

ASBESTOS MANAGEMENT PLAN

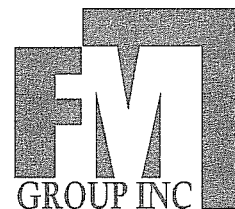

at

Kyrene Middle School

Prepared for:

Kyrene School District No. 28

VOLUME II OF III

**FM GROUP INC
FM Project 08-145**

June 2008

1.0 SURVEY RESULTS AND RECOMMENDATIONS

1.1 Summary

At the authorization of Kyrene School District No. 28 (KSD), FM GROUP INC (FM), has conducted a Comprehensive Asbestos Hazard Emergency Response Act (AHERA)-Compliant Asbestos Inspection for the seven buildings comprising the Kyrene Middle Elementary School (KMS) campus. This inspection was intended to provide information regarding the presence, location and condition of identified Asbestos-Containing Building Materials (ACBM) at the subject facility.

The field portion of the inspection was performed at the subject facility during the period of May 5, 2008 through May 8, 2008. A total of 154 bulk-material samples were collected from 424 suspect ACBM located within the facility. Sampling was conducted in general accordance with the protocols set forth in the Environmental Protection Agency (EPA) AHERA Regulation 40 CFR 763.86. Samples were delivered to Fiberquant Analytical Services (FAS) for analysis by the Polarized Light Microscopy (PLM) methodology.

Three Hundred Seventy-two building materials within the inspected facility have been analytically identified or assumed to be asbestos-containing. The identified ACBM were physically assessed to be non-friable and in good condition.

1.2 Identified Asbestos Containing Building Material

The identified ACBM within the seven buildings at KMS are presented in tabular form (Table C) in Section 1.3. These tables are organized to show material code, general material description, material locations, laboratory analysis, friability and material quantities. Additionally, ACBM location plans that graphically identify the known extent of these materials by floor plan locations are presented in Section 1.4.

1.3 Asbestos-Containing Building Materials

(Table "C" has been moved to Section 6 of the Management Plan.)

1.4 ACBM/Location Plans

(Drawings have been moved to Section 6 of the Management Plan.)

1.5 Critical Situations

Critical situations are those areas in which the condition of existing ACBM are such as they represent an immediate danger to human health and the environment. **There were NO critical situations observed in the seven buildings at KMS during this inspection.**

1.6 Friable Asbestos-Containing Building Materials

A friable material is one that when dry can be crumbled, pulverized, or reduced to powder by hand pressure. **There were NO friable Asbestos-Containing Miscellaneous or Surfacing Building Materials, or Asbestos-Containing Thermal System Insulation in the seven buildings at KMS during this inspection.**

1.7 Material Assessments

Due to the fact that **NO friable Asbestos-Containing Miscellaneous or Surfacing Building Materials, or Asbestos-Containing Thermal System Insulation** were identified in the seven buildings at KMS, **NO** formal assessments are included in this report.

1.8 Recommendations

There are ACBM that have the potential to become damaged during future Operations and Maintenance (O&M) and renovation activities. FM, therefore, recommends that a Management Plan following EPA and Occupational Safety and Health Administration (OSHA) guidelines be developed to address the in-place management of the identified ACBM. In accordance with EPA regulations, a Management Plan must be developed by an EPA Accredited Management Planner.

1.9 Qualifications of Report

FM has endeavored to investigate the existing conditions within the subject facility using that degree of care and skill ordinarily exercised under similar circumstances by asbestos consultants practicing in this, or similar localities. The information contained in this Report is relevant to the dates of FM's site work, and should not be relied on to represent conditions at a substantially later date.

This Report has been prepared on behalf of and exclusively for the use of KSD. This Report and the findings contained herein shall not, in whole or in part, be disseminated or conveyed to any other party or be used or relied upon by any other party, in whole or in part, without FM's prior written consent.

2.0 PROJECT INFORMATION

2.1 Background

KSD intends to determine if there are any ACBM associated with the seven buildings at the KMS campus. Based on the presumed age of the subject facility, it is likely that ACBM's were included in its construction. In compliance with EPA requirements, specifically its AHERA mandated inspections (40 CFR 763.85), KSD has contracted FM to perform a Comprehensive AHERA Compliant-Asbestos Inspection of the seven buildings at the subject facility.

FM was formally engaged by KSD through the acceptance of FM's correspondence for Fee Revision, dated January 16, 2008, as evidenced by the issuance of KSD Purchase Order No. 808792, dated February 8, 2008. The project was coordinated for KSD by Mr. Giacomo Musella, Facilities Supervisor.

The subject facility is located at 1050 East Carver Road, in Tempe, Arizona and consists of seven buildings. The subject facility was occupied and operational at the time of the inspection with access provided by KSD personnel. This inspection was comprehensive by design, including interior and exterior building components and exterior mechanical systems associated with the seven buildings.

At the request of KSD, select identified suspect ACM were sampled, and remaining suspect materials were assumed to be asbestos-containing. No previous asbestos inspections were available for review.

The inspection was performed during the period of May 5, 2008 through May 8, 2008, by Michael Richter and Dane Thompson, both of whom are EPA accredited Building Inspectors. Bulk-material samples were delivered to FAS for analysis by the PLM methodology. FAS is accredited under the American Industrial Hygiene Association's (AIHA) National Institute of Standards and Technology (NIST) National Voluntary Laboratory Accreditation Program (NVLAP).

2.2 Description of Construction

2.2.1 Buildings E, F, G, H, J, K and L

The construction date of Buildings E, F, G, H, J, K and L is unknown. The construction appears to be consistent and uniform throughout each building.

The buildings are built with slab on-grade foundations. Perimeter and interior load bearing walls are of concrete masonry systems and wood or metal-framed construction, and support a concrete deck system finished with asphalt prepared roofing systems.

Floor finishes observed include: carpet, ceramic mosaic tile, unfinished concrete and vinyl composition tile.

Original walls are concrete masonry systems and wood or metal-framed, gypsum wallboard systems with textured, painted finishes, fiberglass reinforced panel, glazed wall tile, stucco, tackable wall panels or wallpaper. Restroom walls are finished with gypsum wallboard systems with textured, painted finishes and glazed wall tiles. Original ceilings are wood or metal-framed and support gypsum wallboard systems with textured, painted finishes and suspended ceiling systems.

Fire doors were observed to be associated with exterior entrances into the buildings, corridors and miscellaneous interior rooms.

Mechanical equipment for the buildings consists of roof-mounted mechanical units. The ductwork distribution systems run above the gypsum wallboard and suspended ceiling systems and are routed into the individual rooms through ceiling or wall-mounted supply registers.

2.3 AHERA Inspection Procedures and Protocols

2.3.1 Inspection Procedures and Protocols

The EPA's AHERA inspection procedures and sampling protocols as called-out in the AHERA Regulations (40 CFR Part 763) requires that all Asbestos-Containing Materials (ACM) utilized within the structure of a regulated "school" building which are called ACBM:

- be identified and located
- be classified as an assumed ACBM or,
- be sampled and analyzed to prove they are NOT ACBM
- be assessed for;
 - ◊ natural friability and,
 - ◊ physical condition and,
 - ◊ if damaged or thermal systems insulation;
 - * be identified for an immediate response action or,
 - * be identified for possible future disturbance and
 - * have preventative measures to reduce potential damage identified.
- have all the forgoing activities conducted and recorded in such a manner as to be able to track;
 - ◊ date accomplished and,
 - ◊ identification and qualification of individuals conducting each activity.

2.3.2 FM GROUP INC Inspection SOP

FM's inspection procedures and protocols have been developed into a logical step by step process designated to accomplish both EPA's AHERA and OSHA's mandates. During inspections, FM will always endeavor to identify all ACM in a structure, whether ACBM or not, so as to limit the possibilities of accidental exposure to contractors or employees during future maintenance or remodeling activities.

2.4 Visual Inspection

A visual inspection of the seven buildings was conducted to locate and identify Homogeneous Areas (HA) of suspect ACBM. A HA is defined as an area in which the suspect material appears to be uniform in texture, color, and wear and believed to have been applied during the same general time period. All materials excluding wood; glass; metal; fibrous glass, glass foam and rubber thermal insulation were considered suspect.

2.5 Physical Assessments

A physical assessment of each identified HA of suspect ACBM was conducted to determine what, if any, damage the area has sustained and to determine whether the material should be classified as either friable or non-friable.

The EPA defines a friable material to be one which, when dry, can be crumbled, pulverized, or reduced to powder by hand pressure. Based on this definition of friability, FM ascertained if a material was friable by physically touching each material surface.

At the time of this inspection, **TWENTY-ONE** friable suspect ACBM (acoustical ceiling panels, duct seam tape and spray-applied fireproofing) were observed. Since **NONE** of these materials were analytically identified or assumed to contain asbestos, **NO** formal assessments are included in this report.

2.6 Sample Collection

Convenience sampling was performed on select identified suspect ACBM, except for the spray-applied fireproofing, which was random sampled. Destructive sampling activities to access materials within ceiling, floor or wall systems were not utilized. Inspection personnel performing sampling activities utilized proper personnel protection. Additionally, inspection procedures included the use of engineering controls to minimize the release of airborne fibers during sample collection.

Based on FM's sampling strategy, the following number of bulk-material samples was collected from observed suspect ACBM.

Building	Suspect ACBM	Samples Collected
E	60 (54 Assumed)	16*
F	62 (56 Assumed)	18
G	60 (53 Assumed)	21
H	60 (53 Assumed)	21
J	54 (45 Assumed)	27
K	46 (39 Assumed)	21
L	82 (72 Assumed)	30
TOTAL	424	154

*Multiple samples collected from select materials.

2.7 Bulk-Material Sample Analysis

Upon completion of the on-site portion of the work, bulk-material samples accompanied by a Chain-of-Custody form were delivered to FAS for analysis. Samples were analyzed using PLM coupled with dispersion staining as detailed in the EPA's "Interim Method for the Determination of Asbestos Material Insulation Samples" (EPA-66/M4-82-020, December 1982).

PLM is the EPA recommended method for bulk sample analysis and utilizes the unique optical and crystallographic properties of the various constituents of the sample for material identification purposes. These properties, refractive indices, birefringence, sign of elongation, and extinction angle, are characteristically unique to each asbestos form and were used to identify asbestos types present in the samples. Under existing EPA guidelines, the identification of asbestos-form minerals in a single bulk-material sample is sufficient to classify that material as an ACM. On the other hand, a *minimum* of three samples must be identified as not containing asbestos-form minerals to classify that material as non-ACM. All samples of a specific suspect ACM were analyzed until the first sample containing an asbestos-form mineral was found.

END OF REPORT

SECTION 3

DESIGNATED PERSON IDENTIFICATION

AHERA Designated Person
796.93(e)(4)

Owner: KYRENE SCHOOL DISTRICT NO. 28

Address: 8700 SOUTH KYRENE ROAD
TEMPE, ARIZONA 85284-2197

Property: KYRENE MIDDLE SCHOOL

Address: 1050 EAST CARVER ROAD
TEMPE, ARIZONA 85284

LEA Designated Person

Print Name: Giacomo Musella, Facilities Supervisor

Address: 8700 South Kyrene Road
Tempe, Arizona 85284-2197

Phone: 480.783-4200

Training Course Name: AHERA Building Inspector Refresher

Dates of Training: October 5, 2008 **Hours of Training:** 4

Training Course Name: AHERA Management Planner Refresher

Dates of Training: October 5, 2008 **Hours of Training:** 4

Training Course Name: _____

Dates of Training: _____ **Hours of Training:** _____

Signature

Date

D 10910

THE ASBESTOS INSTITUTE

Certifies that
Giacomo Jack Musella

has attended the EPA approved course
AHERA Refresher
Building Inspector
October 5, 2007
and successfully passed the competency exam.

COPY

Date of Examination: October 5, 2007

Date of Expiration: October 5, 2008

Director

Approved Instructor

THE ASBESTOS INSTITUTE
8102 North 23rd Avenue
Suite A
Phoenix, AZ 85021-4962
602-864-6564

This training meets all requirements for asbestos accreditation under TSCA Title II.

D 10936

THE ASBESTOS INSTITUTE

Certifies that

Giacomo Jack Musella

has attended the EPA approved course

**AHERA Refresher
Management Planner
October 5, 2007**

and successfully passed the competency exam.

COPY

Date of Examination: **October 5, 2007**

Date of Expiration: **October 5, 2008**



Director



Approved Instructor

THE ASBESTOS INSTITUTE
8102 North 25rd Avenue
Suite A
Phoenix, AZ 85021-4962
602-864-6564

This training meets all requirements for asbestos accreditation under TSCA Title II.

SECTION 4

RESPONSE ACTION(S)

THERE ARE NO RESPONSE ACTIONS REQUIRED AT THIS FACILITY.

SECTION 5

ACCREDITATION STATEMENTS

**Assurance of Accreditation
Under this Management Plan
763.93(e)(7)**

Inspector(s):

Name: MICHAEL RICHTER
State of Accreditation or EPA: EPA
Accreditation Date(s): SEPTEMBER 12, 2008
Accreditation Number(s): D 10790

Name: CLIFF ROLLE
State of Accreditation or EPA: EPA
Accreditation Date(s): MAY 30, 2008
Accreditation Number(s): D 12516

Name: DANE THOMPSON
State of Accreditation or EPA: EPA
Accreditation Date(s): MAY 2, 2008
Accreditation Number(s): D 12313

Management Planner:

Name: PAUL ANGER
State of Accreditation or EPA: EPA
Accreditation Date(s): JANUARY 5, 2008
Accreditation Number(s): D 11466

Any Project Designer, Contractor/Supervisor or Worker who performs work on response actions under this Management Plan shall be accredited by either an EPA approved state contractor accreditation plan or an EPA approved course under Section 206(b) to Title II of the Toxic Substance Control Act.

THE ASBESTOS INSTITUTE

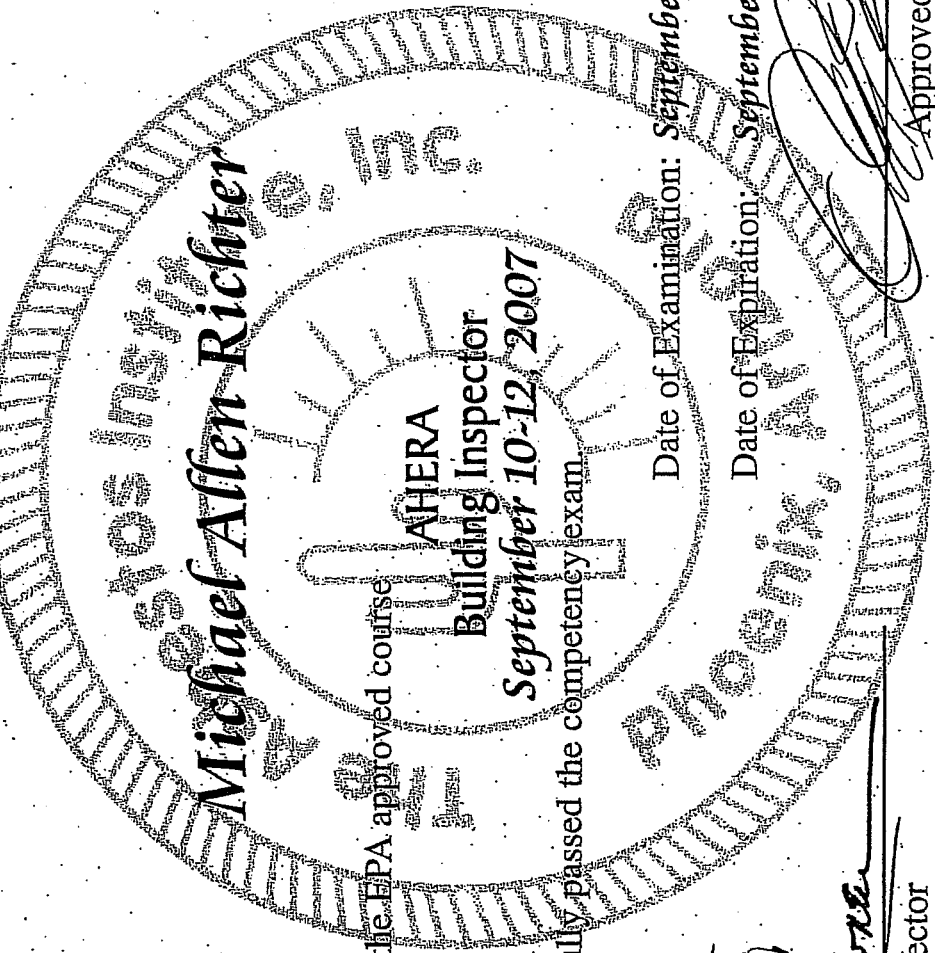

Certifies that

has attended the EPA approved course

**AHERA
Building Inspector**

September 10-12, 2007

and successfully passed the competency exam

Date of Examination: **September 12, 2007**

Date of Expiration: **September 12, 2008**

Director

Approved Instructor

THE ASBESTOS INSTITUTE

8102 North 23rd Avenue

Suite A

Phoenix, AZ 85021-4962

602-864-6564

D 12516

THE ASBESTOS INSTITUTE

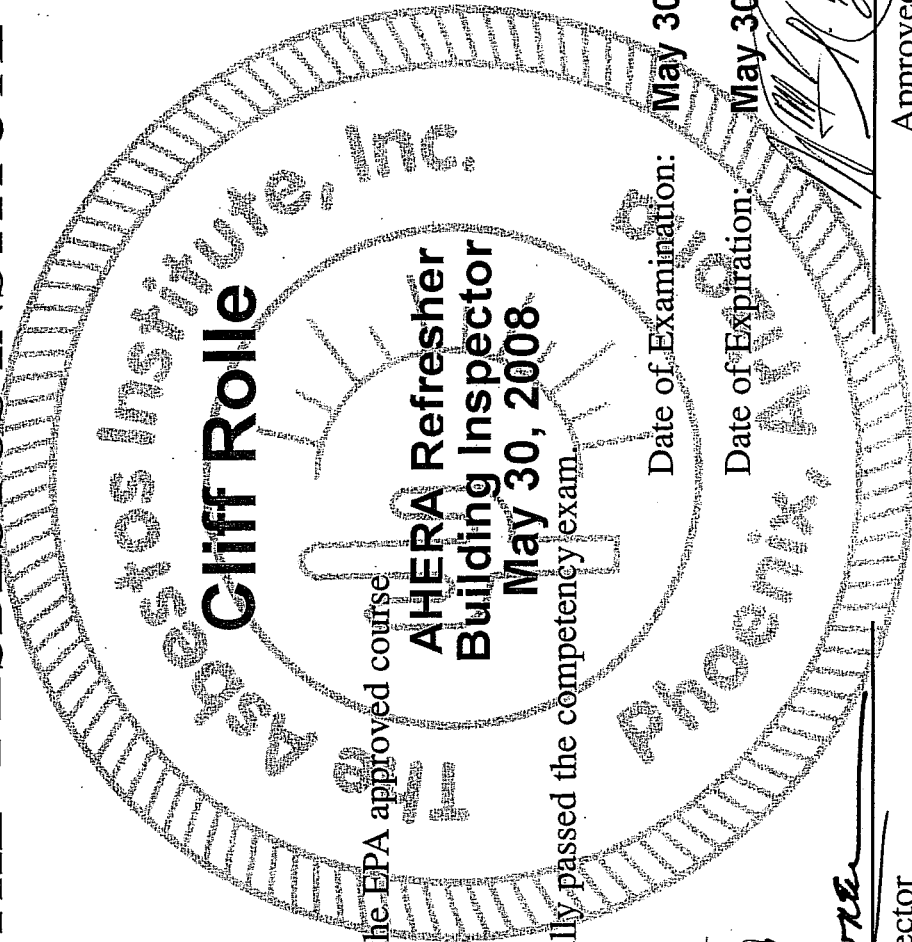
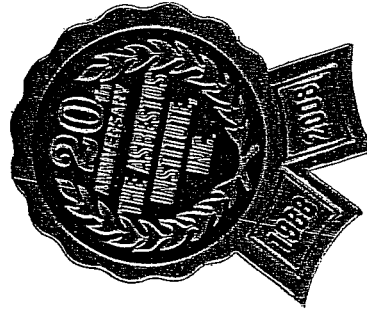

Certifies that

has attended the EPA approved course

**AHERA Refresher
Building Inspector**

May 30, 2008

and successfully passed the competency exam.

Date of Examination: **May 30, 2008**

Date of Expiration: **May 30, 2009**

Director

Approved Instructor

THE ASBESTOS INSTITUTE

8102 North 23rd Avenue

Suite A

Phoenix, AZ 85021-4962

602-864-6564

D 12313

THE ASBESTOS INSTITUTE

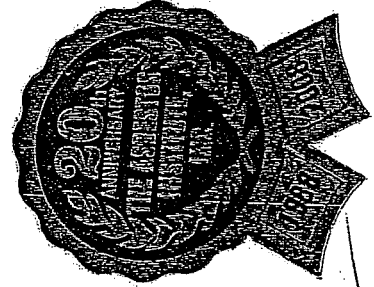
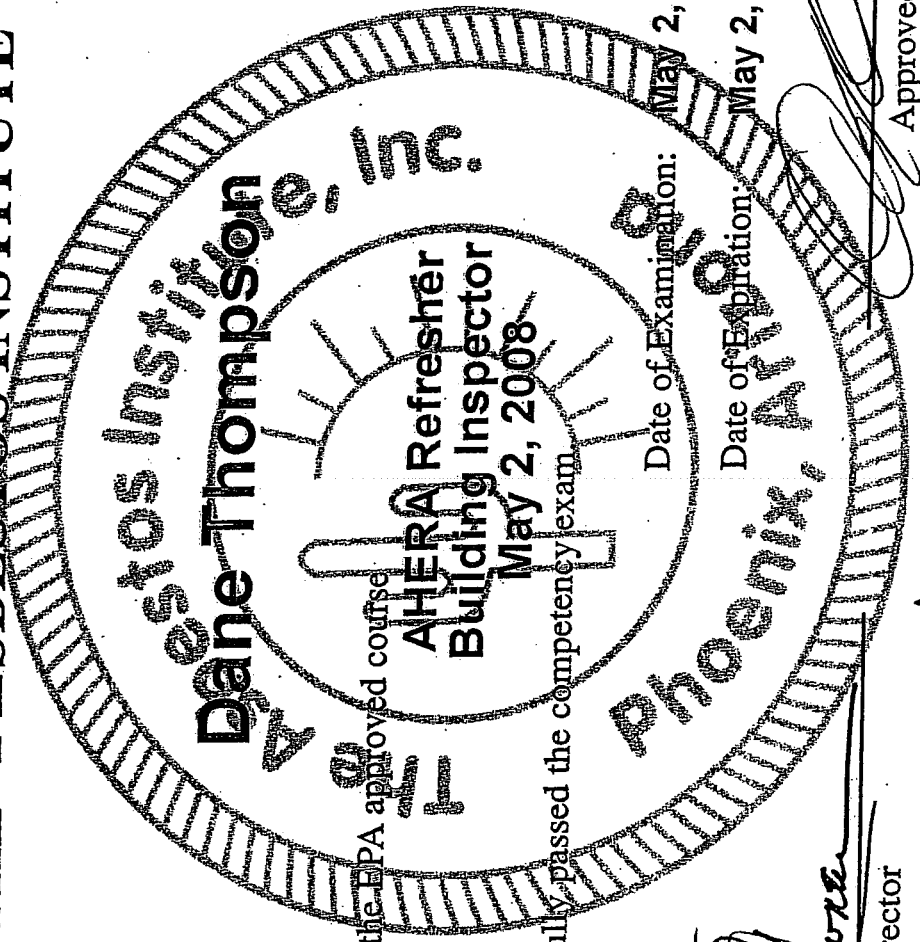

Certifies that

has attended the EPA approved course

Dane Thompson
AHERA Refresher
Building Inspector
May 2, 2008

and successfully passed the competency exam.

Date of Examination: **May 2, 2008**

Date of Expiration: **May 2, 2009**

[Signature]
 Director

[Signature]
Approved Instructor

THE ASBESTOS INSTITUTE

8102 North 23rd Avenue

Suite A

Phoenix, AZ 85021-4962

602-864-6564

THE ASBESTOS INSTITUTE

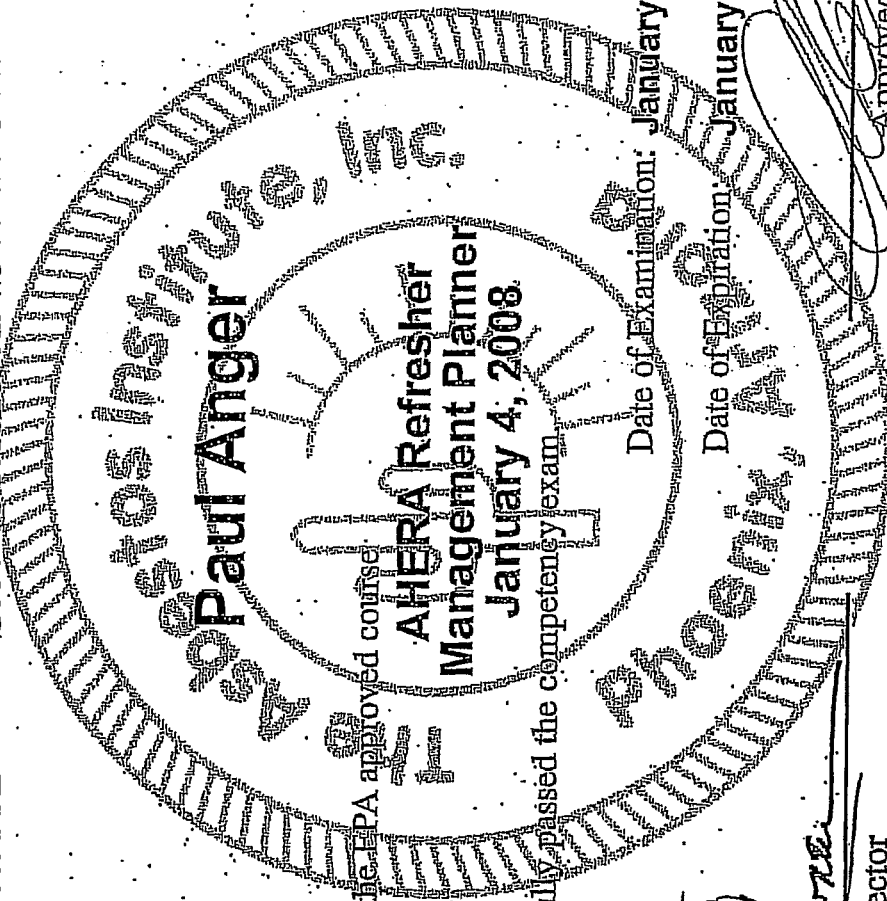

Certifies that

has attended the EPA approved course

**AHERA Refresher
Management Planner
January 4, 2008**

and successfully passed the competency exam

Date of Examination: **January 4, 2008**

Date of Expiration: **January 4, 2009**

[Signature]
 Director

[Signature]
 Approved Instructor

THE ASBESTOS INSTITUTE

8102 North 23rd Avenue

Suite A

Phoenix, AZ 85021-4962

602-864-6564

SECTION 6

REMAINING ACBM

JOB NAME: *Comprehensive AHERA Asbestos Inspection
Kyrene De La Paloma Elementary School, KSD
Building E*

JOB NO. 08-145

**TABLE C
ASBESTOS CONTAINING BUILDING MATERIALS**

MATERIAL CODE	MATERIAL DESCRIPTION	MATERIAL LOCATION	MATERIAL COMPONENT	COMPONENT LOCATION	LAB ANALYSIS RESULTS	F/NF	MTL QUAN	UNITS
M-BUR-01	BUILT-UP ROOFING, BLACK, ASPHALTIC, GRAY MINERAL CAP	ROOF	O	*	ASSUMED	NF	22,000	SF
M-MAS-02	MASTIC (PENETRATIONS AND FLASHINGS), BLACK, BRITTLE	ROOF	O	*	ASSUMED	NF	100	SF
M-SLT-03	SEALANT (DOORS, WALLS, FLASHINGS), BROWN, PLIABLE	LOBBY	O	N, E, W	ASSUMED	NF	50	SF
		GYMNASIUM	O	N, E, W				
		GYM STORAGE	O	W, S				
		MECHANICAL ROOM	O	N, W, S				
		ELECTRICAL ROOM	O	N, W				
		EXTERIOR	O	N, E, W				
		ROOF	O	*				
M-SLT-04	SEALANT (FLASHINGS), GRAY, PLIABLE	ROOF	O	*	ASSUMED	NF	25	SF
M-BRK-05	BRICK, 4"X16", RED, CEMENTITIOUS	LOBBY	W	N, E, W	ASSUMED	NF	8,000	SF
		GYMNASIUM	W	N, E, W				
		GYM STORAGE	W	W, S				
		MECHANICAL ROOM	W	N, W, S				
		ELECTRICAL ROOM	W	N, W				
		EXTERIOR	W	N, E, W				
		ROOF	O	N, E, W, S				
M-CMU-06	CONCRETE MASONRY UNIT, 4"X16", GRAY, CEMENTITIOUS, TAN	ROOF	O	N, E, W, S	ASSUMED	NF	1,500	SF
M-CMU-07	CONCRETE MASONRY UNIT, 4"X16", GRAY, CEMENTITIOUS, SMOOTH	ROOF	O	N, E, W, S	ASSUMED	NF	1,500	SF
M-CMU-08	CONCRETE MASONRY UNIT, 4"X16", GRAY, CEMENTITIOUS, ROUGH	ROOF	O	N, E, W, S	ASSUMED	NF	1,500	SF
M-CMU-09	CONCRETE MASONRY UNIT, 8"X8", DARK GRAY, CEMENTITIOUS, SMOOTH	EXTERIOR	W	N, E, W, S	ASSUMED	NF	5,000	SF
		ROOF	O	N, E, W, S				

JOB NAME: *Comprehensive AHERA Asbestos Inspection
Kyrene De La Paloma Elementary School, KSD
Building E*

JOB NO. 08-145

MATERIAL CODE	MATERIAL DESCRIPTION	MATERIAL LOCATION	MATERIAL COMPONENT	COMPONENT LOCATION	LAB ANALYSIS RESULTS	F/NF	MTL QUAN	UNITS
M-MRT-10	MORTAR, GRAY, CEMENTITIOUS, ASSOCIATED WITH BRICK, 4"X16", RED, CEMENTITIOUS AND CONCRETE MASONRY UNIT, 4"X16", GRAY, CEMENTITIOUS, TAN AND CONCRETE MASONRY UNIT, 4"X16", GRAY, CEMENTITIOUS, SMOOTH AND CONCRETE MASONRY UNIT, 4"X16", GRAY, CEMENTITIOUS, ROUGH AND CONCRETE MASONRY UNIT, 8"X8", DARK GRAY, CEMENTITIOUS, SMOOTH AND CONCRETE MASONRY UNIT, 8"X16", GRAY, CEMENTITIOUS, AND CONCRETE MASONRY UNIT, 8"X16", GRAY, CEMENTITIOUS	LOBBY	W	N, E	ASSUMED	NF	1,850	SF
		GYMNASIUM	W	N, E, W				
		GYM STORAGE	W	W, S				
		MECHANICAL ROOM	W	N, W, S				
		ELECTRICAL ROOM	W	N, W				
		EXTERIOR	W	N, E, W, S				
		ROOF	O	N, E, W, S				
M-SLT-11	SEALANT (FLASHINGS), BLACK, PLIABLE	ROOF	O	*	ASSUMED	NF	10	SF
M-CMU-12	CONCRETE MASONRY UNIT, 8"X16", GRAY, CEMENTITIOUS	ROOF	O	S	ASSUMED	NF	50	SF
S-STU-13	STUCCO, GRAY, CEMENTITIOUS	EXTERIOR	W	N, E, W	ASSUMED	NF	1,500	SF
		ROOF	O	W, S				
M-MRT-14	MORTAR, WHITE, CEMENTITIOUS, ASSOCIATED WITH GLASS BLOCK, 8"X8", CLEAR	GYMNASIUM	W	N, E	ASSUMED	NF	10	SF
		EXTERIOR	W	N, E				
M-SLT-15	SEALANT (DOORS, WINDOWS, MILLWORK, FIXTURES, WALLS), WHITE, PLIABLE	GYMNASIUM	O	E	ASSUMED	NF	32	SF
		VESTIBULE 4	O	N, E, W, S				
		MEN'S LOCKER ROOM	O	E, W, S				

JOB NAME: *Comprehensive AHERA Asbestos Inspection
Kyrene De La Paloma Elementary School, KSD
Building E*

JOB NO. 08-145

MATERIAL CODE	MATERIAL DESCRIPTION	MATERIAL LOCATION	MATERIAL COMPONENT	COMPONENT LOCATION	LAB ANALYSIS RESULTS	F/NF	MTL QUAN	UNITS
		VESTIBULE 3	O	E, W, S				
		P.E. OFFICE 1	O	N, W				
		P.E. RESTROOM 1	O	N, S				
		VESTIBULE 1	O	E, W				
		VESTIBULE 2	O	N, W, S				
		TEAM LOCKER 1	O	N, E, S				
		P.E. STORAGE	O	S				
		VESTIBULE 5	O	E, W				
		WOMEN'S SHOWERS	O	W				
		WOMEN'S LOCKER ROOM	O	W, S				
		P.E. OFFICE 2	O	N, E				
		P.E. RESTROOM 2	O	W				
		VESTIBULE 7	O	N, E				
		VESTIBULE 8	O	N, S				
		TEAM LOCKER 2	O	W				
		P.E. STORAGE 2	O	E, S				
		MECHANICAL ROOM	O	E				
		ELECTRICAL ROOM	O	E				
M-CON-16	CONCRETE (ENTRIES), GRAY, CEMENTITIOUS	EXTERIOR	F	*	ASSUMED	NF	5,000	SF
M-CON-17	CONCRETE (FOUNDATION), GRAY, CEMENTITIOUS	LOBBY	F	*	ASSUMED	NF	24,000	SF
		GYMNASIUM	F	*				
		VESTIBULE 4	F	*				
		MEN'S SHOWERS	F	*				
		MEN'S LOCKER ROOM	F	*				
		MOP CLOSET 1	F	*				
		VESTIBULE 3	F	*				
		P.E. OFFICE 1	F	*				
		P.E. RESTROOM 1	F	*				

JOB NAME: *Comprehensive AHERA Asbestos Inspection
Kyrene De La Paloma Elementary School, KSD
Building E*

JOB NO. 08-145

MATERIAL CODE	MATERIAL DESCRIPTION	MATERIAL LOCATION	MATERIAL COMPONENT	COMPONENT LOCATION	LAB ANALYSIS RESULTS	F/NF	MTL QUAN	UNITS
		VESTIBULE 1	F	*				
		VESTIBULE 2	F	*				
		TEAM LOCKER 1	F	*				
		P.E. STORAGE	F	*				
		VESTIBULE 5	F	*				
		WOMEN'S SHOWERS	F	*				
		WOMEN'S LOCKER ROOM	F	*				
		MOP CLOSET 2	F	*				
		VESTIBULE 6	F	*				
		P.E. OFFICE 2	F	*				
		P.E. RESTROOM 2	F	*				
		VESTIBULE 7	F	*				
		VESTIBULE 8	F	*				
		TEAM LOCKER 2	F	*				
		P.E. STORAGE 2	F	*				
		GYM STORAGE	F	*				
		MECHANICAL ROOM	F	*				
		ELECTRICAL ROOM	F	*				
		EXTERIOR	F	*				
M-FDI-18	FIRE DOOR INSULATION, METAL/WOOD CLADDING	LOBBY	O	E, W	ASSUMED	NF	1,029	SF
		GYMNASIUM	O	N, E, W				
		VESTIBULE 4	O	N, E				
		MEN'S LOCKER ROOM	O	W, S				
		VESTIBULE 3	O	E, W				
		VESTIBULE 1	O	E, W				
		VESTIBULE 2	O	N, W				
		TEAM LOCKER 1	O	N, E, S				
		P.E. STORAGE	O	E, S				

JOB NAME: *Comprehensive AHERA Asbestos Inspection
Kyrene De La Paloma Elementary School, KSD
Building E*

JOB NO. 08-145

MATERIAL CODE	MATERIAL DESCRIPTION	MATERIAL LOCATION	MATERIAL COMPONENT	COMPONENT LOCATION	LAB ANALYSIS RESULTS	F/NF	MTL QUAN	UNITS
		VESTIBULE 5	O	E, W				
		WOMEN'S LOCKER ROOM	O	W, S				
		VESTIBULE 6	O	N				
		VESTIBULE 7	O	N				
		VESTIBULE 8	O	N, S				
		P.E. STORAGE 2	O	E, S				
		GYM STORAGE	O	W				
		MECHANICAL ROOM	O	E				
		ELECTRICAL ROOM	O	E, W				
M-CMU-20	CONCRETE MASONRY UNIT, 8"X16", GRAY, CEMENTITIOUS	GYM STORAGE	W	S	ASSUMED	NF	1,000	SF
		MECHANICAL ROOM	W	N, S				
		ELECTRICAL ROOM	W	N				
M-PES-21	PIPE END SEALANT, WHITE, PLIABLE	MECHANICAL ROOM	O	*	ASSUMED	NF	2	SF
M-SLT-23	SEALANT (DUCT), LIGHT GRAY, PLIABLE	MECHANICAL ROOM	O	*	ASSUMED	NF	5	SF
M-WDB-24	WOVEN DUCT BOOT, 2", BLACK, RUBBER-LIKE	MECHANICAL ROOM	O	*	ASSUMED	NF	10	SF
M-GWB-25	GYPSUM WALLBOARD, WHITE, CHALKY	MECHANICAL ROOM	W	E	ASSUMED	NF	300	SF
S-JTC-26	JOINT COMPOUND, WHITE, CHALKY, ASSOCIATED WITH GYPSUM WALLBOARD, WHITE, CHALKY	MECHANICAL ROOM	W	E	ASSUMED	NF	30	SF
M-SLT-27	SEALANT (FIRE STOP), WHITE, PLIABLE	MECHANICAL ROOM	C	*	ASSUMED	NF	10	SF
S-TOT-28	TROWELED-ON TEXTURE, WHITE, CHALKY	MOP CLOSET 1	W	N, E, W, S	ASSUMED	NF	2,000	SF
		MOP CLOSET 2	W	N, E, W, S				
		P.E. STORAGE 2	W	N, E, W, S				
		ELECTRICAL ROOM	W	E, S				
M-GWB-29	GYPSUM WALLBOARD, WHITE, CHALKY, ASSOCIATED WITH TROWELED-ON TEXTURE, WHITE, CHALKY	MOP CLOSET 1	W	N, E, W, S	ASSUMED	NF	2,000	SF
		MOP CLOSET 2	W	N, E, W, S				

JOB NAME: *Comprehensive AHERA Asbestos Inspection
Kyrene De La Paloma Elementary School, KSD
Building E*

JOB NO. 08-145

MATERIAL CODE	MATERIAL DESCRIPTION	MATERIAL LOCATION	MATERIAL COMPONENT	COMPONENT LOCATION	LAB ANALYSIS RESULTS	F/NF	MTL QUAN	UNITS
		P.E. STORAGE 2	W	N, E, W, S				
		ELECTRICAL ROOM	W	E, S				
S-JTC-30	JOINT COMPOUND, WHITE, CHALKY, ASSOCIATED WITH GYPSUM WALLBOARD, WHITE, CHALKY	MOP CLOSET 1	W	N, E, W, S	ASSUMED	NF	200	SF
		MOP CLOSET 2	W	N, E, W, S				
		P.E. STORAGE 2	W	N, E, W, S				
		ELECTRICAL ROOM	W	E, S				
S-SAT-32	SPRAY-APPLIED TEXTURE, WHITE, CHALKY	GYMNASIUM	W	N, E, W, S	ASSUMED	NF	4,500	SF
		VESTIBULE 4	C, W	N, E, W, S				
		VESTIBULE 3	C, W	N, E, W, S				
		P.E. OFFICE 1	W	N, E, W, S				
		VESTIBULE 1	C, W	N, E, W, S				
		VESTIBULE 2	C, W	N, E, W, S				
		P.E. STORAGE	W	N, E, W, S				
		VESTIBULE 5	C, W	N, E, W, S				
		VESTIBULE 6	C, W	N, E, W, S				
		P.E. OFFICE 2	W	N, E, W, S				
		VESTIBULE 7	C, W	N, E, W, S				
		VESTIBULE 8	C, W	N, E, W, S				
		GYM STORAGE	W	N, E				
M-GWB-33	GYPSUM WALLBOARD, WHITE, CHALKY, ASSOCIATED WITH SPRAY-APPLIED TEXTURE, WHITE, CHALKY	GYMNASIUM	W	N, E, W, S	ASSUMED	NF	4,500	SF
		VESTIBULE 4	C, W	N, E, W, S				
		VESTIBULE 3	C, W	N, E, W, S				
		P.E. OFFICE 1	W	N, E, W, S				
		VESTIBULE 1	C, W	N, E, W, S				
		VESTIBULE 2	C, W	N, E, W, S				

JOB NAME: *Comprehensive AHERA Asbestos Inspection
Kyrene De La Paloma Elementary School, KSD
Building E*

JOB NO. 08-145

MATERIAL CODE	MATERIAL DESCRIPTION	MATERIAL LOCATION	MATERIAL COMPONENT	COMPONENT LOCATION	LAB ANALYSIS RESULTS	F/NF	MTL QUAN	UNITS
		P.E. STORAGE	W	N, E, W, S				
		VESTIBULE 5	C, W	N, E, W, S				
		VESTIBULE 6	C, W	N, E, W, S				
		P.E. OFFICE 2	W	N, E, W, S				
		VESTIBULE 7	C, W	N, E, W, S				
		VESTIBULE 8	C, W	N, E, W, S				
		GYM STORAGE	W	N, E				
S-JTC-34	JOINT COMPOUND, WHITE, CHALKY, ASSOCIATED WITH GYPSUM WALLBOARD, WHITE, CHALKY	GYMNASIUM	W	N, E, W, S	ASSUMED	NF	450	SF
		VESTIBULE 4	C, W	N, E, W, S				
		VESTIBULE 3	C, W	N, E, W, S				
		P.E. OFFICE 1	W	N, E, W, S				
		VESTIBULE 1	C, W	N, E, W, S				
		VESTIBULE 2	C, W	N, E, W, S				
		P.E. STORAGE	W	N, E, W, S				
		VESTIBULE 5	C, W	N, E, W, S				
		VESTIBULE 6	C, W	N, E, W, S				
		P.E. OFFICE 2	W	N, E, W, S				
		VESTIBULE 7	C, W	N, E, W, S				
		VESTIBULE 8	C, W	N, E, W, S				
		GYM STORAGE	W	N, E				
M-VCT-35	VINYL COMPOSITION TILE, 12"X12", TAN, SMOOTH, MULTI-COLORED	GYMNASIUM	F	*	ASSUMED	NF	3,500	SF
		VESTIBULE 4	F	*				
		MOP CLOSET 1	F	*				
		VESTIBULE 3	F	*				
		P.E. RESTROOM 1	F	*				
		VESTIBULE 1	F	*				

JOB NAME: *Comprehensive AHERA Asbestos Inspection
Kyrene De La Paloma Elementary School, KSD
Building E*

JOB NO. 08-145

MATERIAL CODE	MATERIAL DESCRIPTION	MATERIAL LOCATION	MATERIAL COMPONENT	COMPONENT LOCATION	LAB ANALYSIS RESULTS	F/NF	MTL QUAN	UNITS
		VESTIBULE 2	F	*				
		P.E. STORAGE	F	*				
		VESTIBULE 5	F	*				
		VESTIBULE 6	F	*				
		P.E. RESTROOM 2	F	*				
		VESTIBULE 7	F	*				
		P.E. STORAGE 2	F	*				
		GYM STORAGE	F	*				
M-MAS-36	MASTIC, ORANGE, BRITTLE, ASSOCIATED WITH VINYL COMPOSITION TILE, 12"X12", TAN, SMOOTH, MULTI-COLORED	GYMNASIUM	F	*	ASSUMED	NF	3,500	SF
		VESTIBULE 4	F	*				
		MOP CLOSET 1	F	*				
		VESTIBULE 3	F	*				
		P.E. RESTROOM 1	F	*				
		VESTIBULE 1	F	*				
		VESTIBULE 2	F	*				
		P.E. STORAGE	F	*				
		VESTIBULE 5	F	*				
		VESTIBULE 6	F	*				
		P.E. RESTROOM 2	F	*				
		VESTIBULE 7	F	*				
		P.E. STORAGE 2	F	*				
		GYM STORAGE	F	*				
M-WAB-37	WALLBASE (COVERED), 4", BLACK, VINYL-LIKE	GYMNASIUM	O	N, E, W	ASSUMED	NF	250	SF
		MOP CLOSET 1	O	N, E, W, S				
		VESTIBULE 3	O	N, E, W, S				
		P.E. OFFICE 1	O	N, E, W, S				

JOB NAME: *Comprehensive AHERA Asbestos Inspection
Kyrene De La Paloma Elementary School, KSD
Building E*

JOB NO. 08-145

MATERIAL CODE	MATERIAL DESCRIPTION	MATERIAL LOCATION	MATERIAL COMPONENT	COMPONENT LOCATION	LAB ANALYSIS RESULTS	F/NF	MTL QUAN	UNITS
		P.E. RESTROOM 1	O	N, E, W, S				
		VESTIBULE 1	O	N, E, W, S				
		VESTIBULE 2	O	N, E, W, S				
		P.E. STORAGE	O	N, E, W, S				
		VESTIBULE 5	O	N, E, W, S				
		MOP CLOSET 2	O	N, E, W, S				
		VESTIBULE 6	O	N, E, W, S				
		P.E. OFFICE 2	O	N, E, W, S				
		P.E. RESTROOM 2	O	N, E, W, S				
		VESTIBULE 7	O	N, E, W, S				
		VESTIBULE 8	O	N, E, W, S				
		P.E. STORAGE 2	O	N, E, W, S				
		GYM STORAGE	O	N, E, W, S				
M-ADH-38	ADHESIVE, CREAM, PLIABLE ASSOCIATED WITH WALLBASE (COVERED), 4", BLACK, VINYL-LIKE	GYMNASIUM	O	N, E, W	ASSUMED	NF	250	SF
		MOP CLOSET 1	O	N, E, W, S				
		VESTIBULE 3	O	N, E, W, S				
		P.E. OFFICE 1	O	N, E, W, S				
		P.E. RESTROOM 1	O	N, E, W, S				
		VESTIBULE 1	O	N, E, W, S				
		VESTIBULE 2	O	N, E, W, S				
		P.E. STORAGE	O	N, E, W, S				
		VESTIBULE 5	O	N, E, W, S				
		MOP CLOSET 2	O	N, E, W, S				
		VESTIBULE 6	O	N, E, W, S				
		P.E. OFFICE 2	O	N, E, W, S				
		P.E. RESTROOM 2	O	N, E, W, S				
		VESTIBULE 7	O	N, E, W, S				

JOB NAME: *Comprehensive AHERA Asbestos Inspection
Kyrene De La Paloma Elementary School, KSD
Building E*

JOB NO. 08-145

MATERIAL CODE	MATERIAL DESCRIPTION	MATERIAL LOCATION	MATERIAL COMPONENT	COMPONENT LOCATION	LAB ANALYSIS RESULTS	F/NF	MTL QUAN	UNITS
		VESTIBULE 8	O	N, E, W, S				
		P.E. STORAGE 2	O	N, E, W, S				
		GYM STORAGE	O	N, E, W, S				
S-SAT-39	SPRAY-APPLIED TEXTURE, WHITE, CHALKY	MEN'S LOCKER ROOM	C, W	N, E, W, S	ASSUMED	NF	12,000	SF
		P.E. RESTROOM 1	C, W	N, E, W, S				
		TEAM LOCKER 1	C, W	N, E, W, S				
		WOMEN'S LOCKER ROOM	C, W	N, E, W, S				
		P.E. RESTROOM 2	C, W	N, E, W, S				
		TEAM LOCKER 2	C, W	N, E, W, S				
M-GWB-40	GYPSUM WALLBOARD, WHITE, CHALKY, ASSOCIATED WITH SPRAY-APPLIED TEXTURE, WHITE, CHALKY	MEN'S LOCKER ROOM	C, W	N, E, W, S	ASSUMED	NF	12,000	SF
		P.E. RESTROOM 1	C, W	N, E, W, S				
		TEAM LOCKER 1	C, W	N, E, W, S				
		WOMEN'S LOCKER ROOM	C, W	N, E, W, S				
		P.E. RESTROOM 2	C, W	N, E, W, S				
		TEAM LOCKER 2	C, W	N, E, W, S				
S-JTC-41	JOINT COMPOUND, WHITE, CHALKY, ASSOCIATED WITH GYPSUM WALLBOARD, WHITE, CHALKY	MEN'S LOCKER ROOM	C, W	N, E, W, S	ASSUMED	NF	1,200	SF
		P.E. RESTROOM 1	C, W	N, E, W, S				
		TEAM LOCKER 1	C, W	N, E, W, S				
		WOMEN'S LOCKER ROOM	C, W	N, E, W, S				
		P.E. RESTROOM 2	C, W	N, E, W, S				
		TEAM LOCKER 2	C, W	N, E, W, S				
M-GWT-42	GLAZED WALL TILE, 4", LIGHT GREEN, SMOOTH	MEN'S SHOWERS	W	N, E, W, S	ASSUMED	NF	2,000	SF
		MEN'S LOCKER ROOM	W, F	N, E, W, S				
		TEAM LOCKER 1	W, F	N, E, W				
		WOMEN'S SHOWERS	W	N, E, W, S				

JOB NAME: *Comprehensive AHERA Asbestos Inspection
Kyrene De La Paloma Elementary School, KSD
Building E*

JOB NO. 08-145

MATERIAL CODE	MATERIAL DESCRIPTION	MATERIAL LOCATION	MATERIAL COMPONENT	COMPONENT LOCATION	LAB ANALYSIS RESULTS	F/NF	MTL QUAN	UNITS
		WOMEN'S LOCKER ROOM	W, F	N, E, W, S				
		TEAM LOCKER 2	W, F	N, E, S				
M-GWT-43	GLAZED WALL TILE, 4", GREEN, SMOOTH	MEN'S SHOWERS	W	N, E, W, S	ASSUMED	NF	2,000	SF
		MEN'S LOCKER ROOM	W, F	N, E, W, S				
		TEAM LOCKER 1	W, F	N, E, W				
		WOMEN'S SHOWERS	W	N, E, W, S				
		WOMEN'S LOCKER ROOM	W, F	N, E, W, S				
		TEAM LOCKER 2	W, F	N, E, S				
M-GRT-44	GROUT, GRAY, CEMENTITIOUS, ASSOCIATED WITH GLAZED WALL TILE, 4", LIGHT GREEN, SMOOTH AND GLAZED WALL TILE, 4", GREEN, SMOOTH	MEN'S SHOWERS	W	N, E, W, S	ASSUMED	NF	400	SF
		MEN'S LOCKER ROOM	W, F	N, E, W, S				
		TEAM LOCKER 1	W, F	N, E, W				
		WOMEN'S SHOWERS	W	N, E, W, S				
		WOMEN'S LOCKER ROOM	W, F	N, E, W, S				
		TEAM LOCKER 2	W, F	N, E, S				
M-GWT-45	GLAZED WALL TILE, 6"X8", WHITE, SMOOTH	MEN'S LOCKER ROOM	W	N, E, W, S	ASSUMED	NF	3,000	SF
		TEAM LOCKER 1	W	N, E, W, S				
		WOMEN'S LOCKER ROOM	W	N				
		TEAM LOCKER 2	W	W, S				
M-GRT-46	GROUT, GRAY, CEMENTITIOUS, ASSOCIATED WITH GLAZED WALL TILE, 6"X8", WHITE, SMOOTH	MEN'S LOCKER ROOM	W	N, E, W, S	ASSUMED	NF	300	SF
		TEAM LOCKER 1	W	N, E, W, S				
		WOMEN'S LOCKER ROOM	W	N				
		TEAM LOCKER 2	W	W, S				
M-CMT-47	CERAMIC MOSAIC TILE, 4"X4", WHITE, SMOOTH	MEN'S LOCKER ROOM	F	*	ASSUMED	NF	4,000	SF
		TEAM LOCKER 1	F	*				
		WOMEN'S LOCKER ROOM	F	*				

JOB NAME: *Comprehensive AHERA Asbestos Inspection
Kyrene De La Paloma Elementary School, KSD
Building E*

JOB NO. 08-145

MATERIAL CODE	MATERIAL DESCRIPTION	MATERIAL LOCATION	MATERIAL COMPONENT	COMPONENT LOCATION	LAB ANALYSIS RESULTS	F/NF	MTL QUAN	UNITS
		TEAM LOCKER 2	F	*				
M-GRT-48	GROUT, GRAY, CEMENTITIOUS, ASSOCIATED WITH CERAMIC MOSAIC TILE, 4"X4", WHITE, SMOOTH AND CERAMIC MOSAIC TILE, 2"X2", LIGHT GREEN, SMOOTH	MEN'S LOCKER ROOM	F	*	ASSUMED	NF	400	SF
		TEAM LOCKER 1	F	*				
		WOMEN'S LOCKER ROOM	F	*				
		TEAM LOCKER 2	F	*				
M-CPT-49	CARPET, GRAY, FIBROUS, MULTI-COLORED, SELF-STICK	P.E. OFFICE 1	F	*	ASSUMED	NF	750	SF
		P.E. OFFICE 2	F	*				
M-CON-50	CONCRETE, WHITE, CEMENTITIOUS, BLUE SPECKS	P.E. RESTROOM 1	F	*	ASSUMED	NF	75	SF
		P.E. RESTROOM 2	F	*				
M-GWT-51	GLAZED WALL TILE, 4"X4", TAN, SMOOTH	MEN'S SHOWERS	W	N, E, W, S	ASSUMED	NF	200	SF
		MEN'S LOCKER ROOM	W	N, E, W, S				
		WOMEN'S SHOWERS	W	N, E, W, S				
		WOMEN'S LOCKER ROOM	W	N, E, W, S				
M-ADH-52	ADHESIVE, BROWN, BRITTLE, ASSOCIATED WITH FIBERGLASS REINFORCED PANEL, WHITE, TEXTURED	MOP CLOSET 1	W	E	ASSUMED	NF	12	SF
		MOP CLOSET 2	W	S				
M-WAB-53	WALLBASE (COVERED), 4", GRAY, VINYL-LIKE	VESTIBULE 4	O	N, E, W, S	ASSUMED	NF	15	SF
M-ADH-54	ADHESIVE, CREAM, PLIABLE, ASSOCIATED WITH WALLBASE (COVERED), 4", GRAY, VINYL-LIKE	VESTIBULE 4	O	N, E, W, S	ASSUMED	NF	15	SF
M-CMT-55	CERAMIC MOSAIC TILE, 2"X2", LIGHT GREEN, SMOOTH	MEN'S SHOWERS	F	*	ASSUMED	NF	750	SF
		WOMEN'S SHOWERS	F	*				
M-CMT-56	CERAMIC MOSAIC TILE (PATTERN), 2"X2", GREEN, SMOOTH	MEN'S SHOWERS	F	*	ASSUMED	NF	250	SF
		WOMEN'S SHOWERS	F	*				

JOB NAME: *Comprehensive AHERA Asbestos Inspection
Kyrene De La Paloma Elementary School, KSD
Building E*

JOB NO. 08-145

MATERIAL CODE	MATERIAL DESCRIPTION	MATERIAL LOCATION	MATERIAL COMPONENT	COMPONENT LOCATION	LAB ANALYSIS RESULTS	F/NF	MTL QUAN	UNITS
M-CMT-57	CERAMIC MOSAIC TILE (PATTERN), 2"X2", TAN, SMOOTH	MEN'S SHOWERS	F	*	ASSUMED	NF	250	SF
		WOMEN'S SHOWERS	F	*				
M-WAB-59	WALLBASE (L-SHAPED), 4", BLACK, VINYL-LIKE	GYMNASIUM	O	N, E, W, S	ASSUMED	NF	125	SF
M-ADH-60	ADHESIVE, CREAM, PLIABLE, ASSOCIATED WITH WALLBASE (L-SHAPED), 4", BLACK, VINYL-LIKE	GYMNASIUM	O	N, E, W, S	ASSUMED	NF	125	SF

END OF TABLE

JOB NAME: *Comprehensive AHERA Asbestos Inspection
Kyrene De La Paloma Elementary School, KSD
Building F*

JOB NO. 08-145

**TABLE C
ASBESTOS CONTAINING BUILDING MATERIALS**

MATERIAL CODE	MATERIAL DESCRIPTION	MATERIAL LOCATION	MATERIAL COMPONENT	COMPONENT LOCATION	LAB ANALYSIS RESULTS	F/NF	MTL QUAN	UNITS
M-BUR-01	BUILT-UP ROOFING, BLACK, ASPHALTIC, GRAY MINERAL CAP	ROOF	0	*	ASSUMED	NF	20,000	SF
M-MAS-02	MASTIC (PENETRATIONS AND FLASHINGS), BLACK, BRITTLE	ROOF	0	*	ASSUMED	NF	100	SF
M-SLT-03	SEALANT (FLASHING), GRAY, PLIABLE	ROOF	0	*	ASSUMED	NF	50	SF
M-WDB-04	WOVEN DUCT BOOT, 2", BLACK, RUBBER-LIKE	CLASSROOM F100	0	*	ASSUMED	NF	50	SF
		CLASSROOM F101	0	*				
		CLASSROOM F102	0	*				
		CLASSROOM F103	0	*				
		CLASSROOM F104	0	*				
		CLASSROOM F105	0	*				
		CLASSROOM F106	0	*				
		CLASSROOM F107	0	*				
		STORAGE 1	0	*				
		MECHANICAL 1	0	*				
		CLASSROOM F108	0	*				
		CLASSROOM F109	0	*				
		ROOM F109 RESTROOM	0	*				
		CLASSROOM F110	0	*				
		ROOM E110	0	*				
		ROOM E111	0	*				
		BOY'S RESTROOM 1	0	*				
		GIRL'S RESTROOM 1	0	*				
		STAIRWELL	0	*				
		CORRIDOR 1	0	*				
		CLASSROOM F200	0	*				
		CLASSROOM F201	0	*				
		CLASSROOM F202	0	*				

JOB NAME: *Comprehensive AHERA Asbestos Inspection
Kyrene De La Paloma Elementary School, KSD
Building F*

JOB NO. 08-145

MATERIAL CODE	MATERIAL DESCRIPTION	MATERIAL LOCATION	MATERIAL COMPONENT	COMPONENT LOCATION	LAB ANALYSIS RESULTS	F/NF	MTL QUAN	UNITS
		CLASSROOM F203	0	*				
		CLASSROOM F204	0	*				
		CLASSROOM F205	0	*				
		CLASSROOM F206	0	*				
		CLASSROOM F207	0	*				
		STORAGE 2	0	*				
		MECHANICAL 2	0	*				
		STAFF MEN'S RESTROOM	0	*				
		STORAGE 3	0	*				
		WORK ROOM F208	0	*				
		STAFF WOMEN'S RESTROOM	0	*				
		STORAGE 4	0	*				
		ROOM E210	0	*				
		ROOM E211	0	*				
		BOY'S RESTROOM 2	0	*				
		GIRL'S RESTROOM 2	0	*				
		CORRIDOR 2	0	*				
		ROOF	0	*				
M-SLT-05	SEALANT (DUCT), GRAY, PLIABLE	CLASSROOM F100	0	*	ASSUMED	NF	50	SF
		CLASSROOM F101	0	*				
		CLASSROOM F102	0	*				
		CLASSROOM F103	0	*				
		CLASSROOM F104	0	*				
		CLASSROOM F105	0	*				
		CLASSROOM F106	0	*				
		CLASSROOM F107	0	*				
		STORAGE 1	0	*				
		MECHANICAL 1	0	*				

JOB NAME: *Comprehensive AHERA Asbestos Inspection
Kyrene De La Paloma Elementary School, KSD
Building F*

JOB NO. 08-145

MATERIAL CODE	MATERIAL DESCRIPTION	MATERIAL LOCATION	MATERIAL COMPONENT	COMPONENT LOCATION	LAB ANALYSIS RESULTS	F/NF	MTL QUAN	UNITS
		CLASSROOM F108	O	*				
		CLASSROOM F109	O	*				
		ROOM F109 RESTROOM	O	*				
		CLASSROOM F110	O	*				
		ROOM E110	O	*				
		ROOM E111	O	*				
		BOY'S RESTROOM 1	O	*				
		GIRL'S RESTROOM 1	O	*				
		STAIRWELL	O	*				
		CORRIDOR 1	O	*				
		CLASSROOM F200	O	*				
		CLASSROOM F201	O	*				
		CLASSROOM F202	O	*				
		CLASSROOM F203	O	*				
		CLASSROOM F204	O	*				
		CLASSROOM F205	O	*				
		CLASSROOM F206	O	*				
		CLASSROOM F207	O	*				
		STORAGE 2	O	*				
		MECHANICAL 2	O	*				
		STAFF MEN'S RESTROOM	O	*				
		STORAGE 3	O	*				
		WORK ROOM F208	O	*				
		STAFF WOMEN'S RESTROOM	O	*				
		STORAGE 4	O	*				
		ROOM E210	O	*				
		ROOM E211	O	*				
		BOY'S RESTROOM 2	O	*				

JOB NAME: *Comprehensive AHERA Asbestos Inspection
Kyrene De La Paloma Elementary School, KSD
Building F*

JOB NO. 08-145

MATERIAL CODE	MATERIAL DESCRIPTION	MATERIAL LOCATION	MATERIAL COMPONENT	COMPONENT LOCATION	LAB ANALYSIS RESULTS	F/NF	MTL QUAN	UNITS
		GIRL'S RESTROOM 2	O	*				
		CORRIDOR 2	O	*				
		ROOF	O	*				
M-SLT-06	SEALANT (DUCT), PINK, PLIABLE	CLASSROOM F100	O	*	ASSUMED	NF	50	SF
		CLASSROOM F101	O	*				
		CLASSROOM F102	O	*				
		CLASSROOM F103	O	*				
		CLASSROOM F104	O	*				
		CLASSROOM F105	O	*				
		CLASSROOM F106	O	*				
		CLASSROOM F107	O	*				
		STORAGE 1	O	*				
		MECHANICAL 1	O	*				
		CLASSROOM F108	O	*				
		CLASSROOM F109	O	*				
		ROOM F109 RESTROOM	O	*				
		CLASSROOM F110	O	*				
		ROOM E110	O	*				
		ROOM E111	O	*				
		BOY'S RESTROOM 1	O	*				
		GIRL'S RESTROOM 1	O	*				
		STAIRWELL	O	*				
		CORRIDOR 1	O	*				
		CLASSROOM F200	O	*				
		CLASSROOM F201	O	*				
		CLASSROOM F202	O	*				
		CLASSROOM F203	O	*				
		CLASSROOM F204	O	*				

JOB NAME: *Comprehensive AHERA Asbestos Inspection
Kyrene De La Paloma Elementary School, KSD
Building F*

JOB NO. 08-145

MATERIAL CODE	MATERIAL DESCRIPTION	MATERIAL LOCATION	MATERIAL COMPONENT	COMPONENT LOCATION	LAB ANALYSIS RESULTS	F/NF	MTL QUAN	UNITS
		CLASSROOM F205	O	*				
		CLASSROOM F206	O	*				
		CLASSROOM F207	O	*				
		STORAGE 2	O	*				
		MECHANICAL 2	O	*				
		STAFF MEN'S RESTROOM	O	*				
		STORAGE 3	O	*				
		WORK ROOM F208	O	*				
		STAFF WOMEN'S RESTROOM	O	*				
		STORAGE 4	O	*				
		ROOM E210	O	*				
		ROOM E211	O	*				
		BOY'S RESTROOM 2	O	*				
		GIRL'S RESTROOM 2	O	*				
		CORRIDOR 2	O	*				
		ROOF	O	*				
M-BRK-07	BRICK, 4"X16", RED, CEMENTITIOUS	MECHANICAL 3	W	E, W, S	ASSUMED	NF	5,000	SF
		CORRIDOR 1	W	N, E, W, S				
		CORRIDOR 2	W	N, E, W, S				
		EXTERIOR	W	N, E, W, S				
M-CMU-08	CONCRETE MASONRY UNIT, 4"X16", GRAY, CEMENTITIOUS, TAN	EXTERIOR	W	N, E, W, S	ASSUMED	NF	5,000	SF
M-CMU-09	CONCRETE MASONRY UNIT, 4"X16", GRAY, CEMENTITIOUS, ROUGH	EXTERIOR	W	N, E, W, S	ASSUMED	NF	1,000	SF
M-CMU-10	CONCRETE MASONRY UNIT, 4"X16", DARK GRAY, CEMENTITIOUS, SMOOTH	EXTERIOR	W	N, E, W, S	ASSUMED	NF	100	SF
M-CMU-11	CONCRETE MASONRY UNIT, 8"X8", DARK GRAY, CEMENTITIOUS, SMOOTH	EXTERIOR	W	N, E, W, S	ASSUMED	NF	100	SF

JOB NAME: *Comprehensive AHERA Asbestos Inspection
Kyrene De La Paloma Elementary School, KSD
Building F*

JOB NO. 08-145

MATERIAL CODE	MATERIAL DESCRIPTION	MATERIAL LOCATION	MATERIAL COMPONENT	COMPONENT LOCATION	LAB ANALYSIS RESULTS	F/NF	MTL QUAN	UNITS
M-MRT-12	MORTAR, GRAY, CEMENTITIOUS, ASSOCIATED WITH BRICK, 4"X16", RED, CEMENTITIOUS AND CONCRETE MASONRY UNIT, 4"X16", GRAY, CEMENTITIOUS, TAN AND CONCRETE MASONRY UNIT, 4"X16", GRAY, CEMENTITIOUS, ROUGH AND CONCRETE MASONRY UNIT, 4"X16", DARK GRAY, CEMENTITIOUS, SMOOTH AND CONCRETE MASONRY UNIT, 8"X8", DARK GRAY, CEMENTITIOUS, SMOOTH AND CONCRETE MASONRY UNIT, 8"X16", GRAY, CEMENTITIOUS	MECHANICAL 3	W	N	ASSUMED	NF	1,200	SF
		EXTERIOR	W	N, E, W, S				
M-SLT-13	SEALANT (DOORS, MILLWORK, WALLS), WHITE, PLIABLE	CLASSROOM F100	O	N, E, W, S	ASSUMED	NF	100	SF
		CLASSROOM F101	O	N, E, W, S				
		CLASSROOM F102	O	N, W, S				
		CLASSROOM F103	O	N, W, S				
		CLASSROOM F104	O	E, W, S				
		CLASSROOM F105	O	N, E, W, S				
		CLASSROOM F106	O	N, E, W, S				
		CLASSROOM F107	O	N, E, W, S				
		STORAGE 1	O	N, S				
		CLASSROOM F108	O	N, W				
		CLASSROOM F109	O	N, S				
		ROOM F109 RESTROOM	O	N, W				
		CLASSROOM F110	O	N, E				
		ROOM E110	O	E				
		ROOM E111	O	W				
		BOY'S RESTROOM 1	O	E				
		GIRL'S RESTROOM 1	O	W				

JOB NAME: *Comprehensive AHERA Asbestos Inspection
Kyrene De La Paloma Elementary School, KSD
Building F*

JOB NO. 08-145

MATERIAL CODE	MATERIAL DESCRIPTION	MATERIAL LOCATION	MATERIAL COMPONENT	COMPONENT LOCATION	LAB ANALYSIS RESULTS	F/NF	MTL QUAN	UNITS
		CORRIDOR 1	O	E, W				
		CLASSROOM F200	O	N, W, S				
		CLASSROOM F201	O	N, W, S				
		CLASSROOM F202	O	N, W, S				
		CLASSROOM F203	O	N, W, S				
		CLASSROOM F204	O	E, W, S				
		CLASSROOM F205	O	E, W, S				
		CLASSROOM F206	O	E, W, S				
		CLASSROOM F207	O	N, E, W, S				
		STORAGE 2	O	N, S				
		MECHANICAL 2	O	S				
		STAFF MEN'S RESTROOM	O	W				
		STORAGE 3	O	W				
		WORK ROOM F208	O	N, E, W, S				
		STAFF WOMEN'S RESTROOM	O	E				
		STORAGE 4	O	E				
		ROOM E210	O	E				
		ROOM E211	O	W				
		BOY'S RESTROOM 2	O	E				
		GIRL'S RESTROOM 2	O	W				
		CORRIDOR 2	O	E, W				
		EXTERIOR	O	N, E, W, S				
		ROOF	O	*				
M-SLT-14	SEALANT (WALLS), BROWN, PLIABLE	CORRIDOR 1	O	N, E, W, S	ASSUMED	NF	50	SF
		CORRIDOR 2	O	N, E, W, S				
		EXTERIOR	O	E, W				
M-SLT-15	SEALANT (WALLS), GRAY, PLIABLE	EXTERIOR	O	N, E, W, S	ASSUMED	NF	50	SF

JOB NAME: *Comprehensive AHERA Asbestos Inspection
Kyrene De La Paloma Elementary School, KSD
Building F*

JOB NO. 08-145

MATERIAL CODE	MATERIAL DESCRIPTION	MATERIAL LOCATION	MATERIAL COMPONENT	COMPONENT LOCATION	LAB ANALYSIS RESULTS	F/NF	MTL QUAN	UNITS
M-MRT-16	MORTAR, WHITE, CEMENTITIOUS, ASSOCIATED WITH GLASS BLOCK, 8"X8", CLEAR	CORRIDOR 1	W	E, W	ASSUMED	NF	50	SF
		CORRIDOR 2	W	E, W				
		EXTERIOR	W	E, W				
M-GWT-17	GLAZED WALL TILE, 4"X4", LIGHT GREEN, SMOOTH	EXTERIOR	W	N, E, W, S	ASSUMED	NF	100	SF
M-GRT-18	GROUT, BROWN, CEMENTITIOUS, ASSOCIATED WITH GLAZED WALL TILE, 4"X4", LIGHT GREEN, SMOOTH	EXTERIOR	W	N, E, W, S	ASSUMED	NF	10	SF
S-TOT-19	TROWELED-ON TEXTURE, WHITE, CHALKY	MECHANICAL 1	W	N, E, W, S	ASSUMED	NF	2,500	SF
		ROOM E110	W	N, E, W, S				
		ROOM E111	W	N, E, W, S				
		MECHANICAL 2	W	N, E, W, S				
		ROOM E210	W	N, E, W, S				
		ROOM E211	W	N, E, W, S				
		EXTERIOR	C	*				
M-GWB-20	GYPSUM WALLBOARD, WHITE, CHALKY, ASSOCIATED WITH TROWELED-ON TEXTURE, WHITE, CHALKY	MECHANICAL 1	W	N, E, W, S	ASSUMED	NF	2,500	SF
		ROOM E110	W	N, E, W, S				
		ROOM E111	W	N, E, W, S				
		MECHANICAL 2	W	N, E, W, S				
		ROOM E210	W	N, E, W, S				
		ROOM E211	W	N, E, W, S				
		EXTERIOR	C	*				
S-JTC-21	JOINT COMPOUND, WHITE, CHALKY, ASSOCIATED WITH GYPSUM WALLBOARD, WHITE, CHALKY	MECHANICAL 1	W	N, E, W, S	ASSUMED	NF	250	SF
		ROOM E110	W	N, E, W, S				
		ROOM E111	W	N, E, W, S				

JOB NAME: *Comprehensive AHERA Asbestos Inspection
Kyrene De La Paloma Elementary School, KSD
Building F*

JOB NO. 08-145

MATERIAL CODE	MATERIAL DESCRIPTION	MATERIAL LOCATION	MATERIAL COMPONENT	COMPONENT LOCATION	LAB ANALYSIS RESULTS	F/NF	MTL QUAN	UNITS
		MECHANICAL 2	W	N, E, W, S				
		ROOM E210	W	N, E, W, S				
		ROOM E211	W	N, E, W, S				
		EXTERIOR	C	*				
M-CON-22	CONCRETE (ENTRIES), GRAY, CEMENTITIOUS	EXTERIOR	F	*	ASSUMED	NF	12,500	SF
M-CON-23	CONCRETE (FOUNDATION), GRAY, CEMENTITIOUS	CLASSROOM F100	F	*	ASSUMED	NF	25,000	SF
		CLASSROOM F101	F	*				
		CLASSROOM F102	F	*				
		CLASSROOM F103	F	*				
		CLASSROOM F104	F	*				
		CLASSROOM F105	F	*				
		CLASSROOM F106	F	*				
		CLASSROOM F107	F	*				
		STORAGE 1	F	*				
		MECHANICAL 1	F	*				
		MECHANICAL 3	F	*				
		CLASSROOM F108	F	*				
		CLASSROOM F109	F	*				
		ROOM F109 RESTROOM	F	*				
		CLASSROOM F110	F	*				
		ROOM E110	F	*				
		ROOM E111	F	*				
		BOY'S RESTROOM 1	F	*				
		GIRL'S RESTROOM 1	F	*				
		STAIRWELL	F	*				
		CORRIDOR 1	F	*				
		CLASSROOM F200	F	*				
		CLASSROOM F201	F	*				

JOB NAME: *Comprehensive AHERA Asbestos Inspection
Kyrene De La Paloma Elementary School, KSD
Building F*

JOB NO. 08-145

MATERIAL CODE	MATERIAL DESCRIPTION	MATERIAL LOCATION	MATERIAL COMPONENT	COMPONENT LOCATION	LAB ANALYSIS RESULTS	F/NF	MTL QUAN	UNITS
		CLASSROOM F202	F	*				
		CLASSROOM F203	F	*				
		CLASSROOM F204	F	*				
		CLASSROOM F205	F	*				
		CLASSROOM F206	F	*				
		CLASSROOM F207	F	*				
		STORAGE 2	F	*				
		MECHANICAL 2	F	*				
		STAFF MEN'S RESTROOM	F	*				
		STORAGE 3	F	*				
		WORK ROOM F208	F	*				
		STAFF WOMEN'S RESTROOM	F	*				
		STORAGE 4	F	*				
		ROOM E210	F	*				
		ROOM E211	F	*				
		BOY'S RESTROOM 2	F	*				
		GIRL'S RESTROOM 2	F	*				
		CORRIDOR 2	F	*				
M-APL-24	ACOUSTICAL CEILING PANEL, 2'X4', GRAY, PINHOLES AND FISSURES, WHITE, 4"X4" SQUARE PATTERN	CORRIDOR 1	C	*	ASSUMED	F	2,500	SF
		CORRIDOR 2	C	*				
M-CPT-27	CARPET, GRAY, FIBROUS, MULTI-COLORED, SELF-STICK	CLASSROOM F100	F	*	ASSUMED	NF	16,000	SF
		CLASSROOM F101	F	*				
		CLASSROOM F102	F	*				
		CLASSROOM F103	F	*				
		CLASSROOM F104	F	*				
		CLASSROOM F105	F	*				
		CLASSROOM F106	F	*				

JOB NAME: *Comprehensive AHERA Asbestos Inspection
Kyrene De La Paloma Elementary School, KSD
Building F*

JOB NO. 08-145

MATERIAL CODE	MATERIAL DESCRIPTION	MATERIAL LOCATION	MATERIAL COMPONENT	COMPONENT LOCATION	LAB ANALYSIS RESULTS	F/NF	MTL QUAN	UNITS
		CLASSROOM F107	F	*				
		CLASSROOM F108	F	*				
		CLASSROOM F109	F	*				
		CLASSROOM F110	F	*				
		CORRIDOR 1	F	*				
		CLASSROOM F200	F	*				
		CLASSROOM F201	F	*				
		CLASSROOM F202	F	*				
		CLASSROOM F203	F	*				
		CLASSROOM F204	F	*				
		CLASSROOM F205	F	*				
		CLASSROOM F206	F	*				
		CLASSROOM F207	F	*				
		WORK ROOM F208	F	*				
		CORRIDOR 2	F	*				
M-VCT-28	VINYL COMPOSITION TILE, 12"X12", TAN, SMOOTH, MULTI-COLORED	CLASSROOM F100	F	*	ASSUMED	NF	7,500	SF
		CLASSROOM F101	F	*				
		CLASSROOM F102	F	*				
		CLASSROOM F103	F	*				
		CLASSROOM F104	F	*				
		CLASSROOM F105	F	*				
		CLASSROOM F106	F	*				
		CLASSROOM F107	F	*				
		STORAGE 1	F	*				
		CLASSROOM F109	F	*				
		ROOM F109 RESTROOM	F	*				
		CLASSROOM F110	F	*				

JOB NAME: *Comprehensive AHERA Asbestos Inspection
Kyrene De La Paloma Elementary School, KSD
Building F*

JOB NO. 08-145

MATERIAL CODE	MATERIAL DESCRIPTION	MATERIAL LOCATION	MATERIAL COMPONENT	COMPONENT LOCATION	LAB ANALYSIS RESULTS	F/NF	MTL QUAN	UNITS
		ROOM E110	F	*				
		ROOM E111	F	*				
		CORRIDOR 1	F	*				
		CLASSROOM F200	F	*				
		CLASSROOM F201	F	*				
		CLASSROOM F202	F	*				
		CLASSROOM F203	F	*				
		CLASSROOM F204	F	*				
		CLASSROOM F205	F	*				
		CLASSROOM F206	F	*				
		CLASSROOM F207	F	*				
		STORAGE 2	F	*				
		MECHANICAL 2	F	*				
		STORAGE 3	F	*				
		STORAGE 4	F	*				
		ROOM E210	F	*				
		ROOM E211	F	*				
		CORRIDOR 2	F	*				
M-MAS-29	MASTIC, ORANGE, BRITTLE, ASSOCIATED WITH VINYL COMPOSITION TILE, 12"X12", TAN, SMOOTH, MULTI-COLORED AND VINYL COMPOSITION TILE, 12"X12", GREEN, SMOOTH, BLACK SPECKS	CLASSROOM F100	F	*	ASSUMED	NF	8,000	SF
		CLASSROOM F101	F	*				
		CLASSROOM F102	F	*				
		CLASSROOM F103	F	*				
		CLASSROOM F104	F	*				
		CLASSROOM F105	F	*				
		CLASSROOM F106	F	*				

JOB NAME: *Comprehensive AHERA Asbestos Inspection
Kyrene De La Paloma Elementary School, KSD
Building F*

JOB NO. 08-145

MATERIAL CODE	MATERIAL DESCRIPTION	MATERIAL LOCATION	MATERIAL COMPONENT	COMPONENT LOCATION	LAB ANALYSIS RESULTS	F/NF	MTL QUAN	UNITS
		CLASSROOM F107	F	*				
		STORAGE 1	F	*				
		CLASSROOM F109	F	*				
		ROOM F109 RESTROOM	F	*				
		CLASSROOM F110	F	*				
		ROOM E110	F	*				
		ROOM E111	F	*				
		CORRIDOR 1	F	*				
		CLASSROOM F200	F	*				
		CLASSROOM F201	F	*				
		CLASSROOM F202	F	*				
		CLASSROOM F203	F	*				
		CLASSROOM F204	F	*				
		CLASSROOM F205	F	*				
		CLASSROOM F206	F	*				
		CLASSROOM F207	F	*				
		STORAGE 2	F	*				
		MECHANICAL 2	F	*				
		STORAGE 3	F	*				
		STORAGE 4	F	*				
		ROOM E210	F	*				
		ROOM E211	F	*				
		CORRIDOR 2	F	*				
M-WAB-30	WALLBASE (COVERED), 4", BLACK, VINYL-LIKE	CLASSROOM F100	O	N, E, W, S	ASSUMED	NF	500	SF
		CLASSROOM F101	O	N, E, W, S				
		CLASSROOM F102	O	N, E, W, S				
		CLASSROOM F103	O	N, E, W, S				
		CLASSROOM F104	O	N, E, W, S				

JOB NAME: *Comprehensive AHERA Asbestos Inspection
Kyrene De La Paloma Elementary School, KSD
Building F*

JOB NO. 08-145

MATERIAL CODE	MATERIAL DESCRIPTION	MATERIAL LOCATION	MATERIAL COMPONENT	COMPONENT LOCATION	LAB ANALYSIS RESULTS	F/NF	MTL QUAN	UNITS
		CLASSROOM F105	O	N, E, W, S				
		CLASSROOM F106	O	N, E, W, S				
		CLASSROOM F107	O	N, E, W, S				
		STORAGE 1	O	N, E, W, S				
		MECHANICAL 1	O	N, E, W, S				
		CLASSROOM F108	O	N, E, W, S				
		CLASSROOM F109	O	N, E, W, S				
		ROOM F109 RESTROOM	O	N, W, S				
		CLASSROOM F110	O	N, E, W, S				
		ROOM E110	O	N, E, W, S				
		ROOM E111	O	N, E, W, S				
		CORRIDOR 1	O	N, E, W, S				
		CLASSROOM F200	O	N, E, W, S				
		CLASSROOM F201	O	N, E, W, S				
		CLASSROOM F202	O	N, E, W, S				
		CLASSROOM F203	O	N, E, W, S				
		CLASSROOM F204	O	N, E, W, S				
		CLASSROOM F205	O	N, E, W, S				
		CLASSROOM F206	O	N, E, W, S				
		CLASSROOM F207	O	N, E, W, S				
		STORAGE 2	O	N, E, W, S				
		MECHANICAL 2	O	N, E, W, S				
		STORAGE 3	O	N, E, W, S				
		WORK ROOM F208	O	N, E, W, S				
		STORAGE 4	O	N, E, W, S				
		ROOM E210	O	N, E, W, S				
		ROOM E211	O	N, E, W, S				
		CORRIDOR 2	O	N, E, W, S				

JOB NAME: *Comprehensive AHERA Asbestos Inspection
Kyrene De La Paloma Elementary School, KSD
Building F*

JOB NO. 08-145

MATERIAL CODE	MATERIAL DESCRIPTION	MATERIAL LOCATION	MATERIAL COMPONENT	COMPONENT LOCATION	LAB ANALYSIS RESULTS	F/NF	MTL QUAN	UNITS
M-ADH-31	ADHESIVE, CREAM, PLIABLE, ASSOCIATED WITH WALLBASE (COVED), 4", BLACK, VINYL-LIKE	CLASSROOM F100	O	N, E, W, S	ASSUMED	NF	500	SF
		CLASSROOM F101	O	N, E, W, S				
		CLASSROOM F102	O	N, E, W, S				
		CLASSROOM F103	O	N, E, W, S				
		CLASSROOM F104	O	N, E, W, S				
		CLASSROOM F105	O	N, E, W, S				
		CLASSROOM F106	O	N, E, W, S				
		CLASSROOM F107	O	N, E, W, S				
		STORAGE 1	O	N, E, W, S				
		MECHANICAL 1	O	N, E, W, S				
		CLASSROOM F108	O	N, E, W, S				
		CLASSROOM F109	O	N, W, S				
		ROOM F109 RESTROOM	O	N, W, S				
		CLASSROOM F110	O	N, E, S				
		ROOM E110	O	N, E, W, S				
		ROOM E111	O	N, E, W, S				
		CORRIDOR 1	O	N, E, W, S				
		CLASSROOM F200	O	N, E, W, S				
		CLASSROOM F201	O	N, E, W, S				
		CLASSROOM F202	O	N, E, W, S				
		CLASSROOM F203	O	N, E, W, S				
		CLASSROOM F204	O	N, E, W, S				
		CLASSROOM F205	O	N, E, W, S				
		CLASSROOM F206	O	N, E, W, S				
		CLASSROOM F207	O	N, E, W, S				
		STORAGE 2	O	N, E, W, S				
		MECHANICAL 2	O	N, E, W, S				

JOB NAME: *Comprehensive AHERA Asbestos Inspection
Kyrene De La Paloma Elementary School, KSD
Building F*

JOB NO. 08-145

MATERIAL CODE	MATERIAL DESCRIPTION	MATERIAL LOCATION	MATERIAL COMPONENT	COMPONENT LOCATION	LAB ANALYSIS RESULTS	F/NF	MTL QUAN	UNITS
		STORAGE 3	O	N, E, W, S				
		WORK ROOM F208	O	N, E, W, S				
		STORAGE 4	O	N, E, W, S				
		ROOM E210	O	N, E, W, S				
		ROOM E211	O	N, E, W, S				
		CORRIDOR 2	O	N, E, W, S				
M-FDI-32	FIRE DOOR INSULATION, METALWOOD CLADDING	CLASSROOM F100	O	N, W	ASSUMED	NF	1,323	SF
		CLASSROOM F101	O	W, S				
		CLASSROOM F102	O	N, W				
		CLASSROOM F103	O	N, W, S				
		CLASSROOM F104	O	W, S				
		CLASSROOM F105	O	E, S				
		CLASSROOM F106	O	N, E, S				
		CLASSROOM F107	O	N, E, S				
		STORAGE 1	O	N, S				
		MECHANICAL 1	O	W				
		CLASSROOM F108	O	N				
		CLASSROOM F109	O	N, S				
		ROOM F109 RESTROOM	O	N				
		CLASSROOM F110	O	N				
		ROOM E110	O	E				
		ROOM E111	O	W				
		BOY'S RESTROOM 1	O	W				
		GIRL'S RESTROOM 1	O	E				
		CORRIDOR 1	O	N, E, W, S				
		CLASSROOM F200	O	N, W				
		CLASSROOM F201	O	W, S				
		CLASSROOM F202	O	N, W				

JOB NAME: *Comprehensive AHERA Asbestos Inspection
Kyrene De La Paloma Elementary School, KSD
Building F*

JOB NO. 08-145

MATERIAL CODE	MATERIAL DESCRIPTION	MATERIAL LOCATION	MATERIAL COMPONENT	COMPONENT LOCATION	LAB ANALYSIS RESULTS	F/NF	MTL QUAN	UNITS
		CLASSROOM F203	O	N, W, S				
		CLASSROOM F204	O	W, S				
		CLASSROOM F205	O	E, S				
		CLASSROOM F206	O	N, E, S				
		CLASSROOM F207	O	N, E, S				
		STORAGE 2	O	N, S				
		MECHANICAL 2	O	S				
		STAFF MEN'S RESTROOM	O	N				
		STORAGE 3	O	W				
		WORK ROOM F208	O	N, E, W				
		STAFF WOMEN'S RESTROOM	O	N				
		STORAGE 4	O	E				
		ROOM E210	O	E				
		ROOM E211	O	W				
		BOY'S RESTROOM 2	O	W				
		GIRL'S RESTROOM 2	O	E				
		CORRIDOR 2	O	E, W, S				
S-SAT-33	SPRAY-APPLIED TEXTURE, WHITE, CHALKY	CORRIDOR 1	C, W	N, E, W, S	ASSUMED	NF	1,200	SF
		CORRIDOR 2	C, W	N, E, W, S				
S-SAT-34	SPRAY-APPLIED TEXTURE, WHITE, CHALKY	CLASSROOM F100	W	N, E, W, S	ASSUMED	NF	23,000	SF
		CLASSROOM F101	W	N, E, W, S				
		CLASSROOM F102	W	N, E, W, S				
		CLASSROOM F103	W	N, E, W, S				
		CLASSROOM F104	W	N, E, W, S				
		CLASSROOM F105	W	N, E, W, S				
		CLASSROOM F106	W	N, E, W, S				
		CLASSROOM F107	W	N, E, W, S				

JOB NAME: *Comprehensive AHERA Asbestos Inspection
Kyrene De La Paloma Elementary School, KSD
Building F*

JOB NO. 08-145

MATERIAL CODE	MATERIAL DESCRIPTION	MATERIAL LOCATION	MATERIAL COMPONENT	COMPONENT LOCATION	LAB ANALYSIS RESULTS	F/NF	MTL QUAN	UNITS
		STORAGE 1	W	N, E, W, S				
		CLASSROOM F108	W	N, E, W, S				
		CLASSROOM F109	W	N, W, S				
		CLASSROOM F110	W	N, E, S				
		CLASSROOM F200	W	N, E, W, S				
		CLASSROOM F201	W	N, E, W, S				
		CLASSROOM F202	W	N, E, W, S				
		CLASSROOM F203	W	N, E, W, S				
		CLASSROOM F204	W	N, E, W, S				
		CLASSROOM F205	W	N, E, W, S				
		CLASSROOM F206	W	N, E, W, S				
		CLASSROOM F207	W	N, E, W, S				
		STORAGE 2	W	N, E, W, S				
		STORAGE 3	W	N, E, W, S				
		WORK ROOM F208	W	N, E, W, S				
		STORAGE 4	W	N, E, W, S				
M-GWB-35	GYPSUM WALLBOARD, WHITE, CHALKY, ASSOCIATED WITH SPRAY-APPLIED TEXTURE, WHITE, CHALKY	CLASSROOM F100	W	N, E, W, S	ASSUMED	NF	23,000	SF
		CLASSROOM F101	W	N, E, W, S				
		CLASSROOM F102	W	N, E, W, S				
		CLASSROOM F103	W	N, E, W, S				
		CLASSROOM F104	W	N, E, W, S				
		CLASSROOM F105	W	N, E, W, S				
		CLASSROOM F106	W	N, E, W, S				
		CLASSROOM F107	W	N, E, W, S				
		STORAGE 1	W	N, E, W, S				
		CLASSROOM F108	W	N, E, W, S				

JOB NAME: *Comprehensive AHERA Asbestos Inspection
Kyrene De La Paloma Elementary School, KSD
Building F*

JOB NO. 08-145

MATERIAL CODE	MATERIAL DESCRIPTION	MATERIAL LOCATION	MATERIAL COMPONENT	COMPONENT LOCATION	LAB ANALYSIS RESULTS	F/NF	MTL QUAN	UNITS
		CLASSROOM F109	W	N, W, S				
		CLASSROOM F110	W	N, E, S				
		CLASSROOM F200	W	N, E, W, S				
		CLASSROOM F201	W	N, E, W, S				
		CLASSROOM F202	W	N, E, W, S				
		CLASSROOM F203	W	N, E, W, S				
		CLASSROOM F204	W	N, E, W, S				
		CLASSROOM F205	W	N, E, W, S				
		CLASSROOM F206	W	N, E, W, S				
		CLASSROOM F207	W	N, E, W, S				
		STORAGE 2	W	N, E, W, S				
		STORAGE 3	W	N, E, W, S				
		WORK ROOM F208	W	N, E, W, S				
		STORAGE 4	W	N, E, W, S				
S-JTC-36	JOINT COMPOUND, WHITE, CHALKY, ASSOCIATED WITH GYPSUM WALLBOARD, WHITE, CHALKY	CLASSROOM F100	W	N, E, W, S	ASSUMED	NF	2,300	SF
		CLASSROOM F101	W	N, E, W, S				
		CLASSROOM F102	W	N, E, W, S				
		CLASSROOM F103	W	N, E, W, S				
		CLASSROOM F104	W	N, E, W, S				
		CLASSROOM F105	W	N, E, W, S				
		CLASSROOM F106	W	N, E, W, S				
		CLASSROOM F107	W	N, E, W, S				
		STORAGE 1	W	N, E, W, S				
		CLASSROOM F108	W	N, E, W, S				
		CLASSROOM F109	W	N, W, S				
		CLASSROOM F110	W	N, E, S				
		CLASSROOM F200	W	N, E, W, S				

JOB NAME: *Comprehensive AHERA Asbestos Inspection
Kyrene De La Paloma Elementary School, KSD
Building F*

JOB NO. 08-145

MATERIAL CODE	MATERIAL DESCRIPTION	MATERIAL LOCATION	MATERIAL COMPONENT	COMPONENT LOCATION	LAB ANALYSIS RESULTS	F/NF	MTL QUAN	UNITS
		CLASSROOM F201	W	N, E, W, S				
		CLASSROOM F202	W	N, E, W, S				
		CLASSROOM F203	W	N, E, W, S				
		CLASSROOM F204	W	N, E, W, S				
		CLASSROOM F205	W	N, E, W, S				
		CLASSROOM F206	W	N, E, W, S				
		CLASSROOM F207	W	N, E, W, S				
		STORAGE 2	W	N, E, W, S				
		STORAGE 3	W	N, E, W, S				
		WORK ROOM F208	W	N, E, W, S				
		STORAGE 4	W	N, E, W, S				
M-SAC-38	SINK ACOUSTICAL COATING, GRAY, ROUGH	CLASSROOM F100	O	S	ASSUMED	NF	30	SF
		CLASSROOM F101	O	N				
		CLASSROOM F102	O	S				
		CLASSROOM F103	O	N				
		CLASSROOM F104	O	S				
		CLASSROOM F105	O	N				
		CLASSROOM F108	O	W				
		CLASSROOM F110	O	W				
		CLASSROOM F200	O	S				
		CLASSROOM F201	O	N				
		CLASSROOM F202	O	S				
		CLASSROOM F203	O	N				
		CLASSROOM F204	O	S				
		CLASSROOM F205	O	N				
		WORK ROOM F208	O	N				
M-VCT-39	VINYL COMPOSITION TILE, 12"X12", GREEN, SMOOTH, BLACK SPECKS	CLASSROOM F100	F	*	ASSUMED	NF	500	SF
		CLASSROOM F101	F	*				

JOB NAME: *Comprehensive AHERA Asbestos Inspection
Kyrene De La Paloma Elementary School, KSD
Building F*

JOB NO. 08-145

MATERIAL CODE	MATERIAL DESCRIPTION	MATERIAL LOCATION	MATERIAL COMPONENT	COMPONENT LOCATION	LAB ANALYSIS RESULTS	F/NF	MTL QUAN	UNITS
		CLASSROOM F102	F	*				
		CLASSROOM F103	F	*				
		CLASSROOM F104	F	*				
		CLASSROOM F105	F	*				
		CLASSROOM F106	F	*				
		CLASSROOM F107	F	*				
		CLASSROOM F109	F	*				
		CLASSROOM F110	F	*				
		CLASSROOM F200	F	*				
		CLASSROOM F201	F	*				
		CLASSROOM F202	F	*				
		CLASSROOM F203	F	*				
		CLASSROOM F204	F	*				
		CLASSROOM F205	F	*				
		CLASSROOM F206	F	*				
		CLASSROOM F207	F	*				
S-SAT-40	SPRAY-APPLIED TEXTURE, WHITE, CHALKY	ROOM F109 RESTROOM	C, W	N, E, W, S	ASSUMED	NF	3,500	SF
		BOY'S RESTROOM 1	C, W	N, E, W, S				
		GIRL'S RESTROOM 1	C, W	N, E, W, S				
		STAFF MEN'S RESTROOM	C, W	N, E, W, S				
		STAFF WOMEN'S RESTROOM	C, W	N, E, W, S				
		BOY'S RESTROOM 2	C, W	N, E, W, S				
		GIRL'S RESTROOM 2	C, W	N, E, W, S				
M-GWB-41	GYPSUM WALLBOARD, WHITE, CHALKY, ASSOCIATED WITH SPRAY-APPLIED TEXTURE, WHITE, CHALKY	ROOM F109 RESTROOM	C, W	N, E, W, S	ASSUMED	NF	3,500	SF
		BOY'S RESTROOM 1	C, W	N, E, W, S				
		GIRL'S RESTROOM 1	C, W	N, E, W, S				

JOB NAME: *Comprehensive AHERA Asbestos Inspection
Kyrene De La Paloma Elementary School, KSD
Building F*

JOB NO. 08-145

MATERIAL CODE	MATERIAL DESCRIPTION	MATERIAL LOCATION	MATERIAL COMPONENT	COMPONENT LOCATION	LAB ANALYSIS RESULTS	F/NF	MTL QUAN	UNITS
		STAFF MEN'S RESTROOM	C, W	N, E, W, S				
		STAFF WOMEN'S RESTROOM	C, W	N, E, W, S				
		BOY'S RESTROOM 2	C, W	N, E, W, S				
		GIRL'S RESTROOM 2	C, W	N, E, W, S				
S-JTC-42	JOINT COMPOUND, WHITE, CHALKY, ASSOCIATED WITH GYPSUM WALLBOARD, WHITE, CHALKY	ROOM F109 RESTROOM	C, W	N, E, W, S	ASSUMED	NF	350	SF
		BOY'S RESTROOM 1	C, W	N, E, W, S				
		GIRL'S RESTROOM 1	C, W	N, E, W, S				
		STAFF MEN'S RESTROOM	C, W	N, E, W, S				
		STAFF WOMEN'S RESTROOM	C, W	N, E, W, S				
		BOY'S RESTROOM 2	C, W	N, E, W, S				
		GIRL'S RESTROOM 2	C, W	N, E, W, S				
M-GWT-43	GLAZED WALL TILE, 4"X4", TAN, SMOOTH	ROOM F109 RESTROOM	W	N, E, S	ASSUMED	NF	2,500	SF
		BOY'S RESTROOM 1	W	N, E, W, S				
		GIRL'S RESTROOM 1	W	N, E, W, S				
		STAFF MEN'S RESTROOM	W	N, E, W, S				
		STAFF WOMEN'S RESTROOM	W	N, E, W, S				
		BOY'S RESTROOM 2	W	N, E, W, S				
		GIRL'S RESTROOM 2	W	N, E, W, S				
M-GWT-44	GLAZED WALL TILE (PATTERN), 4"X4", LIGHT GREEN, SMOOTH	ROOM F109 RESTROOM	W	N, E, S	ASSUMED	NF	250	SF
		BOY'S RESTROOM 1	W	N, E, W, S				
		GIRL'S RESTROOM 1	W	N, E, W, S				
		STAFF MEN'S RESTROOM	W	N, E, W, S				
		STAFF WOMEN'S RESTROOM	W	N, E, W, S				
		BOY'S RESTROOM 2	W	N, E, W, S				
		GIRL'S RESTROOM 2	W	N, E, W, S				
M-GWT-45	GLAZED WALL TILE (PATTERN), 4"X4", DARK GREEN, SMOOTH	ROOM F109 RESTROOM	W	N, E, S	ASSUMED	NF	250	SF

JOB NAME: *Comprehensive AHERA Asbestos Inspection
Kyrene De La Paloma Elementary School, KSD
Building F*

JOB NO. 08-145

MATERIAL CODE	MATERIAL DESCRIPTION	MATERIAL LOCATION	MATERIAL COMPONENT	COMPONENT LOCATION	LAB ANALYSIS RESULTS	F/NF	MTL QUAN	UNITS
		BOY'S RESTROOM 1	W	N, E, W, S				
		GIRL'S RESTROOM 1	W	N, E, W, S				
		STAFF MEN'S RESTROOM	W	N, E, W, S				
		STAFF WOMEN'S RESTROOM	W	N, E, W, S				
		BOY'S RESTROOM 2	W	N, E, W, S				
		GIRL'S RESTROOM 2	W	N, E, W, S				
M-GRT-46	GROUT, GRAY, CEMENTITIOUS, ASSOCIATED WITH GLAZED WALL TILE, 4"X4", TAN, SMOOTH AND GLAZED WALL TILE (PATTERN), 4"X4", LIGHT GREEN, SMOOTH AND GLAZED WALL TILE (PATTERN), 4"X4", DARK GREEN, SMOOTH	ROOM F109 RESTROOM	W	N, E, S	ASSUMED	NF	300	SF
		BOY'S RESTROOM 1	W	N, E, W, S				
		GIRL'S RESTROOM 1	W	N, E, W, S				
		STAFF MEN'S RESTROOM	W	N, E, W, S				
		STAFF WOMEN'S RESTROOM	W	N, E, W, S				
		BOY'S RESTROOM 2	W	N, E, W, S				
		GIRL'S RESTROOM 2	W	N, E, W, S				
M-CMT-47	CERAMIC MOSAIC TILE, 2"X2", TAN, SMOOTH	ROOM F109 RESTROOM	F	*	ASSUMED	NF	1,000	SF
		BOY'S RESTROOM 1	F	*				
		GIRL'S RESTROOM 1	F	*				
		STAFF MEN'S RESTROOM	F	*				
		STAFF WOMEN'S RESTROOM	F	*				
		BOY'S RESTROOM 2	F	*				
		GIRL'S RESTROOM 2	F	*				
M-CMT-48	CERAMIC MOSAIC TILE (PATTERN), 2"X2", LIGHT GREEN, SMOOTH	ROOM F109 RESTROOM	F	*	ASSUMED	NF	150	SF
		BOY'S RESTROOM 1	F	*				
		GIRL'S RESTROOM 1	F	*				
		STAFF MEN'S RESTROOM	F	*				

JOB NAME: *Comprehensive AHERA Asbestos Inspection
Kyrene De La Paloma Elementary School, KSD
Building F*

JOB NO. 08-145

MATERIAL CODE	MATERIAL DESCRIPTION	MATERIAL LOCATION	MATERIAL COMPONENT	COMPONENT LOCATION	LAB ANALYSIS RESULTS	F/NF	MTL QUAN	UNITS
		STAFF WOMEN'S RESTROOM	F	*				
		BOY'S RESTROOM 2	F	*				
		GIRL'S RESTROOM 2	F	*				
M-CMT-49	CERAMIC MOSAIC TILE (PATTERN), 2"X2", DARK GREEN, SMOOTH	ROOM F109 RESTROOM	F	*	ASSUMED	NF	150	SF
		BOY'S RESTROOM 1	F	*				
		GIRL'S RESTROOM 1	F	*				
		STAFF MEN'S RESTROOM	F	*				
		STAFF WOMEN'S RESTROOM	F	*				
		BOY'S RESTROOM 2	F	*				
		GIRL'S RESTROOM 2	F	*				
M-GRT-50	GROUT, GRAY, CEMENTITIOUS, ASSOCIATED WITH CERAMIC MOSAIC TILE, 2"X2", TAN, SMOOTH AND CERAMIC MOSAIC TILE (PATTERN), 2"X2", LIGHT GREEN, SMOOTH AND CERAMIC MOSAIC TILE (PATTERN), 2"X2", DARK GREEN, SMOOTH	ROOM F109 RESTROOM	F	*	ASSUMED	NF	130	SF
		BOY'S RESTROOM 1	F	*				
		GIRL'S RESTROOM 1	F	*				
		STAFF MEN'S RESTROOM	F	*				
		STAFF WOMEN'S RESTROOM	F	*				
		BOY'S RESTROOM 2	F	*				
		GIRL'S RESTROOM 2	F	*				
M-SLT-52	SEALANT (DOORS, WINDOWS), BLACK, TAR-LIKE	CORRIDOR 1	O	E, W	ASSUMED	NF	15	SF
		CORRIDOR 2	O	E, W				
M-SLT-54	SEALANT (FIRE STOP), GREEN, PLIABLE	CLASSROOM F100	O	*	ASSUMED	NF	100	SF
		CLASSROOM F101	O	*				
		CLASSROOM F102	O	*				
		CLASSROOM F103	O	*				
		CLASSROOM F104	O	*				

JOB NAME: *Comprehensive AHERA Asbestos Inspection
Kyrene De La Paloma Elementary School, KSD
Building F*

JOB NO. 08-145

MATERIAL CODE	MATERIAL DESCRIPTION	MATERIAL LOCATION	MATERIAL COMPONENT	COMPONENT LOCATION	LAB ANALYSIS RESULTS	F/NF	MTL QUAN	UNITS
		CLASSROOM F105	0	*				
		CLASSROOM F106	0	*				
		CLASSROOM F107	0	*				
		STORAGE 1	0	*				
		MECHANICAL 1	0	*				
		ELEVATOR	0	*				
		MECHANICAL 3	0	*				
		CLASSROOM F108	0	*				
		CLASSROOM F109	0	*				
		ROOM F109 RESTROOM	0	*				
		CLASSROOM F110	0	*				
		ROOM E110	0	*				
		ROOM E111	0	*				
		BOY'S RESTROOM 1	0	*				
		GIRL'S RESTROOM 1	0	*				
		STAIRWELL	0	*				
		CORRIDOR 1	0	*				
		CLASSROOM F200	0	*				
		CLASSROOM F201	0	*				
		CLASSROOM F202	0	*				
		CLASSROOM F203	0	*				
		CLASSROOM F204	0	*				
		CLASSROOM F205	0	*				
		CLASSROOM F206	0	*				
		CLASSROOM F207	0	*				
		STORAGE 2	0	*				
		MECHANICAL 2	0	*				
		STAFF MEN'S RESTROOM	0	*				

JOB NAME: *Comprehensive AHERA Asbestos Inspection
Kyrene De La Paloma Elementary School, KSD
Building F*

JOB NO. 08-145

MATERIAL CODE	MATERIAL DESCRIPTION	MATERIAL LOCATION	MATERIAL COMPONENT	COMPONENT LOCATION	LAB ANALYSIS RESULTS	F/NF	MTL QUAN	UNITS
		STORAGE 3	O	*				
		WORK ROOM F208	O	*				
		STAFF WOMEN'S RESTROOM	O	*				
		STORAGE 4	O	*				
		ROOM E210	O	*				
		ROOM E211	O	*				
		BOY'S RESTROOM 2	O	*				
		GIRL'S RESTROOM 2	O	*				
		CORRIDOR 2	O	*				
M-ADH-55	ADHESIVE, BROWN, BRITTLE, ASSOCIATED WITH FIBERGLASS REINFORCED PANEL, TAN, TEXTURED	ROOM E111	O	S	ASSUMED	NF	25	SF
M-VST-56	VINYL STAIR TREAD, 12"X60", GRAY, VINYL-LIKE, CIRCLE PATTERN	STAIRWELL	F	*	ASSUMED	NF	250	SF
M-MAS-57	MASTIC, BROWN, BRITTLE, ASSOCIATED WITH VINYL STAIR TREAD, 12"X60", GRAY, VINYL-LIKE, CIRCLE PATTERN	STAIRWELL	F	*	ASSUMED	NF	250	SF
M-VCT-58	VINYL COMPOSITION TILE, 24"X24", GRAY, SMOOTH	STAIRWELL	F	*	ASSUMED	NF	250	SF
M-MAS-59	MASTIC, BLACK, BRITTLE, ASSOCIATED WITH VINYL COMPOSITION TILE, 24"X24", GRAY, SMOOTH	STAIRWELL	F	*	ASSUMED	NF	250	SF
M-PES-60	PIPE END SEALANT, WHITE, PLIABLE	CLASSROOM F100	O	*	ASSUMED	NF	50	SF
		CLASSROOM F101	O	*				
		CLASSROOM F102	O	*				
		CLASSROOM F103	O	*				
		CLASSROOM F104	O	*				
		CLASSROOM F105	O	*				
		CLASSROOM F106	O	*				
		CLASSROOM F107	O	*				
		STORAGE 1	O	*				
		MECHANICAL 1	O	*				

JOB NAME: *Comprehensive AHERA Asbestos Inspection
Kyrene De La Paloma Elementary School, KSD
Building F*

JOB NO. 08-145

MATERIAL CODE	MATERIAL DESCRIPTION	MATERIAL LOCATION	MATERIAL COMPONENT	COMPONENT LOCATION	LAB ANALYSIS RESULTS	F/NF	MTL QUAN	UNITS
		ELEVATOR	O	*				
		MECHANICAL 3	O	*				
		CLASSROOM F108	O	*				
		CLASSROOM F109	O	*				
		ROOM F109 RESTROOM	O	*				
		CLASSROOM F110	O	*				
		ROOM E110	O	*				
		ROOM E111	O	*				
		BOY'S RESTROOM 1	O	*				
		GIRL'S RESTROOM 1	O	*				
		STAIRWELL	O	*				
		CORRIDOR 1	O	*				
		CLASSROOM F200	O	*				
		CLASSROOM F201	O	*				
		CLASSROOM F202	O	*				
		CLASSROOM F203	O	*				
		CLASSROOM F204	O	*				
		CLASSROOM F205	O	*				
		CLASSROOM F206	O	*				
		CLASSROOM F207	O	*				
		STORAGE 2	O	*				
		MECHANICAL 2	O	*				
		STAFF MEN'S RESTROOM	O	*				
		STORAGE 3	O	*				
		WORK ROOM F208	O	*				
		STAFF WOMEN'S RESTROOM	O	*				
		STORAGE 4	O	*				
		ROOM E210	O	*				

JOB NAME: *Comprehensive AHERA Asbestos Inspection
Kyrene De La Paloma Elementary School, KSD
Building F*

JOB NO. 08-145

MATERIAL CODE	MATERIAL DESCRIPTION	MATERIAL LOCATION	MATERIAL COMPONENT	COMPONENT LOCATION	LAB ANALYSIS RESULTS	F/NF	MTL QUAN	UNITS
		ROOM E211	O	*				
		BOY'S RESTROOM 2	O	*				
		GIRL'S RESTROOM 2	O	*				
		CORRIDOR 2	O	*				
M-CMU-61	CONCRETE MASONRY UNIT, 8"X16", GRAY, CEMENTITIOUS	MECHANICAL 3	W	N	ASSUMED	NF	100	SF
M-GAS-62	GASKET, 4", BLACK, RUBBER-LIKE	MECHANICAL 3	W	N	ASSUMED	NF	10	SF

END OF TABLE

JOB NAME: *Comprehensive AHERA Asbestos Inspection
Kyrene De La Paloma Elementary School, KSD
Building G*

JOB NO. 08-145

**TABLE C
ASBESTOS CONTAINING BUILDING MATERIALS**

MATERIAL CODE	MATERIAL DESCRIPTION	MATERIAL LOCATION	MATERIAL COMPONENT	COMPONENT LOCATION	LAB ANALYSIS RESULTS	F/NF	MTL QUAN	UNITS
M-BUR-01	BUILT-UP ROOFING, BLACK, ASPHALTIC, GRAY MINERAL CAP	ROOF	O	*	ASSUMED	NF	20,000	SF
M-MAS-02	MASTIC (PENETRATIONS AND FLASHINGS), BLACK, BRITTLE	ROOF	O	*	ASSUMED	NF	100	SF
M-SLT-03	SEALANT (FLASHING), GRAY, PLIABLE	ROOF	O	*	ASSUMED	NF	50	SF
M-WDB-04	WOVEN DUCT BOOT, 2", BLACK, RUBBER-LIKE	CLASSROOM G100	O	*	ASSUMED	NF	50	SF
		CLASSROOM G101	O	*				
		CLASSROOM G102	O	*				
		CLASSROOM G103	O	*				
		CLASSROOM G104	O	*				
		CLASSROOM G105	O	*				
		CLASSROOM G106	O	*				
		CLASSROOM G107	O	*				
		STORAGE 1	O	*				
		MECHANICAL 1	O	*				
		CLASSROOM G108	O	*				
		CLASSROOM G109	O	*				
		ROOM G109 RESTROOM	O	*				
		TEST	O	*				
		CLASSROOM G110	O	*				
		ROOM E110	O	*				
		ROOM E111	O	*				
		BOY'S RESTROOM 1	O	*				
		GIRL'S RESTROOM 1	O	*				
		STAIRWELL	O	*				
		CORRIDOR 1	O	*				
		CLASSROOM G200	O	*				
		CLASSROOM G201	O	*				

JOB NAME: *Comprehensive AHERA Asbestos Inspection
Kyrene De La Paloma Elementary School, KSD
Building G*

JOB NO. 08-145

MATERIAL CODE	MATERIAL DESCRIPTION	MATERIAL LOCATION	MATERIAL COMPONENT	COMPONENT LOCATION	LAB ANALYSIS RESULTS	F/NF	MTL QUAN	UNITS
		CLASSROOM G202	0	*				
		CLASSROOM G203	0	*				
		CLASSROOM G204	0	*				
		CLASSROOM G205	0	*				
		CLASSROOM G206	0	*				
		CLASSROOM G207	0	*				
		STORAGE 2	0	*				
		MECHANICAL 2	0	*				
		STAFF MEN'S RESTROOM	0	*				
		STORAGE 3	0	*				
		WORK ROOM G208	0	*				
		STAFF WOMEN'S RESTROOM	0	*				
		STORAGE 4	0	*				
		ROOM E210	0	*				
		ROOM E211	0	*				
		BOY'S RESTROOM 2	0	*				
		GIRL'S RESTROOM 2	0	*				
		CORRIDOR 2	0	*				
		ROOF	0	*				
M-SLT-05	SEALANT (DUCT), GRAY, PLIABLE	CLASSROOM G100	0	*	ASSUMED	NF	50	SF
		CLASSROOM G101	0	*				
		CLASSROOM G102	0	*				
		CLASSROOM G103	0	*				
		CLASSROOM G104	0	*				
		CLASSROOM G105	0	*				
		CLASSROOM G106	0	*				
		CLASSROOM G107	0	*				
		STORAGE 1	0	*				

JOB NAME: *Comprehensive AHERA Asbestos Inspection
Kyrene De La Paloma Elementary School, KSD
Building G*

JOB NO. 08-145

MATERIAL CODE	MATERIAL DESCRIPTION	MATERIAL LOCATION	MATERIAL COMPONENT	COMPONENT LOCATION	LAB ANALYSIS RESULTS	F/NF	MTL QUAN	UNITS
		MECHANICAL 1	O	*				
		CLASSROOM G108	O	*				
		CLASSROOM G109	O	*				
		ROOM G109 RESTROOM	O	*				
		TEST	O	*				
		CLASSROOM G110	O	*				
		ROOM E110	O	*				
		ROOM E111	O	*				
		BOY'S RESTROOM 1	O	*				
		GIRL'S RESTROOM 1	O	*				
		STAIRWELL	O	*				
		CORRIDOR 1	O	*				
		CLASSROOM G200	O	*				
		CLASSROOM G201	O	*				
		CLASSROOM G202	O	*				
		CLASSROOM G203	O	*				
		CLASSROOM G204	O	*				
		CLASSROOM G205	O	*				
		CLASSROOM G206	O	*				
		CLASSROOM G207	O	*				
		STORAGE 2	O	*				
		MECHANICAL 2	O	*				
		STAFF MEN'S RESTROOM	O	*				
		STORAGE 3	O	*				
		WORK ROOM G208	O	*				
		STAFF WOMEN'S RESTROOM	O	*				
		STORAGE 4	O	*				
		ROOM E210	O	*				

JOB NAME: *Comprehensive AHERA Asbestos Inspection
Kyrene De La Paloma Elementary School, KSD
Building G*

JOB NO. 08-145

MATERIAL CODE	MATERIAL DESCRIPTION	MATERIAL LOCATION	MATERIAL COMPONENT	COMPONENT LOCATION	LAB ANALYSIS RESULTS	F/NF	MTL QUAN	UNITS
		ROOM E211	O	*				
		BOY'S RESTROOM 2	O	*				
		GIRL'S RESTROOM 2	O	*				
		CORRIDOR 2	O	*				
		ROOF	O	*				
M-SLT-06	SEALANT (DUCT), PINK, PLIABLE	CLASSROOM G100	O	*	ASSUMED	NF	50	SF
		CLASSROOM G101	O	*				
		CLASSROOM G102	O	*				
		CLASSROOM G103	O	*				
		CLASSROOM G104	O	*				
		CLASSROOM G105	O	*				
		CLASSROOM G106	O	*				
		CLASSROOM G107	O	*				
		STORAGE 1	O	*				
		MECHANICAL 1	O	*				
		CLASSROOM G108	O	*				
		CLASSROOM G109	O	*				
		ROOM G109 RESTROOM	O	*				
		TEST	O	*				
		CLASSROOM G110	O	*				
		ROOM E110	O	*				
		ROOM E111	O	*				
		BOY'S RESTROOM 1	O	*				
		GIRL'S RESTROOM 1	O	*				
		STAIRWELL	O	*				
		CORRIDOR 1	O	*				
		CLASSROOM G200	O	*				
		CLASSROOM G201	O	*				

JOB NAME: *Comprehensive AHERA Asbestos Inspection
Kyrene De La Paloma Elementary School, KSD
Building G*

JOB NO. 08-145

MATERIAL CODE	MATERIAL DESCRIPTION	MATERIAL LOCATION	MATERIAL COMPONENT	COMPONENT LOCATION	LAB ANALYSIS RESULTS	F/NF	MTL QUAN	UNITS
		CLASSROOM G202	O	*				
		CLASSROOM G203	O	*				
		CLASSROOM G204	O	*				
		CLASSROOM G205	O	*				
		CLASSROOM G206	O	*				
		CLASSROOM G207	O	*				
		STORAGE 2	O	*				
		MECHANICAL 2	O	*				
		STAFF MEN'S RESTROOM	O	*				
		STORAGE 3	O	*				
		WORK ROOM G208	O	*				
		STAFF WOMEN'S RESTROOM	O	*				
		STORAGE 4	O	*				
		ROOM E210	O	*				
		ROOM E211	O	*				
		BOY'S RESTROOM 2	O	*				
		GIRL'S RESTROOM 2	O	*				
		CORRIDOR 2	O	*				
		ROOF	O	*				
M-BRK-07	BRICK, 4"X16", RED, CEMENTITIOUS	CORRIDOR 1	W	N, E, W, S	ASSUMED	NF	5,000	SF
		CORRIDOR 2	W	N, E, W, S				
		EXTERIOR	W	N, E, W, S				
M-CMU-08	CONCRETE MASONRY UNIT, 4"X16", GRAY, CEMENTITIOUS, TAN	EXTERIOR	W	N, E, W, S	ASSUMED	NF	5,000	SF
M-CMU-09	CONCRETE MASONRY UNIT, 4"X16", GRAY, CEMENTITIOUS, ROUGH	EXTERIOR	W	N, E, W, S	ASSUMED	NF	1,000	SF
M-CMU-10	CONCRETE MASONRY UNIT, 4"X16", DARK GRAY, CEMENTITIOUS, SMOOTH	EXTERIOR	W	N, E, W, S	ASSUMED	NF	100	SF
M-CMU-11	CONCRETE MASONRY UNIT, 8"X8", DARK GRAY, CEMENTITIOUS, SMOOTH	EXTERIOR	W	N, E, W, S	ASSUMED	NF	100	SF

JOB NAME: *Comprehensive AHERA Asbestos Inspection
Kyrene De La Paloma Elementary School, KSD
Building G*

JOB NO. 08-145

MATERIAL CODE	MATERIAL DESCRIPTION	MATERIAL LOCATION	MATERIAL COMPONENT	COMPONENT LOCATION	LAB ANALYSIS RESULTS	F/NF	MTL QUAN	UNITS
M-MRT-12	MORTAR, GRAY, CEMENTITIOUS, ASSOCIATED WITH BRICK, 4"X16", RED, CEMENTITIOUS AND CONCRETE MASONRY UNIT, 4"X16", GRAY, CEMENTITIOUS, TAN AND CONCRETE MASONRY UNIT, 4"X16", GRAY, CEMENTITIOUS, ROUGH AND CONCRETE MASONRY UNIT, 4"X16", DARK GRAY, CEMENTITIOUS, SMOOTH AND CONCRETE MASONRY UNIT, 8"X8", DARK GRAY, CEMENTITIOUS, SMOOTH	CORRIDOR 1	W	N, E, W, S	ASSUMED	NF	1,200	SF
		CORRIDOR 2	W	N, E, W, S				
		EXTERIOR	W	N, E, W, S				
M-SLT-13	SEALANT (DOORS, MILLWORK, WALLS), WHITE, PLIABLE	CLASSROOM G100	O	N, E, W, S	ASSUMED	NF	50	SF
		CLASSROOM G101	O	N, E, W, S				
		CLASSROOM G102	O	W, S				
		CLASSROOM G103	O	N, W				
		CLASSROOM G104	O	E, W, S				
		CLASSROOM G105	O	N, E, W, S				
		CLASSROOM G106	O	N, E, W, S				
		CLASSROOM G107	O	N, E, W, S				
		STORAGE 1	O	N, S				
		CLASSROOM G108	O	N				
		CLASSROOM G109	O	N, S				
		ROOM G109 RESTROOM	O	N, W				
		CLASSROOM G110	O	N				
		ROOM E110	O	E				
		ROOM E111	O	W				
		BOY'S RESTROOM 1	O	E				
		GIRL'S RESTROOM 1	O	W				

JOB NAME: *Comprehensive AHERA Asbestos Inspection
Kyrene De La Paloma Elementary School, KSD
Building G*

JOB NO. 08-145

MATERIAL CODE	MATERIAL DESCRIPTION	MATERIAL LOCATION	MATERIAL COMPONENT	COMPONENT LOCATION	LAB ANALYSIS RESULTS	F/NF	MTL QUAN	UNITS
		CORRIDOR 1	O	E, W				
		CLASSROOM G200	O	N, W				
		CLASSROOM G201	O	W, S				
		CLASSROOM G202	O	N, W				
		CLASSROOM G203	O	N, W, S				
		CLASSROOM G204	O	E, W, S				
		CLASSROOM G205	O	E, W, S				
		CLASSROOM G206	O	E, W, S				
		CLASSROOM G207	O	N, E, W, S				
		STORAGE 2	O	N, S				
		MECHANICAL 2	O	S				
		STORAGE 3	O	W				
		WORK ROOM G208	O	N, E, W, S				
		STORAGE 4	O	E				
		ROOM E210	O	E				
		ROOM E211	O	W				
		EXTERIOR	O	N, E, W, S				
		ROOF	O	*				
M-SLT-14	SEALANT (DOORS, WALLS, FLASHING), BROWN, PLIABLE	CORRIDOR 1	O	N, E, W, S	ASSUMED	NF	25	SF
		CORRIDOR 2	O	N, E, W, S				
		EXTERIOR	O	E, W				
M-SLT-15	SEALANT (WALLS), GRAY, PLIABLE	EXTERIOR	O	N, E, W, S	ASSUMED	NF	50	SF
M-MRT-16	MORTAR, WHITE, CEMENTITIOUS, ASSOCIATED WITH GLASS BLOCK, 8"X8", CLEAR	CORRIDOR 1	W	E, W	ASSUMED	NF	50	SF
		CORRIDOR 2	W	E, W				
		EXTERIOR	W	E, W				
M-GWT-17	GLAZED WALL TILE, 4"X4", LIGHT GREEN, SMOOTH	EXTERIOR	W	N, E, W, S	ASSUMED	NF	100	SF

JOB NAME: *Comprehensive AHERA Asbestos Inspection
Kyrene De La Paloma Elementary School, KSD
Building G*

JOB NO. 08-145

MATERIAL CODE	MATERIAL DESCRIPTION	MATERIAL LOCATION	MATERIAL COMPONENT	COMPONENT LOCATION	LAB ANALYSIS RESULTS	F/NF	MTL QUAN	UNITS
M-GRT-18	GROUT, BROWN, CEMENTITIOUS, ASSOCIATED WITH GLAZED WALL TILE, 4"X4", LIGHT GREEN, SMOOTH	EXTERIOR	W	N, E, W, S	ASSUMED	NF	10	SF
S-TOT-19	TROWELED-ON TEXTURE, WHITE, CHALKY	MECHANICAL 1	W	N, E, W, S	ASSUMED	NF	2,500	SF
		ROOM E110	W	N, E, W, S				
		ROOM E111	W	N, E, W, S				
		MECHANICAL 2	W	N, E, W, S				
		ROOM E210	W	N, E, W, S				
		ROOM E211	W	N, E, W, S				
		EXTERIOR	C	*				
M-GWB-20	GYPSUM WALLBOARD, WHITE, CHALKY, ASSOCIATED WITH TROWELED-ON TEXTURE, WHITE, CHALKY	MECHANICAL 1	W	N, E, W, S	ASSUMED	NF	2,500	SF
		ROOM E110	W	N, E, W, S				
		ROOM E111	W	N, E, W, S				
		MECHANICAL 2	W	N, E, W, S				
		ROOM E210	W	N, E, W, S				
		ROOM E211	W	N, E, W, S				
		EXTERIOR	C	*				
S-JTC-21	JOINT COMPOUND, WHITE, CHALKY, ASSOCIATED WITH GYPSUM WALLBOARD, WHITE, CHALKY	MECHANICAL 1	W	N, E, W, S	ASSUMED	NF	250	SF
		ROOM E110	W	N, E, W, S				
		ROOM E111	W	N, E, W, S				
		MECHANICAL 2	W	N, E, W, S				
		ROOM E210	W	N, E, W, S				
		ROOM E211	W	N, E, W, S				
		EXTERIOR	C	*				
M-CON-22	CONCRETE (ENTRIES), GRAY, CEMENTITIOUS	EXTERIOR	F	*	ASSUMED	NF	12,500	SF

JOB NAME: *Comprehensive AHERA Asbestos Inspection
Kyrene De La Paloma Elementary School, KSD
Building G*

JOB NO. 08-145

MATERIAL CODE	MATERIAL DESCRIPTION	MATERIAL LOCATION	MATERIAL COMPONENT	COMPONENT LOCATION	LAB ANALYSIS RESULTS	F/NF	MTL QUAN	UNITS
M-CON-23	CONCRETE (FOUNDATION), GRAY, CEMENTITIOUS	CLASSROOM G100	F	*	ASSUMED	NF	25,000	SF
		CLASSROOM G101	F	*				
		CLASSROOM G102	F	*				
		CLASSROOM G103	F	*				
		CLASSROOM G104	F	*				
		CLASSROOM G105	F	*				
		CLASSROOM G106	F	*				
		CLASSROOM G107	F	*				
		STORAGE 1	F	*				
		MECHANICAL 1	F	*				
		CLASSROOM G108	F	*				
		CLASSROOM G109	F	*				
		ROOM G109 RESTROOM	F	*				
		TEST	F	*				
		CLASSROOM G110	F	*				
		ROOM E110	F	*				
		ROOM E111	F	*				
		BOY'S RESTROOM 1	F	*				
		GIRL'S RESTROOM 1	F	*				
		STAIRWELL	F	*				
		CORRIDOR 1	F	*				
		CLASSROOM G200	F	*				
		CLASSROOM G201	F	*				
		CLASSROOM G202	F	*				
		CLASSROOM G203	F	*				
		CLASSROOM G204	F	*				
		CLASSROOM G205	F	*				
		CLASSROOM G206	F	*				

JOB NAME: *Comprehensive AHERA Asbestos Inspection
Kyrene De La Paloma Elementary School, KSD
Building G*

JOB NO. 08-145

MATERIAL CODE	MATERIAL DESCRIPTION	MATERIAL LOCATION	MATERIAL COMPONENT	COMPONENT LOCATION	LAB ANALYSIS RESULTS	F/NF	MTL QUAN	UNITS
		CLASSROOM G207	F	*				
		STORAGE 2	F	*				
		MECHANICAL 2	F	*				
		STAFF MEN'S RESTROOM	F	*				
		STORAGE 3	F	*				
		WORK ROOM G208	F	*				
		STAFF WOMEN'S RESTROOM	F	*				
		STORAGE 4	F	*				
		ROOM E210	F	*				
		ROOM E211	F	*				
		BOY'S RESTROOM 2	F	*				
		GIRL'S RESTROOM 2	F	*				
		CORRIDOR 2	F	*				
		EXTERIOR	F	*				
M-CPT-27	CARPET, GRAY, FIBROUS, MULTI-COLORED, SELF-STICK	CLASSROOM G100	F	*	ASSUMED	NF	16,000	SF
		CLASSROOM G101	F	*				
		CLASSROOM G102	F	*				
		CLASSROOM G103	F	*				
		CLASSROOM G104	F	*				
		CLASSROOM G105	F	*				
		CLASSROOM G106	F	*				
		CLASSROOM G107	F	*				
		CLASSROOM G108	F	*				
		CLASSROOM G109	F	*				
		CLASSROOM G110	F	*				
		CORRIDOR 1	F	*				
		CLASSROOM G200	F	*				
		CLASSROOM G201	F	*				

JOB NAME: *Comprehensive AHERA Asbestos Inspection
Kyrene De La Paloma Elementary School, KSD
Building G*

JOB NO. 08-145

MATERIAL CODE	MATERIAL DESCRIPTION	MATERIAL LOCATION	MATERIAL COMPONENT	COMPONENT LOCATION	LAB ANALYSIS RESULTS	F/NF	MTL QUAN	UNITS
		CLASSROOM G202	F	*				
		CLASSROOM G203	F	*				
		CLASSROOM G204	F	*				
		CLASSROOM G205	F	*				
		CLASSROOM G206	F	*				
		CLASSROOM G207	F	*				
		WORK ROOM G208	F	*				
		CORRIDOR 2	F	*				
M-VCT-28	VINYL COMPOSITION TILE, 12"X12", TAN, SMOOTH, MULTI-COLORED	CLASSROOM G101	F	*	ASSUMED	NF	5,000	SF
		CLASSROOM G102	F	*				
		CLASSROOM G103	F	*				
		CLASSROOM G104	F	*				
		CLASSROOM G105	F	*				
		CLASSROOM G106	F	*				
		CLASSROOM G107	F	*				
		STORAGE 1	F	*				
		ROOM G109 RESTROOM	F	*				
		TEST	F	*				
		CLASSROOM G110	F	*				
		ROOM E110	F	*				
		ROOM E111	F	*				
		CORRIDOR 1	F	*				
		CLASSROOM G200	F	*				
		CLASSROOM G201	F	*				
		CLASSROOM G202	F	*				
		CLASSROOM G203	F	*				
		CLASSROOM G204	F	*				

JOB NAME: *Comprehensive AHERA Asbestos Inspection
Kyrene De La Paloma Elementary School, KSD
Building G*

JOB NO. 08-145

MATERIAL CODE	MATERIAL DESCRIPTION	MATERIAL LOCATION	MATERIAL COMPONENT	COMPONENT LOCATION	LAB ANALYSIS RESULTS	F/NF	MTL QUAN	UNITS
		CLASSROOM G205	F	*				
		CLASSROOM G206	F	*				
		CLASSROOM G207	F	*				
		STORAGE 2	F	*				
		MECHANICAL 2	F	*				
		STORAGE 3	F	*				
		STORAGE 4	F	*				
		ROOM E210	F	*				
		ROOM E211	F	*				
		CORRIDOR 2	F	*				
M-MAS-29	MASTIC, ORANGE, BRITTLE, ASSOCIATED WITH VINYL COMPOSITION TILE, 12"X12", TAN, SMOOTH, MULTI-COLORED AND VINYL COMPOSITION TILE, 12"X12", BLUE, SMOOTH, BLACK SPECKS	CLASSROOM G100	F	*	ASSUMED	NF	6,000	SF
		CLASSROOM G101	F	*				
		CLASSROOM G102	F	*				
		CLASSROOM G103	F	*				
		CLASSROOM G104	F	*				
		CLASSROOM G105	F	*				
		CLASSROOM G106	F	*				
		CLASSROOM G107	F	*				
		STORAGE 1	F	*				
		ROOM G109 RESTROOM	F	*				
		TEST	F	*				
		CLASSROOM G110	F	*				
		ROOM E110	F	*				
		ROOM E111	F	*				
		CORRIDOR 1	F	*				

JOB NAME: *Comprehensive AHERA Asbestos Inspection
Kyrene De La Paloma Elementary School, KSD
Building G*

JOB NO. 08-145

MATERIAL CODE	MATERIAL DESCRIPTION	MATERIAL LOCATION	MATERIAL COMPONENT	COMPONENT LOCATION	LAB ANALYSIS RESULTS	F/NF	MTL QUAN	UNITS
		CLASSROOM G200	F	*				
		CLASSROOM G201	F	*				
		CLASSROOM G202	F	*				
		CLASSROOM G203	F	*				
		CLASSROOM G204	F	*				
		CLASSROOM G205	F	*				
		CLASSROOM G206	F	*				
		CLASSROOM G207	F	*				
		STORAGE 2	F	*				
		MECHANICAL 2	F	*				
		STORAGE 3	F	*				
		STORAGE 4	F	*				
		ROOM E210	F	*				
		ROOM E211	F	*				
		CORRIDOR 2	F	*				
M-WAB-30	WALLBASE (COVERED), 4", BLACK, VINYL-LIKE	CLASSROOM G100	O	N, E, W, S	ASSUMED	NF	500	SF
		CLASSROOM G101	O	N, E, W, S				
		CLASSROOM G102	O	N, E, W, S				
		CLASSROOM G103	O	N, E, W, S				
		CLASSROOM G104	O	N, E, W, S				
		CLASSROOM G105	O	N, E, W, S				
		CLASSROOM G106	O	N, E, W, S				
		CLASSROOM G107	O	N, E, W, S				
		STORAGE 1	O	N, E, W, S				
		MECHANICAL 1	O	N, E, W, S				
		CLASSROOM G108	O	N, E, W, S				
		CLASSROOM G109	O	N, S				
		ROOM G109 RESTROOM	O	N, W, S				

JOB NAME: *Comprehensive AHERA Asbestos Inspection
Kyrene De La Paloma Elementary School, KSD
Building G*

JOB NO. 08-145

MATERIAL CODE	MATERIAL DESCRIPTION	MATERIAL LOCATION	MATERIAL COMPONENT	COMPONENT LOCATION	LAB ANALYSIS RESULTS	F/NF	MTL QUAN	UNITS
		CLASSROOM G110	O	N, E, W, S				
		ROOM E110	O	N, E, W, S				
		ROOM E111	O	N, E, W, S				
		CORRIDOR 1	O	N, E, W, S				
		CLASSROOM G200	O	N, E, W, S				
		CLASSROOM G201	O	N, E, W, S				
		CLASSROOM G202	O	N, E, W, S				
		CLASSROOM G203	O	N, E, W, S				
		CLASSROOM G204	O	N, E, W, S				
		CLASSROOM G205	O	N, E, W, S				
		CLASSROOM G206	O	N, E, W, S				
		CLASSROOM G207	O	N, E, W, S				
		STORAGE 2	O	N, E, W, S				
		MECHANICAL 2	O	N, E, W, S				
		STORAGE 3	O	N, E, W, S				
		WORK ROOM G208	O	N, E, W, S				
		STORAGE 4	O	N, E, W, S				
		ROOM E210	O	N, E, W, S				
		ROOM E211	O	N, E, W, S				
		CORRIDOR 2	O	N, E, W, S				
M-ADH-31	ADHESIVE, CREAM, PLIABLE, ASSOCIATED WITH WALLBASE (COVERED), 4", BLACK, VINYL-LIKE	CLASSROOM G100	O	N, E, W, S	ASSUMED	NF	500	SF
		CLASSROOM G101	O	N, E, W, S				
		CLASSROOM G102	O	N, E, W, S				
		CLASSROOM G103	O	N, E, W, S				
		CLASSROOM G104	O	N, E, W, S				
		CLASSROOM G105	O	N, E, W, S				
		CLASSROOM G106	O	N, E, W, S				

JOB NAME: *Comprehensive AHERA Asbestos Inspection
Kyrene De La Paloma Elementary School, KSD
Building G*

JOB NO. 08-145

MATERIAL CODE	MATERIAL DESCRIPTION	MATERIAL LOCATION	MATERIAL COMPONENT	COMPONENT LOCATION	LAB ANALYSIS RESULTS	F/NF	MTL QUAN	UNITS
		CLASSROOM G107	O	N, E, W, S				
		STORAGE 1	O	N, E, W, S				
		MECHANICAL 1	O	N, E, W, S				
		CLASSROOM G108	O	N, E, W, S				
		CLASSROOM G109	O	N, S				
		ROOM G109 RESTROOM	O	N, W, S				
		CLASSROOM G110	O	N, E, W, S				
		ROOM E110	O	N, E, W, S				
		ROOM E111	O	N, E, W, S				
		CORRIDOR 1	O	N, E, W, S				
		CLASSROOM G200	O	N, E, W, S				
		CLASSROOM G201	O	N, E, W, S				
		CLASSROOM G202	O	N, E, W, S				
		CLASSROOM G203	O	N, E, W, S				
		CLASSROOM G204	O	N, E, W, S				
		CLASSROOM G205	O	N, E, W, S				
		CLASSROOM G206	O	N, E, W, S				
		CLASSROOM G207	O	N, E, W, S				
		STORAGE 2	O	N, E, W, S				
		MECHANICAL 2	O	N, E, W, S				
		STORAGE 3	O	N, E, W, S				
		WORK ROOM G208	O	N, E, W, S				
		STORAGE 4	O	N, E, W, S				
		ROOM E210	O	N, E, W, S				
		ROOM E211	O	N, E, W, S				
		CORRIDOR 2	O	N, E, W, S				
M-FDI-32	FIRE DOOR INSULATION, METAL/WOOD CLADDING	CLASSROOM G100	O	N, W	ASSUMED	NF	1,302	SF
		CLASSROOM G101	O	W, S				

JOB NAME: *Comprehensive AHERA Asbestos Inspection
Kyrene De La Paloma Elementary School, KSD
Building G*

JOB NO. 08-145

MATERIAL CODE	MATERIAL DESCRIPTION	MATERIAL LOCATION	MATERIAL COMPONENT	COMPONENT LOCATION	LAB ANALYSIS RESULTS	F/NF	MTL QUAN	UNITS
		CLASSROOM G102	O	W				
		CLASSROOM G103	O	N, W				
		CLASSROOM G104	O	W, S				
		CLASSROOM G105	O	E, S				
		CLASSROOM G106	O	N, E, S				
		CLASSROOM G107	O	N, E, S				
		STORAGE 1	O	N, S				
		MECHANICAL 1	O	W				
		CLASSROOM G108	O	N				
		CLASSROOM G109	O	N, S				
		ROOM G109 RESTROOM	O	N				
		CLASSROOM G110	O	N				
		ROOM E110	O	E				
		ROOM E111	O	W				
		BOY'S RESTROOM 1	O	W				
		GIRL'S RESTROOM 1	O	E				
		CORRIDOR 1	O	N, E, W, S				
		CLASSROOM G200	O	N, W				
		CLASSROOM G201	O	W, S				
		CLASSROOM G202	O	N, W				
		CLASSROOM G203	O	N, W, S				
		CLASSROOM G204	O	W, S				
		CLASSROOM G205	O	E, S				
		CLASSROOM G206	O	N, E, S				
		CLASSROOM G207	O	N, E, S				
		STORAGE 2	O	N, S				
		MECHANICAL 2	O	S				
		STAFF MEN'S RESTROOM	O	N				

JOB NAME: *Comprehensive AHERA Asbestos Inspection
Kyrene De La Paloma Elementary School, KSD
Building G*

JOB NO. 08-145

MATERIAL CODE	MATERIAL DESCRIPTION	MATERIAL LOCATION	MATERIAL COMPONENT	COMPONENT LOCATION	LAB ANALYSIS RESULTS	F/NF	MTL QUAN	UNITS
		STORAGE 3	O	W				
		WORK ROOM G208	O	N, E, W				
		STAFF WOMEN'S RESTROOM	O	N				
		STORAGE 4	O	E				
		ROOM E210	O	E				
		ROOM E211	O	W				
		BOY'S RESTROOM 2	O	W				
		GIRL'S RESTROOM 2	O	E				
		CORRIDOR 2	O	E, W, S				
S-SAT-34	SPRAY-APPLIED TEXTURE, WHITE, CHALKY	CLASSROOM G100	W	N, E, W, S	ASSUMED	NF	23,000	SF
		CLASSROOM G101	W	N, E, W, S				
		CLASSROOM G102	W	N, E, W, S				
		CLASSROOM G103	W	N, E, W, S				
		CLASSROOM G104	W	N, E, W, S				
		CLASSROOM G105	W	N, E, W, S				
		CLASSROOM G106	W	N, E, W, S				
		CLASSROOM G107	W	N, E, W, S				
		STORAGE 1	W	N, E, W, S				
		CLASSROOM G108	W	N, E, W, S				
		CLASSROOM G109	W	N, E, S				
		TEST	C, W	N, E, W, S				
		CLASSROOM G110	W	N, W, S				
		CLASSROOM G200	W	N, E, W, S				
		CLASSROOM G201	W	N, E, W, S				
		CLASSROOM G202	W	N, E, W, S				
		CLASSROOM G203	W	N, E, W, S				
		CLASSROOM G204	W	N, E, W, S				
		CLASSROOM G205	W	N, E, W, S				

JOB NAME: *Comprehensive AHERA Asbestos Inspection
Kyrene De La Paloma Elementary School, KSD
Building G*

JOB NO. 08-145

MATERIAL CODE	MATERIAL DESCRIPTION	MATERIAL LOCATION	MATERIAL COMPONENT	COMPONENT LOCATION	LAB ANALYSIS RESULTS	F/NF	MTL QUAN	UNITS
		CLASSROOM G206	W	N, E, W, S				
		CLASSROOM G207	W	N, E, W, S				
		STORAGE 2	W	N, E, W, S				
		STORAGE 3	W	N, E, W, S				
		WORK ROOM G208	W	N, E, W, S				
		STORAGE 4	W	N, E, W, S				
M-GWB-35	GYPSUM WALLBOARD, WHITE, CHALKY, ASSOCIATED WITH SPRAY-APPLIED TEXTURE, WHITE, CHALKY	CLASSROOM G100	W	N, E, W, S	ASSUMED	NF	23,000	SF
		CLASSROOM G101	W	N, E, W, S				
		CLASSROOM G102	W	N, E, W, S				
		CLASSROOM G103	W	N, E, W, S				
		CLASSROOM G104	W	N, E, W, S				
		CLASSROOM G105	W	N, E, W, S				
		CLASSROOM G106	W	N, E, W, S				
		CLASSROOM G107	W	N, E, W, S				
		STORAGE 1	W	N, E, W, S				
		CLASSROOM G108	W	N, E, W, S				
		CLASSROOM G109	W	N, E, S				
		TEST	C, W	N, E, W, S				
		CLASSROOM G110	W	N, W, S				
		CLASSROOM G200	W	N, E, W, S				
		CLASSROOM G201	W	N, E, W, S				
		CLASSROOM G202	W	N, E, W, S				
		CLASSROOM G203	W	N, E, W, S				
		CLASSROOM G204	W	N, E, W, S				
		CLASSROOM G205	W	N, E, W, S				
		CLASSROOM G206	W	N, E, W, S				

JOB NAME: *Comprehensive AHERA Asbestos Inspection
Kyrene De La Paloma Elementary School, KSD
Building G*

JOB NO. 08-145

MATERIAL CODE	MATERIAL DESCRIPTION	MATERIAL LOCATION	MATERIAL COMPONENT	COMPONENT LOCATION	LAB ANALYSIS RESULTS	F/NF	MTL QUAN	UNITS
		CLASSROOM G207	W	N, E, W, S				
		STORAGE 2	W	N, E, W, S				
		STORAGE 3	W	N, E, W, S				
		WORK ROOM G208	W	N, E, W, S				
		STORAGE 4	W	N, E, W, S				
S-JTC-36	JOINT COMPOUND, WHITE, CHALKY, ASSOCIATED WITH GYPSUM WALLBOARD, WHITE, CHALKY	CLASSROOM G100	W	N, E, W, S	ASSUMED	NF	2,300	SF
		CLASSROOM G101	W	N, E, W, S				
		CLASSROOM G102	W	N, E, W, S				
		CLASSROOM G103	W	N, E, W, S				
		CLASSROOM G104	W	N, E, W, S				
		CLASSROOM G105	W	N, E, W, S				
		CLASSROOM G106	W	N, E, W, S				
		CLASSROOM G107	W	N, E, W, S				
		STORAGE 1	W	N, E, W, S				
		CLASSROOM G108	W	N, E, W, S				
		CLASSROOM G109	W	N, E, S				
		TEST	C, W	N, E, W, S				
		CLASSROOM G110	W	N, W, S				
		CLASSROOM G200	W	N, E, W, S				
		CLASSROOM G201	W	N, E, W, S				
		CLASSROOM G202	W	N, E, W, S				
		CLASSROOM G203	W	N, E, W, S				
		CLASSROOM G204	W	N, E, W, S				
		CLASSROOM G205	W	N, E, W, S				
		CLASSROOM G206	W	N, E, W, S				
		CLASSROOM G207	W	N, E, W, S				
		STORAGE 2	W	N, E, W, S				

JOB NAME: *Comprehensive AHERA Asbestos Inspection
Kyrene De La Paloma Elementary School, KSD
Building G*

JOB NO. 08-145

MATERIAL CODE	MATERIAL DESCRIPTION	MATERIAL LOCATION	MATERIAL COMPONENT	COMPONENT LOCATION	LAB ANALYSIS RESULTS	F/NF	MTL QUAN	UNITS
		STORAGE 3	W	N, E, W, S				
		WORK ROOM G208	W	N, E, W, S				
		STORAGE 4	W	N, E, W, S				
M-SAC-38	SINK ACOUSTICAL COATING, WHITE, ROUGH	CLASSROOM G100	O	S	ASSUMED	NF	30	SF
		CLASSROOM G101	O	N				
		CLASSROOM G102	O	S				
		CLASSROOM G103	O	N				
		CLASSROOM G104	O	S				
		CLASSROOM G105	O	N				
		CLASSROOM G108	O	W				
		CLASSROOM G110	O	E				
		CLASSROOM G200	O	S				
		CLASSROOM G201	O	N				
		CLASSROOM G202	O	S				
		CLASSROOM G203	O	N				
		CLASSROOM G204	O	S				
		CLASSROOM G205	O	N				
		WORK ROOM G208	O	N				
M-VCT-39	VINYL COMPOSITION TILE, 12"X12", BLUE, SMOOTH, BLACK SPECKS	CLASSROOM G100	F	*	ASSUMED	NF	2,000	SF
		CLASSROOM G101	F	*				
		CLASSROOM G102	F	*				
		CLASSROOM G103	F	*				
		CLASSROOM G104	F	*				
		CLASSROOM G105	F	*				
		CLASSROOM G106	F	*				
		CLASSROOM G107	F	*				
		CLASSROOM G200	F	*				
		CLASSROOM G201	F	*				

JOB NAME: *Comprehensive AHERA Asbestos Inspection
Kyrene De La Paloma Elementary School, KSD
Building G*

JOB NO. 08-145

MATERIAL CODE	MATERIAL DESCRIPTION	MATERIAL LOCATION	MATERIAL COMPONENT	COMPONENT LOCATION	LAB ANALYSIS RESULTS	F/NF	MTL QUAN	UNITS
		CLASSROOM G202	F	*				
		CLASSROOM G203	F	*				
		CLASSROOM G204	F	*				
		CLASSROOM G205	F	*				
		CLASSROOM G206	F	*				
		CLASSROOM G207	F	*				
S-SAT-40	SPRAY-APPLIED TEXTURE, WHITE, CHALKY	ROOM G109 RESTROOM	C, W	N, E, W, S	ASSUMED	NF	3,500	SF
		BOY'S RESTROOM 1	C, W	N, E, W, S				
		GIRL'S RESTROOM 1	C, W	N, E, W, S				
		STAFF MEN'S RESTROOM	C, W	N, E, W, S				
		STAFF WOMEN'S RESTROOM	C, W	N, E, W, S				
		BOY'S RESTROOM 2	C, W	N, E, W, S				
		GIRL'S RESTROOM 2	C, W	N, E, W, S				
M-GWB-41	GYPSUM WALLBOARD, WHITE, CHALKY, ASSOCIATED WITH SPRAY-APPLIED TEXTURE, WHITE, CHALKY	ROOM G109 RESTROOM	C, W	N, E, W, S	ASSUMED	NF	3,500	SF
		BOY'S RESTROOM 1	C, W	N, E, W, S				
		GIRL'S RESTROOM 1	C, W	N, E, W, S				
		STAFF MEN'S RESTROOM	C, W	N, E, W, S				
		STAFF WOMEN'S RESTROOM	C, W	N, E, W, S				
		BOY'S RESTROOM 2	C, W	N, E, W, S				
		GIRL'S RESTROOM 2	C, W	N, E, W, S				
S-JTC-42	JOINT COMPOUND, WHITE, CHALKY, ASSOCIATED WITH GYPSUM WALLBOARD, WHITE, CHALKY	ROOM G109 RESTROOM	C, W	N, E, W, S	ASSUMED	NF	350	SF
		BOY'S RESTROOM 1	C, W	N, E, W, S				
		GIRL'S RESTROOM 1	C, W	N, E, W, S				
		STAFF MEN'S RESTROOM	C, W	N, E, W, S				
		STAFF WOMEN'S RESTROOM	C, W	N, E, W, S				

JOB NAME: *Comprehensive AHERA Asbestos Inspection
Kyrene De La Paloma Elementary School, KSD
Building G*

JOB NO. 08-145

MATERIAL CODE	MATERIAL DESCRIPTION	MATERIAL LOCATION	MATERIAL COMPONENT	COMPONENT LOCATION	LAB ANALYSIS RESULTS	F/NF	MTL QUAN	UNITS
		BOY'S RESTROOM 2	C, W	N, E, W, S				
		GIRL'S RESTROOM 2	C, W	N, E, W, S				
M-GWT-43	GLAZED WALL TILE, 4"X4", TAN, SMOOTH	ROOM G109 RESTROOM	W	N, E, S	ASSUMED	NF	2,500	SF
		BOY'S RESTROOM 1	W	N, E, W, S				
		GIRL'S RESTROOM 1	W	N, E, W, S				
		STAFF MEN'S RESTROOM	W	N, E, W, S				
		STAFF WOMEN'S RESTROOM	W	N, E, W, S				
		BOY'S RESTROOM 2	W	N, E, W, S				
		GIRL'S RESTROOM 2	W	N, E, W, S				
M-GWT-44	GLAZED WALL TILE (PATTERN), 4"X4", LIGHT GREEN, SMOOTH	ROOM G109 RESTROOM	W	N, E, S	ASSUMED	NF	250	SF
		BOY'S RESTROOM 1	W	N, E, W, S				
		GIRL'S RESTROOM 1	W	N, E, W, S				
		STAFF MEN'S RESTROOM	W	N, E, W, S				
		STAFF WOMEN'S RESTROOM	W	N, E, W, S				
		BOY'S RESTROOM 2	W	N, E, W, S				
		GIRL'S RESTROOM 2	W	N, E, W, S				
M-GWT-45	GLAZED WALL TILE (PATTERN), 4"X4", GREEN, SMOOTH	ROOM G109 RESTROOM	W	N, E, S	ASSUMED	NF	250	SF
		BOY'S RESTROOM 1	W	N, E, W, S				
		GIRL'S RESTROOM 1	W	N, E, W, S				
		STAFF MEN'S RESTROOM	W	N, E, W, S				
		STAFF WOMEN'S RESTROOM	W	N, E, W, S				
		BOY'S RESTROOM 2	W	N, E, W, S				
		GIRL'S RESTROOM 2	W	N, E, W, S				
M-GRT-46	GROUT, GRAY, CEMENTITIOUS, ASSOCIATED WITH GLAZED WALL TILE, 4"X4", TAN, SMOOTH AND GLAZED WALL TILE (PATTERN), 4"X4", LIGHT GREEN, SMOOTH AND GLAZED WALL TILE (PATTERN), 4"X4", GREEN, SMOOTH	ROOM G109 RESTROOM	W	N, E, W, S	ASSUMED	NF	300	SF

JOB NAME: *Comprehensive AHERA Asbestos Inspection
Kyrene De La Paloma Elementary School, KSD
Building G*

JOB NO. 08-145

MATERIAL CODE	MATERIAL DESCRIPTION	MATERIAL LOCATION	MATERIAL COMPONENT	COMPONENT LOCATION	LAB ANALYSIS RESULTS	F/NF	MTL QUAN	UNITS
		BOY'S RESTROOM 1	W	N, E, W, S				
		GIRL'S RESTROOM 1	W	N, E, W, S				
		STAFF MEN'S RESTROOM	W	N, E, W, S				
		STAFF WOMEN'S RESTROOM	W	N, E, W, S				
		BOY'S RESTROOM 2	W	N, E, W, S				
		GIRL'S RESTROOM 2	W	N, E, W, S				
M-CMT-47	CERAMIC MOSAIC TILE, 2"X2", TAN, SMOOTH	ROOM G109 RESTROOM	F	*	ASSUMED	NF	1,000	SF
		BOY'S RESTROOM 1	F	*				
		GIRL'S RESTROOM 1	F	*				
		STAFF MEN'S RESTROOM	F	*				
		STAFF WOMEN'S RESTROOM	F	*				
		BOY'S RESTROOM 2	F	*				
		GIRL'S RESTROOM 2	F	*				
M-CMT-48	CERAMIC MOSAIC TILE (PATTERN), 2"X2", LIGHT GREEN, SMOOTH	ROOM G109 RESTROOM	F	*	ASSUMED	NF	150	SF
		BOY'S RESTROOM 1	F	*				
		GIRL'S RESTROOM 1	F	*				
		STAFF MEN'S RESTROOM	F	*				
		STAFF WOMEN'S RESTROOM	F	*				
		BOY'S RESTROOM 2	F	*				
		GIRL'S RESTROOM 2	F	*				
M-CMT-49	CERAMIC MOSAIC TILE (PATTERN), 2"X2", DARK GREEN, SMOOTH	ROOM G109 RESTROOM	F	*	ASSUMED	NF	150	SF
		BOY'S RESTROOM 1	F	*				
		GIRL'S RESTROOM 1	F	*				
		STAFF MEN'S RESTROOM	F	*				
		STAFF WOMEN'S RESTROOM	F	*				
		BOY'S RESTROOM 2	F	*				
		GIRL'S RESTROOM 2	F	*				

JOB NAME: *Comprehensive AHERA Asbestos Inspection
Kyrene De La Paloma Elementary School, KSD
Building G*

JOB NO. 08-145

MATERIAL CODE	MATERIAL DESCRIPTION	MATERIAL LOCATION	MATERIAL COMPONENT	COMPONENT LOCATION	LAB ANALYSIS RESULTS	F/NF	MTL QUAN	UNITS
M-GRT-50	GROUT, GRAY, CEMENTITIOUS, ASSOCIATED WITH CERAMIC MOSAIC TILE, 2"X2", TAN, SMOOTH AND CERAMIC MOSAIC TILE (PATTERN), 2"X2", LIGHT GREEN, SMOOTH AND CERAMIC MOSAIC TILE (PATTERN), 2"X2", DARK GREEN, SMOOTH	ROOM G109 RESTROOM	F	*	ASSUMED	NF	130	SF
		BOY'S RESTROOM 1	F	*				
		GIRL'S RESTROOM 1	F	*				
		STAFF MEN'S RESTROOM	F	*				
		STAFF WOMEN'S RESTROOM	F	*				
		BOY'S RESTROOM 2	F	*				
		GIRL'S RESTROOM 2	F	*				
M-TWP-51	TACKABLE WALL PANEL, BROWN, FIBROUS, VINYL COVER	CLASSROOM G100	W	N, W	ASSUMED	NF	3,500	SF
		CLASSROOM G101	W	W, S				
		CLASSROOM G102	W	N, W				
		CLASSROOM G103	W	W, S				
		CLASSROOM G104	W	N, W				
		CLASSROOM G105	W	E, S				
		CLASSROOM G106	W	N, E, S				
		CLASSROOM G107	W	N, E, W, S				
		CLASSROOM G200	W	N, W				
		CLASSROOM G201	W	W, S				
		CLASSROOM G202	W	N, W				
		CLASSROOM G203	W	W, S				
		CLASSROOM G204	W	N, W				
		CLASSROOM G205	W	E, S				
		CLASSROOM G206	W	N, E, W				
		CLASSROOM G207	W	E, W, S				
M-SLT-52	SEALANT (DOORS, WINDOWS), BLACK, TAR-LIKE	CORRIDOR 1	O	E, W	ASSUMED	NF	15	SF

JOB NAME: *Comprehensive AHERA Asbestos Inspection
Kyrene De La Paloma Elementary School, KSD
Building G*

JOB NO. 08-145

MATERIAL CODE	MATERIAL DESCRIPTION	MATERIAL LOCATION	MATERIAL COMPONENT	COMPONENT LOCATION	LAB ANALYSIS RESULTS	F/NF	MTL QUAN	UNITS
		CORRIDOR 2	O	E, W				
M-SLT-54	SEALANT (FIRE STOP), GREEN, PLIABLE	CLASSROOM G100	O	*	ASSUMED	NF	50	SF
		CLASSROOM G101	O	*				
		CLASSROOM G102	O	*				
		CLASSROOM G103	O	*				
		CLASSROOM G104	O	*				
		CLASSROOM G105	O	*				
		CLASSROOM G106	O	*				
		CLASSROOM G107	O	*				
		STORAGE 1	O	*				
		MECHANICAL 1	O	*				
		CLASSROOM G108	O	*				
		CLASSROOM G109	O	*				
		ROOM G109 RESTROOM	O	*				
		TEST	O	*				
		CLASSROOM G110	O	*				
		ROOM E110	O	*				
		ROOM E111	O	*				
		BOY'S RESTROOM 1	O	*				
		GIRL'S RESTROOM 1	O	*				
		STAIRWELL	O	*				
		CORRIDOR 1	O	*				
		CLASSROOM G200	O	*				
		CLASSROOM G201	O	*				
		CLASSROOM G202	O	*				
		CLASSROOM G203	O	*				
		CLASSROOM G204	O	*				
		CLASSROOM G205	O	*				

JOB NAME: *Comprehensive AHERA Asbestos Inspection
Kyrene De La Paloma Elementary School, KSD
Building G*

JOB NO. 08-145

MATERIAL CODE	MATERIAL DESCRIPTION	MATERIAL LOCATION	MATERIAL COMPONENT	COMPONENT LOCATION	LAB ANALYSIS RESULTS	F/NF	MTL QUAN	UNITS
		CLASSROOM G206	O	*				
		CLASSROOM G207	O	*				
		STORAGE 2	O	*				
		MECHANICAL 2	O	*				
		STAFF MEN'S RESTROOM	O	*				
		STORAGE 3	O	*				
		WORK ROOM G208	O	*				
		STAFF WOMEN'S RESTROOM	O	*				
		STORAGE 4	O	*				
		ROOM E210	O	*				
		ROOM E211	O	*				
		BOY'S RESTROOM 2	O	*				
		GIRL'S RESTROOM 2	O	*				
		CORRIDOR 2	O	*				
M-ADH-55	ADHESIVE, BROWN, BRITTLE, ASSOCIATED WITH FIBERGLASS REINFORCED PANEL, TAN, TEXTURED	ROOM E111	O	S	ASSUMED	NF	25	SF
M-VST-56	VINYL STAIR TREAD, 12"X60", BLACK, VINYL-LIKE, CIRCLE PATTERN	STAIRWELL	F	*	ASSUMED	NF	250	SF
M-MAS-57	MASTIC, BROWN, BRITTLE, ASSOCIATED WITH VINYL STAIR TREAD, 12"X60", BLACK, VINYL-LIKE, CIRCLE PATTERN	STAIRWELL	F	*	ASSUMED	NF	250	SF
M-VCT-58	VINYL COMPOSITION TILE, 24"X24", BLACK, SMOOTH	STAIRWELL	F	*	ASSUMED	NF	250	SF
M-MAS-59	MASTIC, BLACK, BRITTLE, ASSOCIATED WITH VINYL COMPOSITION TILE, 24"X24", BLACK, SMOOTH	STAIRWELL	F	*	ASSUMED	NF	250	SF
M-PES-60	PIPE END SEALANT, WHITE, PLIABLE	CLASSROOM G100	O	*	ASSUMED	NF	50	SF
		CLASSROOM G101	O	*				
		CLASSROOM G102	O	*				
		CLASSROOM G103	O	*				
		CLASSROOM G104	O	*				

JOB NAME: *Comprehensive AHERA Asbestos Inspection
Kyrene De La Paloma Elementary School, KSD
Building G*

JOB NO. 08-145

MATERIAL CODE	MATERIAL DESCRIPTION	MATERIAL LOCATION	MATERIAL COMPONENT	COMPONENT LOCATION	LAB ANALYSIS RESULTS	F/NF	MTL QUAN	UNITS
		CLASSROOM G105	0	*				
		CLASSROOM G106	0	*				
		CLASSROOM G107	0	*				
		STORAGE 1	0	*				
		MECHANICAL 1	0	*				
		ELEVATOR	0	*				
		MECHANICAL 3	0	*				
		CLASSROOM G108	0	*				
		CLASSROOM G109	0	*				
		ROOM G109 RESTROOM	0	*				
		TEST	0	*				
		CLASSROOM G110	0	*				
		ROOM E110	0	*				
		ROOM E111	0	*				
		BOY'S RESTROOM 1	0	*				
		GIRL'S RESTROOM 1	0	*				
		STAIRWELL	0	*				
		CORRIDOR 1	0	*				
		CLASSROOM G200	0	*				
		CLASSROOM G201	0	*				
		CLASSROOM G202	0	*				
		CLASSROOM G203	0	*				
		CLASSROOM G204	0	*				
		CLASSROOM G205	0	*				
		CLASSROOM G206	0	*				
		CLASSROOM G207	0	*				
		STORAGE 2	0	*				
		MECHANICAL 2	0	*				

JOB NAME: *Comprehensive AHERA Asbestos Inspection
Kyrene De La Paloma Elementary School, KSD
Building G*

JOB NO. 08-145

MATERIAL CODE	MATERIAL DESCRIPTION	MATERIAL LOCATION	MATERIAL COMPONENT	COMPONENT LOCATION	LAB ANALYSIS RESULTS	F/NF	MTL QUAN	UNITS
		STAFF MEN'S RESTROOM	O	*				
		STORAGE 3	O	*				
		WORK ROOM G208	O	*				
		STAFF WOMEN'S RESTROOM	O	*				
		STORAGE 4	O	*				
		ROOM E210	O	*				
		ROOM E211	O	*				
		BOY'S RESTROOM 2	O	*				
		GIRL'S RESTROOM 2	O	*				
		CORRIDOR 2	O	*				

END OF TABLE

JOB NAME: *Comprehensive AHERA Asbestos Inspection
Kyrene De La Paloma Elementary School, KSD
Building H*

JOB NO. 08-145

**TABLE C
ASBESTOS CONTAINING BUILDING MATERIALS**

MATERIAL CODE	MATERIAL DESCRIPTION	MATERIAL LOCATION	MATERIAL COMPONENT	COMPONENT LOCATION	LAB ANALYSIS RESULTS	F/NF	MTL QUAN	UNITS
M-BUR-01	BUILT-UP ROOFING, BLACK, ASPHALTIC, GRAY MINERAL CAP	ROOF	O	*	ASSUMED	NF	16,000	SF
M-MAS-02	MASTIC (PENETRATIONS AND FLASHINGS), BLACK, BRITTLE	ROOF	O	*	ASSUMED	NF	100	SF
M-SLT-03	SEALANT (FLASHING), GRAY, PLIABLE	ROOF	O	*	ASSUMED	NF	50	SF
M-WDB-04	WOVEN DUCT BOOT, 2", BLACK, RUBBER-LIKE	CLASSROOM H100	O	*	ASSUMED	NF	50	SF
		CLASSROOM H101	O	*				
		CLASSROOM H102	O	*				
		CLASSROOM H103	O	*				
		CLASSROOM H104	O	*				
		CLASSROOM H105	O	*				
		CLASSROOM H106	O	*				
		CLASSROOM H107	O	*				
		STORAGE 1	O	*				
		MECHANICAL 1	O	*				
		CLASSROOM H108	O	*				
		CLASSROOM H109	O	*				
		ROOM H109 RESTROOM	O	*				
		CLASSROOM H110	O	*				
		ROOM E110	O	*				
		ROOM E111	O	*				
		BOY'S RESTROOM 1	O	*				
		GIRL'S RESTROOM 1	O	*				
		STAIRWELL	O	*				
		CORRIDOR 1	O	*				
		CLASSROOM H200	O	*				
		CLASSROOM H201	O	*				
		CLASSROOM H202	O	*				

JOB NAME: *Comprehensive AHERA Asbestos Inspection
Kyrene De La Paloma Elementary School, KSD
Building H*

JOB NO. 08-145

MATERIAL CODE	MATERIAL DESCRIPTION	MATERIAL LOCATION	MATERIAL COMPONENT	COMPONENT LOCATION	LAB ANALYSIS RESULTS	F/NF	MTL QUAN	UNITS
		CLASSROOM H203	O	*				
		CLASSROOM H204	O	*				
		CLASSROOM H205	O	*				
		CLASSROOM H206	O	*				
		CLASSROOM H207	O	*				
		STORAGE 2	O	*				
		MECHANICAL 2	O	*				
		STAFF MEN'S RESTROOM	O	*				
		STORAGE 3	O	*				
		WORK ROOM H208	O	*				
		STAFF WOMEN'S RESTROOM	O	*				
		STORAGE 4	O	*				
		ROOM E210	O	*				
		ROOM E211	O	*				
		BOY'S RESTROOM 2	O	*				
		GIRL'S RESTROOM 2	O	*				
		CORRIDOR 2	O	*				
		ROOF	O	*				
M-SLT-05	SEALANT (DUCT), GRAY, PLIABLE	CLASSROOM H100	O	*	ASSUMED	NF	50	SF
		CLASSROOM H101	O	*				
		CLASSROOM H102	O	*				
		CLASSROOM H103	O	*				
		CLASSROOM H104	O	*				
		CLASSROOM H105	O	*				
		CLASSROOM H106	O	*				
		CLASSROOM H107	O	*				
		STORAGE 1	O	*				
		MECHANICAL 1	O	*				

JOB NAME: *Comprehensive AHERA Asbestos Inspection
Kyrene De La Paloma Elementary School, KSD
Building H*

JOB NO. 08-145

MATERIAL CODE	MATERIAL DESCRIPTION	MATERIAL LOCATION	MATERIAL COMPONENT	COMPONENT LOCATION	LAB ANALYSIS RESULTS	F/NF	MTL QUAN	UNITS
		CLASSROOM H108	0	*				
		CLASSROOM H109	0	*				
		ROOM H109 RESTROOM	0	*				
		CLASSROOM H110	0	*				
		ROOM E110	0	*				
		ROOM E111	0	*				
		BOY'S RESTROOM 1	0	*				
		GIRL'S RESTROOM 1	0	*				
		STAIRWELL	0	*				
		CORRIDOR 1	0	*				
		CLASSROOM H200	0	*				
		CLASSROOM H201	0	*				
		CLASSROOM H202	0	*				
		CLASSROOM H203	0	*				
		CLASSROOM H204	0	*				
		CLASSROOM H205	0	*				
		CLASSROOM H206	0	*				
		CLASSROOM H207	0	*				
		STORAGE 2	0	*				
		MECHANICAL 2	0	*				
		STAFF MEN'S RESTROOM	0	*				
		STORAGE 3	0	*				
		WORK ROOM H208	0	*				
		STAFF WOMEN'S RESTROOM	0	*				
		STORAGE 4	0	*				
		ROOM E210	0	*				
		ROOM E211	0	*				
		BOY'S RESTROOM 2	0	*				

JOB NAME: *Comprehensive AHERA Asbestos Inspection
Kyrene De La Paloma Elementary School, KSD
Building H*

JOB NO. 08-145

MATERIAL CODE	MATERIAL DESCRIPTION	MATERIAL LOCATION	MATERIAL COMPONENT	COMPONENT LOCATION	LAB ANALYSIS RESULTS	F/NF	MTL QUAN	UNITS
		GIRL'S RESTROOM 2	O	*				
		CORRIDOR 2	O	*				
		ROOF	O	*				
M-SLT-06	SEALANT (DUCT), PINK, PLIABLE	CLASSROOM H100	O	*	ASSUMED	NF	50	SF
		CLASSROOM H101	O	*				
		CLASSROOM H102	O	*				
		CLASSROOM H103	O	*				
		CLASSROOM H104	O	*				
		CLASSROOM H105	O	*				
		CLASSROOM H106	O	*				
		CLASSROOM H107	O	*				
		STORAGE 1	O	*				
		MECHANICAL 1	O	*				
		CLASSROOM H108	O	*				
		CLASSROOM H109	O	*				
		ROOM H109 RESTROOM	O	*				
		CLASSROOM H110	O	*				
		ROOM E110	O	*				
		ROOM E111	O	*				
		BOY'S RESTROOM 1	O	*				
		GIRL'S RESTROOM 1	O	*				
		STAIRWELL	O	*				
		CORRIDOR 1	O	*				
		CLASSROOM H200	O	*				
		CLASSROOM H201	O	*				
		CLASSROOM H202	O	*				
		CLASSROOM H203	O	*				
		CLASSROOM H204	O	*				

JOB NAME: *Comprehensive AHERA Asbestos Inspection
Kyrene De La Paloma Elementary School, KSD
Building H*

JOB NO. 08-145

MATERIAL CODE	MATERIAL DESCRIPTION	MATERIAL LOCATION	MATERIAL COMPONENT	COMPONENT LOCATION	LAB ANALYSIS RESULTS	F/NF	MTL QUAN	UNITS
		CLASSROOM H205	O	*				
		CLASSROOM H206	O	*				
		CLASSROOM H207	O	*				
		STORAGE 2	O	*				
		MECHANICAL 2	O	*				
		STAFF MEN'S RESTROOM	O	*				
		STORAGE 3	O	*				
		WORK ROOM H208	O	*				
		STAFF WOMEN'S RESTROOM	O	*				
		STORAGE 4	O	*				
		ROOM E210	O	*				
		ROOM E211	O	*				
		BOY'S RESTROOM 2	O	*				
		GIRL'S RESTROOM 2	O	*				
		CORRIDOR 2	O	*				
		ROOF	O	*				
M-CMU-07	CONCRETE MASONRY UNIT, 4"X16", RED, CEMENTITIOUS	CORRIDOR 1	W	N, E, W, S	ASSUMED	NF	5,000	SF
		CORRIDOR 2	W	N, E, W, S				
		EXTERIOR	W	N, E, W, S				
M-CMU-08	CONCRETE MASONRY UNIT, 4"X16", GRAY, CEMENTITIOUS, TAN	EXTERIOR	W	N, E, W, S	ASSUMED	NF	5,000	SF
M-CMU-09	CONCRETE MASONRY UNIT, 4"X16", GRAY, CEMENTITIOUS, ROUGH	EXTERIOR	W	N, E, W, S	ASSUMED	NF	1,000	SF
M-CMU-10	CONCRETE MASONRY UNIT, 4"X16", DARK GRAY, CEMENTITIOUS, SMOOTH	EXTERIOR	W	N, E, W, S	ASSUMED	NF	100	SF
M-CMU-11	CONCRETE MASONRY UNIT, 8"X8", DARK GRAY, CEMENTITIOUS, SMOOTH	EXTERIOR	W	N, E, W, S	ASSUMED	NF	100	SF

JOB NAME: *Comprehensive AHERA Asbestos Inspection
Kyrene De La Paloma Elementary School, KSD
Building H*

JOB NO. 08-145

MATERIAL CODE	MATERIAL DESCRIPTION	MATERIAL LOCATION	MATERIAL COMPONENT	COMPONENT LOCATION	LAB ANALYSIS RESULTS	F/NF	MTL QUAN	UNITS
M-MRT-12	MORTAR, GRAY, CEMENTITIOUS, ASSOCIATED WITH CONCRETE MASONRY UNIT, 4"X16", RED, CEMENTITIOUS AND CONCRETE MASONRY UNIT, 4"X16", GRAY, CEMENTITIOUS, TAN AND CONCRETE MASONRY UNIT, 4"X16", GRAY, CEMENTITIOUS, ROUGH AND CONCRETE MASONRY UNIT, 4"X16", DARK GRAY, CEMENTITIOUS, SMOOTH AND CONCRETE MASONRY UNIT, 8"X8", DARK GRAY, CEMENTITIOUS, SMOOTH	MECHANICAL 3	W	N	ASSUMED	NF	1,500	SF
		EXTERIOR	W	N, E, W, S				
M-SLT-13	SEALANT (DOORS, WINDOWS, MILLWORK, WALLS), WHITE, PLIABLE	CLASSROOM H100	O	N, E, W, S	ASSUMED	NF	100	SF
		CLASSROOM H101	O	N, E, W, S				
		CLASSROOM H102	O	E, W, S				
		CLASSROOM H103	O	E, W, S				
		CLASSROOM H104	O	N, E, S				
		CLASSROOM H105	O	N, E, W, S				
		CLASSROOM H106	O	N, E, W, S				
		CLASSROOM H107	O	N, E, W, S				
		STORAGE 1	O	E, W				
		CLASSROOM H108	O	W, S				
		CLASSROOM H109	O	E, W				
		ROOM H109 RESTROOM	O	W, S				
		CLASSROOM H110	O	N, W				
		ROOM E110	O	N				
		ROOM E111	O	S				
		BOY'S RESTROOM 1	O	N				
		GIRL'S RESTROOM 1	O	S				
		CORRIDOR 1	O	N, S				

JOB NAME: *Comprehensive AHERA Asbestos Inspection
Kyrene De La Paloma Elementary School, KSD
Building H*

JOB NO. 08-145

MATERIAL CODE	MATERIAL DESCRIPTION	MATERIAL LOCATION	MATERIAL COMPONENT	COMPONENT LOCATION	LAB ANALYSIS RESULTS	F/NF	MTL QUAN	UNITS
		CLASSROOM H200	O	E, S				
		CLASSROOM H201	O	E, W, S				
		CLASSROOM H202	O	E, S				
		CLASSROOM H203	O	E, W, S				
		CLASSROOM H204	O	N, E, S				
		CLASSROOM H205	O	N, E, S				
		CLASSROOM H206	O	N, E, W, S				
		CLASSROOM H207	O	N, E, W, S				
		STORAGE 2	O	E, W				
		MECHANICAL 2	O	E				
		STAFF MEN'S RESTROOM	O	S				
		STORAGE 3	O	S				
		WORK ROOM H208	O	N, E, W, S				
		STAFF WOMEN'S RESTROOM	O	N				
		STORAGE 4	O	N				
		ROOM E210	O	N				
		ROOM E211	O	S				
		BOY'S RESTROOM 2	O	N				
		GIRL'S RESTROOM 2	O	S				
		CORRIDOR 2	O	N, S				
		EXTERIOR	O	N, E, W, S				
		ROOF	O	*				
M-SLT-14	SEALANT (WALLS), BROWN, PLIABLE	CORRIDOR 1	O	N, E, W, S	ASSUMED	NF	50	SF
		CORRIDOR 2	O	N, E, W, S				
		EXTERIOR	O	N, S				
M-SLT-15	SEALANT (WALLS), GRAY, PLIABLE	EXTERIOR	O	N, E, W, S	ASSUMED	NF	50	SF
M-MRT-16	MORTAR, WHITE, CEMENTITIOUS, ASSOCIATED WITH GLASS BLOCK, 8"X8", CLEAR	CORRIDOR 1	W	N, S	ASSUMED	NF	50	SF

JOB NAME: *Comprehensive AHERA Asbestos Inspection
Kyrene De La Paloma Elementary School, KSD
Building H*

JOB NO. 08-145

MATERIAL CODE	MATERIAL DESCRIPTION	MATERIAL LOCATION	MATERIAL COMPONENT	COMPONENT LOCATION	LAB ANALYSIS RESULTS	F/NF	MTL QUAN	UNITS
		CORRIDOR 2	W	N, S				
		EXTERIOR	W	N, S				
M-GWT-17	GLAZED WALL TILE, 4"X4", LIGHT GREEN, SMOOTH	EXTERIOR	W	N, E, W, S	ASSUMED	NF	100	SF
M-GRT-18	GROUT, BROWN, CEMENTITIOUS, ASSOCIATED WITH GLAZED WALL TILE, 4"X4", LIGHT GREEN, SMOOTH	EXTERIOR	W	N, E, W, S	ASSUMED	NF	10	SF
S-TOT-19	TROWELED-ON TEXTURE, WHITE, CHALKY	MECHANICAL 1	W	N, E, W, S	ASSUMED	NF	2,500	SF
		ROOM E110	W	N, E, W, S				
		ROOM E111	W	N, E, W, S				
		MECHANICAL 2	W	N, E, W, S				
		ROOM E210	W	N, E, W, S				
		ROOM E211	W	N, E, W, S				
		EXTERIOR	C	*				
M-GWB-20	GYPSUM WALLBOARD, WHITE, CHALKY, ASSOCIATED WITH TROWELED-ON TEXTURE, WHITE, CHALKY	MECHANICAL 1	W	N, E, W, S	ASSUMED	NF	2,500	SF
		ROOM E110	W	N, E, W, S				
		ROOM E111	W	N, E, W, S				
		MECHANICAL 2	W	N, E, W, S				
		ROOM E210	W	N, E, W, S				
		ROOM E211	W	N, E, W, S				
		EXTERIOR	C	*				
S-JTC-21	JOINT COMPOUND, WHITE, CHALKY, ASSOCIATED WITH GYPSUM WALLBOARD, WHITE, CHALKY	MECHANICAL 1	W	N, E, W, S	ASSUMED	NF	250	SF
		ROOM E110	W	N, E, W, S				
		ROOM E111	W	N, E, W, S				
		MECHANICAL 2	W	N, E, W, S				
		ROOM E210	W	N, E, W, S				
		ROOM E211	W	N, E, W, S				

JOB NAME: *Comprehensive AHERA Asbestos Inspection
Kyrene De La Paloma Elementary School, KSD
Building H*

JOB NO. 08-145

MATERIAL CODE	MATERIAL DESCRIPTION	MATERIAL LOCATION	MATERIAL COMPONENT	COMPONENT LOCATION	LAB ANALYSIS RESULTS	F/NF	MTL QUAN	UNITS
		EXTERIOR	C	*				
M-CON-22	CONCRETE (ENTRIES), GRAY, CEMENTITIOUS	EXTERIOR	F	*	ASSUMED	NF	2,000	SF
M-CON-23	CONCRETE (FOUNDATION), GRAY, CEMENTITIOUS	CLASSROOM H100	F	*	ASSUMED	NF	32,000	SF
		CLASSROOM H101	F	*				
		CLASSROOM H102	F	*				
		CLASSROOM H103	F	*				
		CLASSROOM H104	F	*				
		CLASSROOM H105	F	*				
		CLASSROOM H106	F	*				
		CLASSROOM H107	F	*				
		STORAGE 1	F	*				
		MECHANICAL 1	F	*				
		CLASSROOM H108	F	*				
		CLASSROOM H109	F	*				
		ROOM H109 RESTROOM	F	*				
		CLASSROOM H110	F	*				
		ROOM E110	F	*				
		ROOM E111	F	*				
		BOY'S RESTROOM 1	F	*				
		GIRL'S RESTROOM 1	F	*				
		STAIRWELL	F	*				
		CORRIDOR 1	F	*				
		CLASSROOM H200	F	*				
		CLASSROOM H201	F	*				
		CLASSROOM H202	F	*				
		CLASSROOM H203	F	*				
		CLASSROOM H204	F	*				
		CLASSROOM H205	F	*				

JOB NAME: *Comprehensive AHERA Asbestos Inspection
Kyrene De La Paloma Elementary School, KSD
Building H*

JOB NO. 08-145

MATERIAL CODE	MATERIAL DESCRIPTION	MATERIAL LOCATION	MATERIAL COMPONENT	COMPONENT LOCATION	LAB ANALYSIS RESULTS	F/NF	MTL QUAN	UNITS
		CLASSROOM H206	F	*				
		CLASSROOM H207	F	*				
		STORAGE 2	F	*				
		MECHANICAL 2	F	*				
		STAFF MEN'S RESTROOM	F	*				
		STORAGE 3	F	*				
		WORK ROOM H208	F	*				
		STAFF WOMEN'S RESTROOM	F	*				
		STORAGE 4	F	*				
		ROOM E210	F	*				
		ROOM E211	F	*				
		BOY'S RESTROOM 2	F	*				
		GIRL'S RESTROOM 2	F	*				
		CORRIDOR 2	F	*				
		EXTERIOR	F	*				
M-VCT-28	VINYL COMPOSITION TILE, 12"X12", TAN, SMOOTH, MULTI-COLORED	CLASSROOM H100	F	*	ASSUMED	NF	5,000	SF
		CLASSROOM H101	F	*				
		CLASSROOM H102	F	*				
		CLASSROOM H103	F	*				
		CLASSROOM H104	F	*				
		CLASSROOM H105	F	*				
		CLASSROOM H106	F	*				
		CLASSROOM H107	F	*				
		STORAGE 1	F	*				
		CLASSROOM H109	F	*				
		ROOM H109 RESTROOM	F	*				
		CLASSROOM H110	F	*				

JOB NAME: *Comprehensive AHERA Asbestos Inspection
Kyrene De La Paloma Elementary School, KSD
Building H*

JOB NO. 08-145

MATERIAL CODE	MATERIAL DESCRIPTION	MATERIAL LOCATION	MATERIAL COMPONENT	COMPONENT LOCATION	LAB ANALYSIS RESULTS	F/NF	MTL QUAN	UNITS
		ROOM E110	F	*				
		ROOM E111	F	*				
		CORRIDOR 1	F	*				
		CLASSROOM H200	F	*				
		CLASSROOM H201	F	*				
		CLASSROOM H202	F	*				
		CLASSROOM H203	F	*				
		CLASSROOM H204	F	*				
		CLASSROOM H205	F	*				
		CLASSROOM H207	F	*				
		STORAGE 2	F	*				
		MECHANICAL 2	F	*				
		STORAGE 3	F	*				
		STORAGE 4	F	*				
		ROOM E210	F	*				
		ROOM E211	F	*				
		CORRIDOR 2	F	*				
M-MAS-29	MASTIC, ORANGE, BRITTLE, ASSOCIATED WITH VINYL COMPOSITION TILE, 12"X12", TAN, SMOOTH, MULTI-COLORED	CLASSROOM H100	F	*	ASSUMED	NF	5,500	SF
		CLASSROOM H101	F	*				
		CLASSROOM H102	F	*				
		CLASSROOM H103	F	*				
		CLASSROOM H104	F	*				
		CLASSROOM H105	F	*				
		CLASSROOM H106	F	*				
		CLASSROOM H107	F	*				
		STORAGE 1	F	*				

JOB NAME: *Comprehensive AHERA Asbestos Inspection
Kyrene De La Paloma Elementary School, KSD
Building H*

JOB NO. 08-145

MATERIAL CODE	MATERIAL DESCRIPTION	MATERIAL LOCATION	MATERIAL COMPONENT	COMPONENT LOCATION	LAB ANALYSIS RESULTS	F/NF	MTL QUAN	UNITS
		CLASSROOM H109	F	*				
		ROOM H109 RESTROOM	F	*				
		CLASSROOM H110	F	*				
		ROOM E110	F	*				
		ROOM E111	F	*				
		CORRIDOR 1	F	*				
		CLASSROOM H200	F	*				
		CLASSROOM H201	F	*				
		CLASSROOM H202	F	*				
		CLASSROOM H203	F	*				
		CLASSROOM H204	F	*				
		CLASSROOM H205	F	*				
		CLASSROOM H207	F	*				
		STORAGE 2	F	*				
		MECHANICAL 2	F	*				
		STORAGE 3	F	*				
		STORAGE 4	F	*				
		ROOM E210	F	*				
		ROOM E211	F	*				
		CORRIDOR 2	F	*				
M-WAB-30	WALLBASE (COVERED), 4", BLACK, VINYL-LIKE	CLASSROOM H100	O	N, E, W, S	ASSUMED	NF	1,000	SF
		CLASSROOM H101	O	N, E, W, S				
		CLASSROOM H102	O	N, E, W, S				
		CLASSROOM H103	O	N, E, W, S				
		CLASSROOM H104	O	N, E, W, S				
		CLASSROOM H105	O	N, E, W, S				
		CLASSROOM H106	O	N, E, W, S				
		CLASSROOM H107	O	N, E, W, S				

JOB NAME: *Comprehensive AHERA Asbestos Inspection
Kyrene De La Paloma Elementary School, KSD
Building H*

JOB NO. 08-145

MATERIAL CODE	MATERIAL DESCRIPTION	MATERIAL LOCATION	MATERIAL COMPONENT	COMPONENT LOCATION	LAB ANALYSIS RESULTS	F/NF	MTL QUAN	UNITS
		STORAGE 1	O	N, E, W, S				
		MECHANICAL 1	O	N, E, W, S				
		CLASSROOM H108	O	N, E, W, S				
		CLASSROOM H109	O	E, W, S				
		ROOM H109 RESTROOM	O	E, W, S				
		CLASSROOM H110	O	N, E, W				
		ROOM E110	O	N, E, W, S				
		ROOM E111	O	N, E, W, S				
		CORRIDOR 1	O	N, E, W, S				
		CLASSROOM H200	O	N, E, W, S				
		CLASSROOM H201	O	N, E, W, S				
		CLASSROOM H202	O	N, E, W, S				
		CLASSROOM H203	O	N, E, W, S				
		CLASSROOM H204	O	N, E, W, S				
		CLASSROOM H205	O	N, E, W, S				
		CLASSROOM H206	O	N, E, W, S				
		CLASSROOM H207	O	N, E, W, S				
		STORAGE 2	O	N, E, W, S				
		MECHANICAL 2	O	N, E, W, S				
		STORAGE 3	O	N, E, W, S				
		STORAGE 4	O	N, E, W, S				
		ROOM E210	O	N, E, W, S				
		ROOM E211	O	N, E, W, S				
		CORRIDOR 2	O	N, E, W, S				
M-ADH-31	ADHESIVE, CREAM, PLIABLE, ASSOCIATED WITH WALLBASE (COVERED), 4", BLACK, VINYL-LIKE	CLASSROOM H100	O	N, E, W, S	ASSUMED	NF	1,000	SF
		CLASSROOM H101	O	N, E, W, S				
		CLASSROOM H102	O	N, E, W, S				

JOB NAME: *Comprehensive AHERA Asbestos Inspection
Kyrene De La Paloma Elementary School, KSD
Building H*

JOB NO. 08-145

MATERIAL CODE	MATERIAL DESCRIPTION	MATERIAL LOCATION	MATERIAL COMPONENT	COMPONENT LOCATION	LAB ANALYSIS RESULTS	F/NF	MTL QUAN	UNITS
		CLASSROOM H103	O	N, E, W, S				
		CLASSROOM H104	O	N, E, W, S				
		CLASSROOM H105	O	N, E, W, S				
		CLASSROOM H106	O	N, E, W, S				
		CLASSROOM H107	O	N, E, W, S				
		STORAGE 1	O	N, E, W, S				
		MECHANICAL 1	O	N, E, W, S				
		CLASSROOM H108	O	N, E, W, S				
		CLASSROOM H109	O	E, W, S				
		ROOM H109 RESTROOM	O	E, W, S				
		CLASSROOM H110	O	N, E, W				
		ROOM E110	O	N, E, W, S				
		ROOM E111	O	N, E, W, S				
		CORRIDOR 1	O	N, E, W, S				
		CLASSROOM H200	O	N, E, W, S				
		CLASSROOM H201	O	N, E, W, S				
		CLASSROOM H202	O	N, E, W, S				
		CLASSROOM H203	O	N, E, W, S				
		CLASSROOM H204	O	N, E, W, S				
		CLASSROOM H205	O	N, E, W, S				
		CLASSROOM H206	O	N, E, W, S				
		CLASSROOM H207	O	N, E, W, S				
		STORAGE 2	O	N, E, W, S				
		MECHANICAL 2	O	N, E, W, S				
		STORAGE 3	O	N, E, W, S				
		STORAGE 4	O	N, E, W, S				
		ROOM E210	O	N, E, W, S				
		ROOM E211	O	N, E, W, S				

JOB NAME: *Comprehensive AHERA Asbestos Inspection
Kyrene De La Paloma Elementary School, KSD
Building H*

JOB NO. 08-145

MATERIAL CODE	MATERIAL DESCRIPTION	MATERIAL LOCATION	MATERIAL COMPONENT	COMPONENT LOCATION	LAB ANALYSIS RESULTS	F/NF	MTL QUAN	UNITS
		CORRIDOR 2	O	N, E, W, S				
M-FDI-32	FIRE DOOR INSULATION, METALWOOD CLADDING	CLASSROOM H100	O	W, S	ASSUMED	NF	1,260	SF
		CLASSROOM H101	O	E, S				
		CLASSROOM H102	O	W, S				
		CLASSROOM H103	O	E, W, S				
		CLASSROOM H104	O	E, S				
		CLASSROOM H105	O	N, E				
		CLASSROOM H106	O	E, W, S				
		CLASSROOM H107	O	E, W, S				
		STORAGE 1	O	E, W				
		CLASSROOM H108	O	W				
		CLASSROOM H109	O	E, W				
		ROOM H109 RESTROOM	O	W				
		CLASSROOM H110	O	W				
		ROOM E110	O	N				
		ROOM E111	O	S				
		BOY'S RESTROOM 1	O	N				
		GIRL'S RESTROOM 1	O	S				
		CORRIDOR 1	O	N, E, W, S				
		CLASSROOM H200	O	W, S				
		CLASSROOM H201	O	E, S				
		CLASSROOM H202	O	W, S				
		CLASSROOM H203	O	E, W, S				
		CLASSROOM H204	O	E, S				
		CLASSROOM H205	O	N, E				
		CLASSROOM H206	O	E, W, S				
		CLASSROOM H207	O	E, W, S				
		STORAGE 2	O	E, W				

JOB NAME: *Comprehensive AHERA Asbestos Inspection
Kyrene De La Paloma Elementary School, KSD
Building H*

JOB NO. 08-145

MATERIAL CODE	MATERIAL DESCRIPTION	MATERIAL LOCATION	MATERIAL COMPONENT	COMPONENT LOCATION	LAB ANALYSIS RESULTS	F/NF	MTL QUAN	UNITS
		MECHANICAL 2	O	E				
		STAFF MEN'S RESTROOM	O	E				
		STORAGE 3	O	S				
		WORK ROOM H208	O	N, W, S				
		STAFF WOMEN'S RESTROOM	O	W				
		STORAGE 4	O	N				
		ROOM E210	O	N				
		ROOM E211	O	S				
		BOY'S RESTROOM 2	O	S				
		GIRL'S RESTROOM 2	O	N				
		CORRIDOR 2	O	E, W, S				
		EXTERIOR	O	N, W, S				
S-SAT-33	SPRAY-APPLIED TEXTURE, WHITE, CHALKY	CORRIDOR 1	C, W	N, E, W, S	ASSUMED	NF	1,200	SF
		CORRIDOR 2	C, W	N, E, W, S				
S-SAT-34	SPRAY-APPLIED TEXTURE, WHITE, CHALKY	CLASSROOM H100	W	N, E, W, S	ASSUMED	NF	23,000	SF
		CLASSROOM H101	W	N, E, W, S				
		CLASSROOM H102	W	N, E, W, S				
		CLASSROOM H103	W	N, E, W, S				
		CLASSROOM H104	W	N, E, W, S				
		CLASSROOM H105	W	N, E, W, S				
		CLASSROOM H106	W	N, E, W, S				
		CLASSROOM H107	W	N, E, W, S				
		STORAGE 1	W	N, E, W, S				
		CLASSROOM H108	W	N, E, W, S				
		CLASSROOM H109	W	E, W, S				
		CLASSROOM H110	W	N, E, W				
		CLASSROOM H200	W	N, E, W, S				

JOB NAME: *Comprehensive AHERA Asbestos Inspection
Kyrene De La Paloma Elementary School, KSD
Building H*

JOB NO. 08-145

MATERIAL CODE	MATERIAL DESCRIPTION	MATERIAL LOCATION	MATERIAL COMPONENT	COMPONENT LOCATION	LAB ANALYSIS RESULTS	F/NF	MTL QUAN	UNITS
		CLASSROOM H201	W	N, E, W, S				
		CLASSROOM H202	W	N, E, W, S				
		CLASSROOM H203	W	N, E, W, S				
		CLASSROOM H204	W	N, E, W, S				
		CLASSROOM H205	W	N, E, W, S				
		CLASSROOM H206	W	N, E, W, S				
		CLASSROOM H207	W	N, E, W, S				
		STORAGE 2	W	N, E, W, S				
		STORAGE 3	W	N, E, W, S				
		WORK ROOM H208	W	N, E, W, S				
		STORAGE 4	W	N, E, W, S				
M-GWB-35	GYPSUM WALLBOARD, WHITE, CHALKY, ASSOCIATED WITH SPRAY-APPLIED TEXTURE, WHITE, CHALKY	CLASSROOM H100	W	N, E, W, S	ASSUMED	NF	23,000	SF
		CLASSROOM H101	W	N, E, W, S				
		CLASSROOM H102	W	N, E, W, S				
		CLASSROOM H103	W	N, E, W, S				
		CLASSROOM H104	W	N, E, W, S				
		CLASSROOM H105	W	N, E, W, S				
		CLASSROOM H106	W	N, E, W, S				
		CLASSROOM H107	W	N, E, W, S				
		STORAGE 1	W	N, E, W, S				
		CLASSROOM H108	W	N, E, W, S				
		CLASSROOM H109	W	E, W, S				
		CLASSROOM H110	W	N, E, W				
		CLASSROOM H200	W	N, E, W, S				
		CLASSROOM H201	W	N, E, W, S				
		CLASSROOM H202	W	N, E, W, S				

JOB NAME: *Comprehensive AHERA Asbestos Inspection
Kyrene De La Paloma Elementary School, KSD
Building H*

JOB NO. 08-145

MATERIAL CODE	MATERIAL DESCRIPTION	MATERIAL LOCATION	MATERIAL COMPONENT	COMPONENT LOCATION	LAB ANALYSIS RESULTS	F/NF	MTL QUAN	UNITS
		CLASSROOM H203	W	N, E, W, S				
		CLASSROOM H204	W	N, E, W, S				
		CLASSROOM H205	W	N, E, W, S				
		CLASSROOM H206	W	N, E, W, S				
		CLASSROOM H207	W	N, E, W, S				
		STORAGE 2	W	N, E, W, S				
		STORAGE 3	W	N, E, W, S				
		WORK ROOM H208	W	N, E, W, S				
		STORAGE 4	W	N, E, W, S				
S-JTC-36	JOINT COMPOUND, WHITE, CHALKY, ASSOCIATED WITH GYPSUM WALLBOARD, WHITE, CHALKY	CLASSROOM H100	W	N, E, W, S	ASSUMED	NF	2,300	SF
		CLASSROOM H101	W	N, E, W, S				
		CLASSROOM H102	W	N, E, W, S				
		CLASSROOM H103	W	N, E, W, S				
		CLASSROOM H104	W	N, E, W, S				
		CLASSROOM H105	W	N, E, W, S				
		CLASSROOM H106	W	N, E, W, S				
		CLASSROOM H107	W	N, E, W, S				
		STORAGE 1	W	N, E, W, S				
		CLASSROOM H108	W	N, E, W, S				
		CLASSROOM H109	W	E, W, S				
		CLASSROOM H110	W	N, E, W				
		CLASSROOM H200	W	N, E, W, S				
		CLASSROOM H201	W	N, E, W, S				
		CLASSROOM H202	W	N, E, W, S				
		CLASSROOM H203	W	N, E, W, S				
		CLASSROOM H204	W	N, E, W, S				
		CLASSROOM H205	W	N, E, W, S				

JOB NAME: *Comprehensive AHERA Asbestos Inspection
Kyrene De La Paloma Elementary School, KSD
Building H*

JOB NO. 08-145

MATERIAL CODE	MATERIAL DESCRIPTION	MATERIAL LOCATION	MATERIAL COMPONENT	COMPONENT LOCATION	LAB ANALYSIS RESULTS	F/NF	MTL QUAN	UNITS
		CLASSROOM H206	W	N, E, W, S				
		CLASSROOM H207	W	N, E, W, S				
		STORAGE 2	W	N, E, W, S				
		STORAGE 3	W	N, E, W, S				
		WORK ROOM H208	W	N, E, W, S				
		STORAGE 4	W	N, E, W, S				
M-SAC-38	SINK ACOUSTICAL COATING, WHITE, ROUGH	CLASSROOM H100	O	E	ASSUMED	NF	30	SF
		CLASSROOM H101	O	W				
		CLASSROOM H102	O	E				
		CLASSROOM H103	O	W				
		CLASSROOM H104	O	E				
		CLASSROOM H105	O	W				
		CLASSROOM H108	O	S				
		CLASSROOM H110	O	N				
		CLASSROOM H200	O	E				
		CLASSROOM H201	O	W				
		CLASSROOM H202	O	E				
		CLASSROOM H203	O	W				
		CLASSROOM H204	O	E				
		CLASSROOM H205	O	W				
		WORK ROOM H208	O	W				
M-VCT-39	VINYL COMPOSITION TILE, 12"X12", PINK, SMOOTH, BLACK SPECKS	CLASSROOM H100	F	*	ASSUMED	NF	500	SF
		CLASSROOM H101	F	*				
		CLASSROOM H102	F	*				
		CLASSROOM H103	F	*				
		CLASSROOM H104	F	*				
		CLASSROOM H105	F	*				
		CLASSROOM H106	F	*				

JOB NAME: *Comprehensive AHERA Asbestos Inspection
Kyrene De La Paloma Elementary School, KSD
Building H*

JOB NO. 08-145

MATERIAL CODE	MATERIAL DESCRIPTION	MATERIAL LOCATION	MATERIAL COMPONENT	COMPONENT LOCATION	LAB ANALYSIS RESULTS	F/NF	MTL QUAN	UNITS
		CLASSROOM H107	F	*				
		CLASSROOM H109	F	*				
		CLASSROOM H110	F	*				
		CLASSROOM H200	F	*				
		CLASSROOM H201	F	*				
		CLASSROOM H202	F	*				
		CLASSROOM H203	F	*				
		CLASSROOM H204	F	*				
		CLASSROOM H205	F	*				
		CLASSROOM H206	F	*				
		CLASSROOM H207	F	*				
S-SAT-40	SPRAY-APPLIED TEXTURE, WHITE, CHALKY	ROOM H109 RESTROOM	C, W	N, E, W, S	ASSUMED	NF	3,500	SF
		BOY'S RESTROOM 1	C, W	N, E, W, S				
		GIRL'S RESTROOM 1	C, W	N, E, W, S				
		STAFF MEN'S RESTROOM	C, W	N, E, W, S				
		STAFF WOMEN'S RESTROOM	C, W	N, E, W, S				
		BOY'S RESTROOM 2	C, W	N, E, W, S				
		GIRL'S RESTROOM 2	C, W	N, E, W, S				
M-GWB-41	GYPSON WALLBOARD, WHITE, CHALKY, ASSOCIATED WITH SPRAY-APPLIED TEXTURE, WHITE, CHALKY	ROOM H109 RESTROOM	C, W	N, E, W, S	ASSUMED	NF	3,500	SF
		BOY'S RESTROOM 1	C, W	N, E, W, S				
		GIRL'S RESTROOM 1	C, W	N, E, W, S				
		STAFF MEN'S RESTROOM	C, W	N, E, W, S				
		STAFF WOMEN'S RESTROOM	C, W	N, E, W, S				
		BOY'S RESTROOM 2	C, W	N, E, W, S				
		GIRL'S RESTROOM 2	C, W	N, E, W, S				

JOB NAME: *Comprehensive AHERA Asbestos Inspection
Kyrene De La Paloma Elementary School, KSD
Building H*

JOB NO. 08-145

MATERIAL CODE	MATERIAL DESCRIPTION	MATERIAL LOCATION	MATERIAL COMPONENT	COMPONENT LOCATION	LAB ANALYSIS RESULTS	F/NF	MTL QUAN	UNITS
S-JTC-42	JOINT COMPOUND, WHITE, CHALKY, ASSOCIATED WITH GYPSUM WALLBOARD, WHITE, CHALKY	ROOM H109 RESTROOM	C, W	N, E, W, S	ASSUMED	NF	350	SF
		BOY'S RESTROOM 1	C, W	N, E, W, S				
		GIRL'S RESTROOM 1	C, W	N, E, W, S				
		STAFF MEN'S RESTROOM	C, W	N, E, W, S				
		STAFF WOMEN'S RESTROOM	C, W	N, E, W, S				
		BOY'S RESTROOM 2	C, W	N, E, W, S				
		GIRL'S RESTROOM 2	C, W	N, E, W, S				
M-GWT-43	GLAZED WALL TILE, 4"X4", TAN, SMOOTH	ROOM H109 RESTROOM	W	N, E, W	ASSUMED	NF	2,500	SF
		BOY'S RESTROOM 1	W	N, E, W, S				
		GIRL'S RESTROOM 1	W	N, E, W, S				
		STAFF MEN'S RESTROOM	W	N, E, W, S				
		STAFF WOMEN'S RESTROOM	W	N, E, W, S				
		BOY'S RESTROOM 2	W	N, E, W, S				
		GIRL'S RESTROOM 2	W	N, E, W, S				
M-GWT-44	GLAZED WALL TILE (PATTERN), 4"X4", LIGHT GREEN, SMOOTH	ROOM H109 RESTROOM	W	N, E, W	ASSUMED	NF	250	SF
		BOY'S RESTROOM 1	W	N, E, W, S				
		GIRL'S RESTROOM 1	W	N, E, W, S				
		STAFF MEN'S RESTROOM	W	N, E, W, S				
		STAFF WOMEN'S RESTROOM	W	N, E, W, S				
		BOY'S RESTROOM 2	W	N, E, W, S				
		GIRL'S RESTROOM 2	W	N, E, W, S				
M-GWT-45	GLAZED WALL TILE (PATTERN), 4"X4", DARK GREEN, SMOOTH	ROOM H109 RESTROOM	W	N, E, W	ASSUMED	NF	250	SF
		BOY'S RESTROOM 1	W	N, E, W, S				
		GIRL'S RESTROOM 1	W	N, E, W, S				
		STAFF MEN'S RESTROOM	W	N, E, W, S				
		STAFF WOMEN'S RESTROOM	W	N, E, W, S				

JOB NAME: *Comprehensive AHERA Asbestos Inspection
Kyrene De La Paloma Elementary School, KSD
Building H*

JOB NO. 08-145

MATERIAL CODE	MATERIAL DESCRIPTION	MATERIAL LOCATION	MATERIAL COMPONENT	COMPONENT LOCATION	LAB ANALYSIS RESULTS	F/NF	MTL QUAN	UNITS
		BOY'S RESTROOM 2	W	N, E, W, S				
		GIRL'S RESTROOM 2	W	N, E, W, S				
M-GRT-46	GROUT, GRAY, CEMENTITIOUS, ASSOCIATED WITH GLAZED WALL TILE, 4"X4", TAN, SMOOTH AND GLAZED WALL TILE (PATTERN), 4"X4", LIGHT GREEN, SMOOTH AND GLAZED WALL TILE (PATTERN), 4"X4", DARK GREEN, SMOOTH	ROOM H109 RESTROOM	W	N, E, W	ASSUMED	NF	300	SF
		BOY'S RESTROOM 1	W	N, E, W, S				
		GIRL'S RESTROOM 1	W	N, E, W, S				
		STAFF MEN'S RESTROOM	W	N, E, W, S				
		STAFF WOMEN'S RESTROOM	W	N, E, W, S				
		BOY'S RESTROOM 2	W	N, E, W, S				
		GIRL'S RESTROOM 2	W	N, E, W, S				
M-CMT-47	CERAMIC MOSAIC TILE, 2"X2", TAN, SMOOTH	ROOM H109 RESTROOM	F	*	ASSUMED	NF	1,000	SF
		BOY'S RESTROOM 1	F	*				
		GIRL'S RESTROOM 1	F	*				
		STAFF MEN'S RESTROOM	F	*				
		STAFF WOMEN'S RESTROOM	F	*				
		BOY'S RESTROOM 2	F	*				
		GIRL'S RESTROOM 2	F	*				
M-CMT-48	CERAMIC MOSAIC TILE, 2"X2", LIGHT GREEN, SMOOTH	ROOM H109 RESTROOM	F	*	ASSUMED	NF	150	SF
		BOY'S RESTROOM 1	F	*				
		GIRL'S RESTROOM 1	F	*				
		STAFF MEN'S RESTROOM	F	*				
		STAFF WOMEN'S RESTROOM	F	*				
		BOY'S RESTROOM 2	F	*				
		GIRL'S RESTROOM 2	F	*				
M-CMT-49	CERAMIC MOSAIC TILE, 2"X2", GREEN, SMOOTH	ROOM H109 RESTROOM	F	*	ASSUMED	NF	150	SF

JOB NAME: *Comprehensive AHERA Asbestos Inspection
Kyrene De La Paloma Elementary School, KSD
Building H*

JOB NO. 08-145

MATERIAL CODE	MATERIAL DESCRIPTION	MATERIAL LOCATION	MATERIAL COMPONENT	COMPONENT LOCATION	LAB ANALYSIS RESULTS	F/NF	MTL QUAN	UNITS
		BOY'S RESTROOM 1	F	*				
		GIRL'S RESTROOM 1	F	*				
		STAFF MEN'S RESTROOM	F	*				
		STAFF WOMEN'S RESTROOM	F	*				
		BOY'S RESTROOM 2	F	*				
		GIRL'S RESTROOM 2	F	*				
M-GRT-50	GROUT, GRAY, CEMENTITIOUS, ASSOCIATED WITH CERAMIC MOSAIC TILE, 2"X2", TAN, SMOOTH AND CERAMIC MOSAIC TILE, 2"X2", LIGHT GREEN, SMOOTH AND CERAMIC MOSAIC TILE, 2"X2", GREEN, SMOOTH	ROOM H109 RESTROOM	F	*	ASSUMED	NF	130	SF
		BOY'S RESTROOM 1	F	*				
		GIRL'S RESTROOM 1	F	*				
		STAFF MEN'S RESTROOM	F	*				
		STAFF WOMEN'S RESTROOM	F	*				
		BOY'S RESTROOM 2	F	*				
		GIRL'S RESTROOM 2	F	*				
M-TWP-51	TACKABLE WALL PANEL, BROWN, FIBROUS, VINYL COVER	CLASSROOM H100	W	W, S	ASSUMED	NF	3,500	SF
		CLASSROOM H101	W	E, W, S				
		CLASSROOM H102	W	E, S				
		CLASSROOM H103	W	S				
		CLASSROOM H104	W	W, S				
		CLASSROOM H105	W	N, E				
		CLASSROOM H106	W	N, E, W, S				
		CLASSROOM H107	W	N, E, W, S				
		CLASSROOM H200	W	W, S				
		CLASSROOM H201	W	E, W, S				
		CLASSROOM H202	W	E, S				

JOB NAME: *Comprehensive AHERA Asbestos Inspection
Kyrene De La Paloma Elementary School, KSD
Building H*

JOB NO. 08-145

MATERIAL CODE	MATERIAL DESCRIPTION	MATERIAL LOCATION	MATERIAL COMPONENT	COMPONENT LOCATION	LAB ANALYSIS RESULTS	F/NF	MTL QUAN	UNITS
		CLASSROOM H203	W	S				
		CLASSROOM H204	W	W, S				
		CLASSROOM H205	W	N, E				
		CLASSROOM H206	W	N, W, S				
		CLASSROOM H207	W	N, E, S				
M-SLT-52	SEALANT (DOORS, WINDOWS), BLACK, TAR-LIKE	CORRIDOR 1	O	N, S	ASSUMED	NF	15	SF
		CORRIDOR 2	O	N, S				
M-SLT-54	SEALANT (FIRE STOP), GREEN, PLIABLE	CLASSROOM H100	O	*	ASSUMED	NF	100	SF
		CLASSROOM H101	O	*				
		CLASSROOM H102	O	*				
		CLASSROOM H103	O	*				
		CLASSROOM H104	O	*				
		CLASSROOM H105	O	*				
		CLASSROOM H106	O	*				
		CLASSROOM H107	O	*				
		STORAGE 1	O	*				
		MECHANICAL 1	O	*				
		CLASSROOM H108	O	*				
		CLASSROOM H109	O	*				
		ROOM H109 RESTROOM	O	*				
		CLASSROOM H110	O	*				
		ROOM E110	O	*				
		ROOM E111	O	*				
		BOY'S RESTROOM 1	O	*				
		GIRL'S RESTROOM 1	O	*				
		STAIRWELL	O	*				
		CORRIDOR 1	O	*				
		CLASSROOM H200	O	*				

JOB NAME: *Comprehensive AHERA Asbestos Inspection
Kyrene De La Paloma Elementary School, KSD
Building H*

JOB NO. 08-145

MATERIAL CODE	MATERIAL DESCRIPTION	MATERIAL LOCATION	MATERIAL COMPONENT	COMPONENT LOCATION	LAB ANALYSIS RESULTS	F/NF	MTL QUAN	UNITS
		CLASSROOM H201	O	*				
		CLASSROOM H202	O	*				
		CLASSROOM H203	O	*				
		CLASSROOM H204	O	*				
		CLASSROOM H205	O	*				
		CLASSROOM H206	O	*				
		CLASSROOM H207	O	*				
		STORAGE 2	O	*				
		MECHANICAL 2	O	*				
		STAFF MEN'S RESTROOM	O	*				
		STORAGE 3	O	*				
		WORK ROOM H208	O	*				
		STAFF WOMEN'S RESTROOM	O	*				
		STORAGE 4	O	*				
		ROOM E210	O	*				
		ROOM E211	O	*				
		BOY'S RESTROOM 2	O	*				
		GIRL'S RESTROOM 2	O	*				
		CORRIDOR 2	O	*				
M-ADH-55	ADHESIVE, BROWN, BRITTLE, ASSOCIATED WITH FIBERGLASS REINFORCED PANEL, TAN, TEXTURED	ROOM E111	O	E	ASSUMED	NF	25	SF
M-VST-56	VINYL STAIR TREAD, 12"X60", BLACK, VINYL-LIKE, CIRCLE PATTERN	STAIRWELL	F	*	ASSUMED	NF	250	SF
M-MAS-57	MASTIC, BROWN, BRITTLE, ASSOCIATED WITH VINYL STAIR TREAD, 12"X60", BLACK, VINYL-LIKE, CIRCLE PATTERN	STAIRWELL	F	*	ASSUMED	NF	250	SF
M-VCT-58	VINYL COMPOSITION TILE, 24"X24", BLACK, SMOOTH	STAIRWELL	F	*	ASSUMED	NF	250	SF
M-MAS-59	MASTIC, BLACK, BRITTLE, ASSOCIATED WITH VINYL COMPOSITION TILE, 24"X24", BLACK, SMOOTH	STAIRWELL	F	*	ASSUMED	NF	250	SF

JOB NAME: *Comprehensive AHERA Asbestos Inspection
Kyrene De La Paloma Elementary School, KSD
Building H*

JOB NO. 08-145

MATERIAL CODE	MATERIAL DESCRIPTION	MATERIAL LOCATION	MATERIAL COMPONENT	COMPONENT LOCATION	LAB ANALYSIS RESULTS	F/NF	MTL QUAN	UNITS
M-PES-60	PIPE END SEALANT, WHITE, PLIABLE	CLASSROOM H100	O	*	ASSUMED	NF	100	SF
		CLASSROOM H101	O	*				
		CLASSROOM H102	O	*				
		CLASSROOM H103	O	*				
		CLASSROOM H104	O	*				
		CLASSROOM H105	O	*				
		CLASSROOM H106	O	*				
		CLASSROOM H107	O	*				
		STORAGE 1	O	*				
		MECHANICAL 1	O	*				
		ELEVATOR	O	*				
		MECHANICAL 3	O	*				
		CLASSROOM H108	O	*				
		CLASSROOM H109	O	*				
		ROOM H109 RESTROOM	O	*				
		CLASSROOM H110	O	*				
		ROOM E110	O	*				
		ROOM E111	O	*				
		BOY'S RESTROOM 1	O	*				
		GIRL'S RESTROOM 1	O	*				
		STAIRWELL	O	*				
		CORRIDOR 1	O	*				
		CLASSROOM H200	O	*				
		CLASSROOM H201	O	*				
		CLASSROOM H202	O	*				
		CLASSROOM H203	O	*				
		CLASSROOM H204	O	*				
		CLASSROOM H205	O	*				

JOB NAME: *Comprehensive AHERA Asbestos Inspection
Kyrene De La Paloma Elementary School, KSD
Building H*

JOB NO. 08-145

MATERIAL CODE	MATERIAL DESCRIPTION	MATERIAL LOCATION	MATERIAL COMPONENT	COMPONENT LOCATION	LAB ANALYSIS RESULTS	F/NF	MTL QUAN	UNITS
		CLASSROOM H206	0	*				
		CLASSROOM H207	0	*				
		STORAGE 2	0	*				
		MECHANICAL 2	0	*				
		STAFF MEN'S RESTROOM	0	*				
		STORAGE 3	0	*				
		WORK ROOM H208	0	*				
		STAFF WOMEN'S RESTROOM	0	*				
		STORAGE 4	0	*				
		ROOM E210	0	*				
		ROOM E211	0	*				
		BOY'S RESTROOM 2	0	*				
		GIRL'S RESTROOM 2	0	*				
		CORRIDOR 2	0	*				

END OF TABLE

JOB NAME: *Comprehensive AHERA Asbestos Inspection
Kyrene De La Paloma Elementary School, KSD
Building J*

JOB NO. 08-145

**TABLE C
ASBESTOS CONTAINING BUILDING MATERIALS**

MATERIAL CODE	MATERIAL DESCRIPTION	MATERIAL LOCATION	MATERIAL COMPONENT	COMPONENT LOCATION	LAB ANALYSIS RESULTS	F/NF	MTL QUAN	UNITS
S-TOT-01	TROWELED-ON TEXTURE, WHITE, CHALKY	STORAGE 5	C	*	ASSUMED	NF	5,000	SF
		STORAGE 6	C	*				
		STORAGE 7	C	*				
		EXTERIOR	C	*				
M-GWB-02	GYPSUM WALLBOARD, WHITE, CHALKY, ASSOCIATED WITH TROWELED-ON TEXTURE, WHITE, CHALKY	STORAGE 5	C	*	ASSUMED	NF	5,000	SF
		STORAGE 6	C	*				
		STORAGE 7	C	*				
		EXTERIOR	C	*				
S-JTC-03	JOINT COMPOUND, WHITE, CHALKY, ASSOCIATED WITH GYPSUM WALLBOARD, WHITE, CHALKY	STORAGE 5	C	*	ASSUMED	NF	500	SF
		STORAGE 6	C	*				
		STORAGE 7	C	*				
		EXTERIOR	C	*				
S-STU-04	STUCCO, GRAY, CEMENTITIOUS	STORAGE 5	W	N, E	ASSUMED	NF	1,000	SF
		STORAGE 6	W	N, E				
		STORAGE 7	W	N				
		ROOF	O	*				
M-CMU-05	CONCRETE MASONRY UNIT, 4"X16", GRAY, CEMENTITIOUS	STORAGE 5	W	N, E, W, S	ASSUMED	NF	7,000	SF
		STORAGE 6	W	N, E, S				
		STORAGE 7	W	N, E, W, S				
		EXTERIOR	W	N, E, S				
M-BRK-06	BRICK, 4"X16", RED, CEMENTITIOUS	EXTERIOR	W	N, W, S	ASSUMED	NF	2,200	SF
M-CMU-07	CONCRETE MASONRY UNIT, 8"X8", GRAY, CEMENTITIOUS	EXTERIOR	W	N, W, S	ASSUMED	NF	150	SF

JOB NAME: *Comprehensive AHERA Asbestos Inspection
Kyrene De La Paloma Elementary School, KSD
Building J*

JOB NO. 08-145

MATERIAL CODE	MATERIAL DESCRIPTION	MATERIAL LOCATION	MATERIAL COMPONENT	COMPONENT LOCATION	LAB ANALYSIS RESULTS	F/NF	MTL QUAN	UNITS
M·MRT·08	MORTAR, GRAY, CEMENTITIOUS, ASSOCIATED WITH CONCRETE MASONRY UNIT, 4"X16", GRAY, CEMENTITIOUS	STORAGE 5	W	N, E, W, S	ASSUMED	NF	950	SF
		STORAGE 6	W	N, E, S				
		STORAGE 7	W	N, E, W, S				
		EXTERIOR	W	N, E, S				
M·SLT·09	SEALANT (DOORS, WINDOWS, WALLS), GRAY, PLIABLE	EXTERIOR	W	N, E, W, S	ASSUMED	NF	50	SF
M·SLT·10	SEALANT (DOORS), TAN, PLIABLE	STORAGE 5	O	E, S	ASSUMED	NF	16	SF
		STORAGE 7	O	W, S				
		EXTERIOR	O	N, E, W, S				
M·CON·11	CONCRETE (ENTRIES), GRAY, CEMENTITIOUS	EXTERIOR	F	*	ASSUMED	NF	7,000	SF
M·CON·12	CONCRETE (FOUNDATION), GRAY, CEMENTITIOUS	WORK ROOM	F	*	ASSUMED	NF	8,000	SF
		DETENTION	F	*				
		PHONE	F	*				
		MEN'S RESTROOM 1	F	*				
		WOMEN'S RESTROOM 1	F	*				
		WORK ROOM STORAGE	F	*				
		MECHANICAL 1	F	*				
		PANTRY	F	*				
		STORAGE 1	F	*				
		FOOD LAB	F	*				
		RESTROOM 2	F	*				
		LAUNDRY	F	*				
		STORAGE 2	F	*				
		STORAGE 3	F	*				
		STORAGE 4	F	*				
		STORAGE 5	F	*				
		STORAGE 6	F	*				

JOB NAME: *Comprehensive AHERA Asbestos Inspection
Kyrene De La Paloma Elementary School, KSD
Building J*

JOB NO. 08-145

MATERIAL CODE	MATERIAL DESCRIPTION	MATERIAL LOCATION	MATERIAL COMPONENT	COMPONENT LOCATION	LAB ANALYSIS RESULTS	F/NF	MTL QUAN	UNITS
		STORAGE 7	F	*				
		ART	F	*				
		CAD	F	*				
		EXTERIOR	F	*				
M-CMU-13	CONCRETE MASONRY UNIT, 8"X16", GRAY, CEMENTITIOUS	STORAGE 7	W	W	ASSUMED	NF	500	SF
		EXTERIOR	W	E, S				
M-MRT-14	MORTAR, GRAY, CEMENTITIOUS, ASSOCIATED WITH CONCRETE MASONRY UNIT, 8"X16", GRAY, CEMENTITIOUS	STORAGE 7	W	W	ASSUMED	NF	50	SF
		EXTERIOR	W	E, S				
M-CMU-15	CONCRETE MASONRY UNIT, 4"X16", GRAY, CEMENTITIOUS	EXTERIOR	W	N, W, S	ASSUMED	NF	150	SF
M-MRT-16	MORTAR, GRAY, CEMENTITIOUS, ASSOCIATED WITH BRICK, 4"X16", RED, CEMENTITIOUS AND CONCRETE MASONRY UNIT, 8"X8", GRAY, CEMENTITIOUS AND CONCRETE MASONRY UNIT, 4"X16", GRAY, CEMENTITIOUS AND CONCRETE MASONRY UNIT, 4"X16", DARK GRAY, CEMENTITIOUS	EXTERIOR	W	N, W, S	ASSUMED	NF	300	SF
M-FDI-17	FIRE DOOR INSULATION, WOOD/METAL CLADDING	WORK ROOM	O	E, S	ASSUMED	NF	588	SF
		DETENTION	O	N, E, S				
		MEN'S RESTROOM 1	O	N				
		WOMEN'S RESTROOM 1	O	N				
		MECHANICAL 1	O	S				
		STORAGE 1	O	W				
		FOOD LAB	O	N, E, S				
		STORAGE 2	O	W				
		STORAGE 3	O	N				
		STORAGE 4	O	N				
		STORAGE 5	O	E				

JOB NAME: *Comprehensive AHERA Asbestos Inspection
Kyrene De La Paloma Elementary School, KSD
Building J*

JOB NO. 08-145

MATERIAL CODE	MATERIAL DESCRIPTION	MATERIAL LOCATION	MATERIAL COMPONENT	COMPONENT LOCATION	LAB ANALYSIS RESULTS	F/NF	MTL QUAN	UNITS
		STORAGE 7	O	W				
		ART	O	N, E, W, S				
		CAD	O	N, W				
		TECH LAB	O	N, E, W, S				
		TECH SERVER	O	N, E				
		STORAGE 8	O	N				
		MECHANICAL 2	O	W				
		EXTERIOR	O	N, E, W, S				
M-CMU-18	CONCRETE MASONRY UNIT, 4"X16", DARK GRAY, CEMENTITIOUS	EXTERIOR	W	N, W, S	ASSUMED	NF	50	SF
M-VCT-24	VINYL COMPOSITION TILE, 12"X12", TAN, SMOOTH, MULTI-COLORED	WORK ROOM	F	*	ASSUMED	NF	6,000	SF
		DETENTION	F	*				
		PHONE	F	*				
		WORK ROOM STORAGE	F	*				
		MECHANICAL 1	F	*				
		PANTRY	F	*				
		STORAGE 1	F	*				
		FOOD LAB	F	*				
		LAUNDRY	F	*				
		STORAGE 2	F	*				
		STORAGE 3	F	*				
		STORAGE 4	F	*				
		ART	F	*				
		CAD	F	*				
		TECH SERVER	F	*				
		STORAGE 8	F	*				
		DARK ROOM	F	*				

JOB NAME: *Comprehensive AHERA Asbestos Inspection
Kyrene De La Paloma Elementary School, KSD
Building J*

JOB NO. 08-145

MATERIAL CODE	MATERIAL DESCRIPTION	MATERIAL LOCATION	MATERIAL COMPONENT	COMPONENT LOCATION	LAB ANALYSIS RESULTS	F/NF	MTL QUAN	UNITS
M-VCT-25	VINYL COMPOSITION TILE, 12"X12", GREEN, SMOOTH, BLACK, SPECKS	WORK ROOM	F	*	ASSUMED	NF	500	SF
		DETENTION	F	*				
		FOOD LAB	F	*				
		ART	F	*				
M-MAS-26	MASTIC, ORANGE, BRITTLE, ASSOCIATED WITH VINYL COMPOSITION TILE, 12"X12", TAN, SMOOTH, MULTI-COLORED AND VINYL COMPOSITION TILE, 12"X12", GREEN, SMOOTH, BLACK SPECKS	WORK ROOM	F	*	ASSUMED	NF	6,500	SF
		DETENTION	F	*				
		PHONE	F	*				
		WORK ROOM STORAGE	F	*				
		MECHANICAL 1	F	*				
		PANTRY	F	*				
		STORAGE 1	F	*				
		FOOD LAB	F	*				
		LAUNDRY	F	*				
		STORAGE 2	F	*				
		STORAGE 3	F	*				
		STORAGE 4	F	*				
		ART	F	*				
		CAD	F	*				
		TECH SERVER	F	*				
		STORAGE 8	F	*				
		DARK ROOM	F	*				
M-WAB-27	WALLBASE (COVERED), 4", BLACK, VINYL-LIKE	WORK ROOM	O	N, E, W, S	ASSUMED	NF	400	SF
		DETENTION	O	N, E, W, S				
		PHONE	O	N, E, W, S				

JOB NAME: *Comprehensive AHERA Asbestos Inspection
Kyrene De La Paloma Elementary School, KSD
Building J*

JOB NO. 08-145

MATERIAL CODE	MATERIAL DESCRIPTION	MATERIAL LOCATION	MATERIAL COMPONENT	COMPONENT LOCATION	LAB ANALYSIS RESULTS	F/NF	MTL QUAN	UNITS
		WORK ROOM STORAGE	O	N, E, W, S				
		MECHANICAL 1	O	N, E, W, S				
		PANTRY	O	N, E, W, S				
		STORAGE 1	O	N, E, W, S				
		FOOD LAB	O	N, E, W, S				
		LAUNDRY	O	N, E, W, S				
		STORAGE 2	O	N, E, W, S				
		STORAGE 3	O	N, E, W, S				
		STORAGE 4	O	N, E, W, S				
		ART	O	N, E, W, S				
		CAD	O	N, E, W, S				
		TECH LAB	O	N, E, W, S				
		TECH SERVER	O	N, E, W, S				
		STORAGE 8	O	N, E, W, S				
M-ADH-28	ADHESIVE, CREAM, PLIABLE, ASSOCIATED WITH WALLBASE (COVERED), 4", BLACK, VINYL-LIKE	WORK ROOM	O	N, E, W, S	ASSUMED	NF	400	SF
		DETENTION	O	N, E, W, S				
		PHONE	O	N, E, W, S				
		WORK ROOM STORAGE	O	N, E, W, S				
		MECHANICAL 1	O	N, E, W, S				
		PANTRY	O	N, E, W, S				
		STORAGE 1	O	N, E, W, S				
		FOOD LAB	O	N, E, W, S				
		LAUNDRY	O	N, E, W, S				
		STORAGE 2	O	N, E, W, S				
		STORAGE 3	O	N, E, W, S				
		STORAGE 4	O	N, E, W, S				
		ART	O	N, E, W, S				

JOB NAME: *Comprehensive AHERA Asbestos Inspection
Kyrene De La Paloma Elementary School, KSD
Building J*

JOB NO. 08-145

MATERIAL CODE	MATERIAL DESCRIPTION	MATERIAL LOCATION	MATERIAL COMPONENT	COMPONENT LOCATION	LAB ANALYSIS RESULTS	F/NF	MTL QUAN	UNITS
		CAD	O	N, E, W, S				
		TECH LAB	O	N, E, W, S				
		TECH SERVER	O	N, E, W, S				
		STORAGE 8	O	N, E, W, S				
M-SLT-29	SEALANT (DOORS, WINDOWS, MILLWORK, FIXTURES), WHITE, PLIABLE	WORK ROOM	O	E, W, S	ASSUMED	NF	43	SF
		DETENTION	O	E, W, S				
		MEN'S RESTROOM 1	O	W				
		WOMEN'S RESTROOM 1	O	E				
		WORK ROOM STORAGE	O	E				
		PANTRY	O	W				
		STORAGE 1	O	W				
		FOOD LAB	O	N, E, W, S				
		RESTROOM 2	O	E, W				
		LAUNDRY	O	E				
		STORAGE 2	O	W				
		STORAGE 3	O	N				
		STORAGE 4	O	N				
		ART	O	N, E, W, S				
		CAD	O	N, W, S				
		TECH LAB	O	N, E, W, S				
		TECH SERVER	O	N, E				
		STORAGE 8	O	N				
		DARK ROOM	O	N				
		MECHANICAL 2	O	W				
M-SAC-30	SINK ACOUSTICAL COATING, GRAY, ROUGH	WORK ROOM	O	W	ASSUMED	NF	28	NF
		DETENTION	O	W				
		FOOD LAB	O	N, E, W				

JOB NAME: *Comprehensive AHERA Asbestos Inspection
Kyrene De La Paloma Elementary School, KSD
Building J*

JOB NO. 08-145

MATERIAL CODE	MATERIAL DESCRIPTION	MATERIAL LOCATION	MATERIAL COMPONENT	COMPONENT LOCATION	LAB ANALYSIS RESULTS	F/NF	MTL QUAN	UNITS
		ART	O	N, W				
M-GWB-31	GYPSUM WALLBOARD, WHITE, CHALKY	WORK ROOM	C	*	ASSUMED	NF	9,000	SF
		DETENTION	C	*				
		PHONE	C	*				
		MEN'S RESTROOM 1	C	*				
		WOMEN'S RESTROOM 1	C	*				
		WORK ROOM STORAGE	C	*				
		MECHANICAL 1	C	*				
		PANTRY	C	*				
		STORAGE 1	C	*				
		FOOD LAB	C	*				
		RESTROOM 2	C	*				
		LAUNDRY	C	*				
		STORAGE 2	C	*				
		STORAGE 3	C	*				
		STORAGE 4	C	*				
		ART	C	*				
		CAD	C	*				
S-JTC-32	JOINT COMPOUND, WHITE, CHALKY, ASSOCIATED WITH GYPSUM WALLBOARD, WHITE, CHALKY	WORK ROOM	C	*	ASSUMED	NF	900	SF
		DETENTION	C	*				
		PHONE	C	*				
		MEN'S RESTROOM 1	C	*				
		WOMEN'S RESTROOM 1	C	*				
		WORK ROOM STORAGE	C	*				
		MECHANICAL 1	C	*				
		PANTRY	C	*				
		STORAGE 1	C	*				

JOB NAME: *Comprehensive AHERA Asbestos Inspection
Kyrene De La Paloma Elementary School, KSD
Building J*

JOB NO. 08-145

MATERIAL CODE	MATERIAL DESCRIPTION	MATERIAL LOCATION	MATERIAL COMPONENT	COMPONENT LOCATION	LAB ANALYSIS RESULTS	F/NF	MTL QUAN	UNITS
		FOOD LAB	C	*				
		RESTROOM 2	C	*				
		LAUNDRY	C	*				
		STORAGE 2	C	*				
		STORAGE 3	C	*				
		STORAGE 4	C	*				
		ART	C	*				
		CAD	C	*				
M-ADH-33	ADHESIVE (RESIDUAL), BROWN, BRITTLE	WORK ROOM	C	*	ASSUMED	NF	3,000	SF
		DETENTION	C	*				
		PHONE	C	*				
		MEN'S RESTROOM 1	C	*				
		WOMEN'S RESTROOM 1	C	*				
		WORK ROOM STORAGE	C	*				
		MECHANICAL 1	C	*				
		PANTRY	C	*				
		STORAGE 1	C	*				
		FOOD LAB	C	*				
		RESTROOM 2	C	*				
		LAUNDRY	C	*				
		STORAGE 2	C	*				
		STORAGE 3	C	*				
		STORAGE 4	C	*				
		ART	C	*				
		CAD	C	*				
S-SAT-35	SPRAY-APPLIED TEXTURE, WHITE, CHALKY	MEN'S RESTROOM 1	C, W	N, E, W, S	ASSUMED	NF	1,500	SF
		WOMEN'S RESTROOM 1	C, W	N, E, W, S				
		RESTROOM 2	C, W	N, E, W, S				

JOB NAME: *Comprehensive AHERA Asbestos Inspection
Kyrene De La Paloma Elementary School, KSD
Building J*

JOB NO. 08-145

MATERIAL CODE	MATERIAL DESCRIPTION	MATERIAL LOCATION	MATERIAL COMPONENT	COMPONENT LOCATION	LAB ANALYSIS RESULTS	F/NF	MTL QUAN	UNITS
M-GWB-36	GYPSUM WALLBOARD, WHITE, CHALKY, ASSOCIATED WITH SPRAY-APPLIED TEXTURE, WHITE, CHALKY	MEN'S RESTROOM 1	C, W	N, E, W, S	ASSUMED	NF	1,500	SF
		WOMEN'S RESTROOM 1	C, W	N, E, W, S				
		RESTROOM 2	C, W	N, E, W, S				
S-JTC-37	JOINT COMPOUND, WHITE, CHALKY, ASSOCIATED WITH GYPSUM WALLBOARD, WHITE, CHALKY	MEN'S RESTROOM 1	C, W	N, E, W, S	ASSUMED	NF	150	SF
		WOMEN'S RESTROOM 1	C, W	N, E, W, S				
		RESTROOM 2	C, W	N, E, W, S				
M-GWT-38	GLAZED WALL TILE, 4"X4", TAN, SMOOTH	MEN'S RESTROOM 1	W	N, E, W, S	ASSUMED	NF	1,000	SF
		WOMEN'S RESTROOM 1	W	N, E, W, S				
		RESTROOM 2	W	N, E, W, S				
M-GWT-39	GLAZED WALL TILE (PATTERN), 4"X4", LIGHT GREEN, SMOOTH	MEN'S RESTROOM 1	W	N, E, W, S	ASSUMED	NF	100	SF
		WOMEN'S RESTROOM 1	W	N, E, W, S				
		RESTROOM 2	W	N, E, W, S				
M-GWT-40	GLAZED WALL TILE (PATTERN), 4"X4", GREEN, SMOOTH	MEN'S RESTROOM 1	W	N, E, W, S	ASSUMED	NF	100	SF
		WOMEN'S RESTROOM 1	W	N, E, W, S				
		RESTROOM 2	W	N, E, W, S				
M-GRT-41	GROUT, GRAY, CEMENTITIOUS, ASSOCIATED WITH GLAZED WALL TILE, 4"X4", TAN, SMOOTH AND GLAZED WALL TILE (PATTERN), 4"X4", LIGHT GREEN, SMOOTH AND GLAZED WALL TILE (PATTERN), 4"X4", GREEN, SMOOTH	MEN'S RESTROOM 1	W	N, E, W, S	ASSUMED	NF	120	SF
		WOMEN'S RESTROOM 1	W	N, E, W, S				
		RESTROOM 2	W	N, E, W, S				
M-CMT-42	CERAMIC MOSAIC TILE, 2"X2", TAN, SMOOTH	MEN'S RESTROOM 1	F	*	ASSUMED	NF	1,000	SF
		WOMEN'S RESTROOM 1	F	*				
		RESTROOM 2	F	*				

JOB NAME: *Comprehensive AHERA Asbestos Inspection
Kyrene De La Paloma Elementary School, KSD
Building J*

JOB NO. 08-145

MATERIAL CODE	MATERIAL DESCRIPTION	MATERIAL LOCATION	MATERIAL COMPONENT	COMPONENT LOCATION	LAB ANALYSIS RESULTS	F/NF	MTL QUAN	UNITS
M-CMT-43	CERAMIC MOSAIC TILE, 2"X2", LIGHT GREEN, SMOOTH	MEN'S RESTROOM 1	F	*	ASSUMED	NF	100	SF
		WOMEN'S RESTROOM 1	F	*				
		RESTROOM 2	F	*				
M-CMT-44	CERAMIC MOSAIC TILE, 2"X2", GREEN, SMOOTH	MEN'S RESTROOM 1	F	*	ASSUMED	NF	100	SF
		WOMEN'S RESTROOM 1	F	*				
		RESTROOM 2	F	*				
M-GRT-45	GROUT, GRAY, CEMENTITIOUS, ASSOCIATED WITH CERAMIC MOSAIC TILE, 2"X2", TAN, SMOOTH AND CERAMIC MOSAIC TILE, 2"X2", LIGHT GREEN, SMOOTH AND CERAMIC MOSAIC TILE, 2"X2", GREEN, SMOOTH	MEN'S RESTROOM 1	F	*	ASSUMED	NF	120	SF
		WOMEN'S RESTROOM 1	F	*				
		RESTROOM 2	F	*				
M-PSL-46	PIPE SEALANT, WHITE, PLIABLE	MECHANICAL 1	O	*	ASSUMED	NF	5	SF
M-GAS-47	GASKET, 4", BLACK, RUBBER-LIKE	MECHANICAL 1	O	*	ASSUMED	NF	5	SF
M-ADH-48	ADHESIVE, BROWN, BRITTLE, ASSOCIATED WITH FIBERGLASS REINFORCED PANEL, WHITE, TEXTURED	STORAGE 1	W	E	ASSUMED	NF	25	SF
		FOOD LAB	W	W, S				
S-SAT-49	SPRAY-APPLIED TEXTURE, WHITE, CHALKY	TECH LAB	W	N, E, W, S	ASSUMED	NF	3,000	SF
		TECH SERVER	W	N, E, W, S				
		STORAGE 8	W	N, E, W, S				
		DARK ROOM	C, W	N, E, W, S				
M-GWB-50	GYPSUM WALLBOARD, WHITE, CHALKY, ASSOCIATED WITH SPRAY-APPLIED TEXTURE, WHITE, CHALKY	TECH LAB	W	N, E, W, S	ASSUMED	NF	3,000	SF
		TECH SERVER	W	N, E, W, S				
		STORAGE 8	W	N, E, W, S				
		DARK ROOM	C, W	N, E, W, S				

JOB NAME: *Comprehensive AHERA Asbestos Inspection
Kyrene De La Paloma Elementary School, KSD
Building J*

JOB NO. 08-145

MATERIAL CODE	MATERIAL DESCRIPTION	MATERIAL LOCATION	MATERIAL COMPONENT	COMPONENT LOCATION	LAB ANALYSIS RESULTS	F/NF	MTL QUAN	UNITS
S-JTC-51	JOINT COMPOUND, WHITE, CHALKY, ASSOCIATED WITH GYPSUM WALLBOARD, WHITE, CHALKY	TECH LAB	W	N, E, W, S	ASSUMED	NF	300	SF
		TECH SERVER	W	N, E, W, S				
		STORAGE 8	W	N, E, W, S				
		DARK ROOM	C, W	N, E, W, S				
M-CON-52	CONCRETE (FOUNDATION), GRAY, CEMENTITIOUS	TECH LAB	F	*	ASSUMED	NF	4,000	SF
		TECH SERVER	F	*				
		STORAGE 8	F	*				
		DARK ROOM	F	*				
		MECHANICAL 2	F	*				
		EXTERIOR	F	*				
M-WDB-53	WOVEN DUCT BOOT, 2", BLACK, RUBBER-LIKE	WORK ROOM	O	*	ASSUMED	NF	50	SF
		DETENTION	O	*				
		PHONE	O	*				
		MEN'S RESTROOM 1	O	*				
		WOMEN'S RESTROOM 1	O	*				
		WORK ROOM STORAGE	O	*				
		MECHANICAL 1	O	*				
		PANTRY	O	*				
		STORAGE 1	O	*				
		FOOD LAB	O	*				
		RESTROOM 2	O	*				
		LAUNDRY	O	*				
		STORAGE 2	O	*				
		STORAGE 3	O	*				
		STORAGE 4	O	*				
		STORAGE 5	O	*				
		STORAGE 6	O	*				

JOB NAME: *Comprehensive AHERA Asbestos Inspection
Kyrene De La Paloma Elementary School, KSD
Building J*

JOB NO. 08-145

MATERIAL CODE	MATERIAL DESCRIPTION	MATERIAL LOCATION	MATERIAL COMPONENT	COMPONENT LOCATION	LAB ANALYSIS RESULTS	F/NF	MTL QUAN	UNITS
		STORAGE 7	O	*				
		ART	O	*				
		CAD	O	*				
		TECH LAB	O	*				
		TECH SERVER	O	*				
		STORAGE 8	O	*				
		DARK ROOM	O	*				
		MECHANICAL 2	O	*				
M·PLA·54	PLASTER, GRAY, CEMENTITIOUS	STORAGE 5	W	N, E	ASSUMED	NF	400	SF
		STORAGE 6	W	N, E				
		STORAGE 7	W	N				

END OF TABLE

JOB NAME: *Comprehensive AHERA Asbestos Inspection
Kyrene De La Paloma Elementary School, KSD
Building K*

JOB NO. 08-145

**TABLE C
ASBESTOS CONTAINING BUILDING MATERIALS**

MATERIAL CODE	MATERIAL DESCRIPTION	MATERIAL LOCATION	MATERIAL COMPONENT	COMPONENT LOCATION	LAB ANALYSIS RESULTS	F/NF	MTL QUAN	UNITS
M-BUR-01	BUILT-UP ROOFING, BLACK, ASPHALTIC, GRAY MINERAL CAP	ROOF	O	*	ASSUMED	NF	17,000	SF
M-MAS-02	MASTIC (PENETRATIONS AND FLASHINGS), BLACK, BRITTLE	ROOF	O	*	ASSUMED	NF	150	SF
M-SLT-03	SEALANT (FLASHING), GRAY, PLIABLE	ROOF	O	*	ASSUMED	NF	50	SF
S-STU-04	STUCCO, GRAY, CEMENTITIOUS	EXTERIOR	O	E, W, S	ASSUMED	NF	3,000	SF
		ROOF	O	*				
M-CMU-05	CONCRETE MASONRY UNIT, 4"X16", GRAY, CEMENTITIOUS, TAN	EXTERIOR	W	N, E, W, S	ASSUMED	NF	9,500	SF
		ROOF	W	N, E, W, S				
M-MRT-06	MORTAR, GRAY, CEMENTITIOUS, ASSOCIATED WITH CONCRETE MASONRY UNIT, 4"X16", GRAY, CEMENTITIOUS, TAN	EXTERIOR	W	N, E, W, S	ASSUMED	NF	950	SF
		ROOF	W	N, E, W, S				
M-SLT-07	SEALANT (WALL, FLASHING), TAN, PLIABLE	EXTERIOR	W	N, E, W, S	ASSUMED	NF	35	SF
		ROOF	O	*				
M-SLT-08	SEALANT (DUCT), LIGHT GRAY, PLIABLE	RECEPTION	O	*	ASSUMED	NF	50	SF
		OFFICE 1	O	*				
		CONFERENCE	O	*				
		RESTROOM	O	*				
		HALLWAY 01	O	*				
		OFFICE 2	O	*				
		OFFICE 3	O	*				
		OFFICE 4	O	*				
		OFFICE 5	O	*				
		OFFICE 6	O	*				
		OFFICE 7	O	*				
		VESTIBULE 01	O	*				
		ISS	O	*				

JOB NAME: *Comprehensive AHERA Asbestos Inspection
Kyrene De La Paloma Elementary School, KSD
Building K*

JOB NO. 08-145

MATERIAL CODE	MATERIAL DESCRIPTION	MATERIAL LOCATION	MATERIAL COMPONENT	COMPONENT LOCATION	LAB ANALYSIS RESULTS	F/NF	MTL QUAN	UNITS
		ISS RESTROOM	O	*				
		SUPPLY 01	O	*				
		SUPPLY 02	O	*				
		HALL 02	O	*				
		HALL 03	O	*				
		PROFESSIONAL LIBRARY	O	*				
		VESTIBULE 02	O	*				
		MEN'S RESTROOM	O	*				
		WOMEN'S RESTROOM	O	*				
		COMPUTER 2	O	*				
		STORAGE 1	O	*				
		PRINTER	O	*				
		COMPUTER	O	*				
		STORAGE 2	O	*				
		MECHANICAL	O	*				
		VESTIBULE 03	O	*				
		NURSE RESTROOM	O	*				
		HEARING	O	*				
		HEALTH OFFICE	O	*				
		NURSE STORAGE	O	*				
		TREATMENT	O	*				
		NURSE OFFICE	O	*				
		PRINCIPAL	O	*				
		PRINCIPAL CLOSET	O	*				
		OPEN OFFICE	O	*				
		LIBRARY	O	*				
		JANITOR	O	*				
		A/V	O	*				

JOB NAME: *Comprehensive AHERA Asbestos Inspection
Kyrene De La Paloma Elementary School, KSD
Building K*

JOB NO. 08-145

MATERIAL CODE	MATERIAL DESCRIPTION	MATERIAL LOCATION	MATERIAL COMPONENT	COMPONENT LOCATION	LAB ANALYSIS RESULTS	F/NF	MTL QUAN	UNITS
		MEDIA WORK ROOM	O	*				
		CORRIDOR 01	O	*				
		ROOF	O	*				
M-SLT-09	SEALANT (DUCT), GRAY, PLIABLE	RECEPTION	O	*	ASSUMED	NF	50	SF
		OFFICE 1	O	*				
		CONFERENCE	O	*				
		RESTROOM	O	*				
		HALLWAY 01	O	*				
		OFFICE 2	O	*				
		OFFICE 3	O	*				
		OFFICE 4	O	*				
		OFFICE 5	O	*				
		OFFICE 6	O	*				
		OFFICE 7	O	*				
		VESTIBULE 01	O	*				
		ISS	O	*				
		ISS RESTROOM	O	*				
		SUPPLY 01	O	*				
		SUPPLY 02	O	*				
		HALL 02	O	*				
		HALL 03	O	*				
		PROFESSIONAL LIBRARY	O	*				
		VESTIBULE 02	O	*				
		MEN'S RESTROOM	O	*				
		WOMEN'S RESTROOM	O	*				
		COMPUTER 2	O	*				
		STORAGE 1	O	*				
		PRINTER	O	*				

JOB NAME: *Comprehensive AHERA Asbestos Inspection
Kyrene De La Paloma Elementary School, KSD
Building K*

JOB NO. 08-145

MATERIAL CODE	MATERIAL DESCRIPTION	MATERIAL LOCATION	MATERIAL COMPONENT	COMPONENT LOCATION	LAB ANALYSIS RESULTS	F/NF	MTL QUAN	UNITS
		COMPUTER	O	*				
		STORAGE 2	O	*				
		MECHANICAL	O	*				
		VESTIBULE 03	O	*				
		NURSE RESTROOM	O	*				
		HEARING	O	*				
		HEALTH OFFICE	O	*				
		NURSE STORAGE	O	*				
		TREATMENT	O	*				
		NURSE OFFICE	O	*				
		PRINCIPAL	O	*				
		PRINCIPAL CLOSET	O	*				
		OPEN OFFICE	O	*				
		LIBRARY	O	*				
		JANITOR	O	*				
		A/V	O	*				
		MEDIA WORK ROOM	O	*				
		CORRIDOR 01	O	*				
		ROOF	O	*				
M-CON-10	CONCRETE (ENTRIES), GRAY, CEMENTITIOUS	EXTERIOR	F	*	ASSUMED	NF	7,000	SF
M-CON-11	CONCRETE (FOUNDATION), GRAY, CEMENTITIOUS	OFFICE 1	F	*	ASSUMED	NF	17,500	SF
		CONFERENCE	F	*				
		RESTROOM	F	*				
		HALLWAY 01	F	*				
		OFFICE 2	F	*				
		OFFICE 3	F	*				
		OFFICE 4	F	*				
		OFFICE 5	F	*				

JOB NAME: *Comprehensive AHERA Asbestos Inspection
Kyrene De La Paloma Elementary School, KSD
Building K*

JOB NO. 08-145

MATERIAL CODE	MATERIAL DESCRIPTION	MATERIAL LOCATION	MATERIAL COMPONENT	COMPONENT LOCATION	LAB ANALYSIS RESULTS	F/NF	MTL QUAN	UNITS
		OFFICE 6	F	*				
		OFFICE 7	F	*				
		VESTIBULE 01	F	*				
		ISS	F	*				
		ISS RESTROOM	F	*				
		SUPPLY 01	F	*				
		SUPPLY 02	F	*				
		HALL 02	F	*				
		HALL 03	F	*				
		PROFESSIONAL LIBRARY	F	*				
		VESTIBULE 02	F	*				
		MEN'S RESTROOM	F	*				
		WOMEN'S RESTROOM	F	*				
		COMPUTER 2	F	*				
		STORAGE 1	F	*				
		PRINTER	F	*				
		COMPUTER	F	*				
		STORAGE 2	F	*				
		MECHANICAL	F	*				
		VESTIBULE 03	F	*				
		NURSE RESTROOM	F	*				
		HEARING	F	*				
		HEALTH OFFICE	F	*				
		NURSE STORAGE	F	*				
		TREATMENT	F	*				
		NURSE OFFICE	F	*				
		PRINCIPAL	F	*				
		PRINCIPAL CLOSET	F	*				

JOB NAME: *Comprehensive AHERA Asbestos Inspection
Kyrene De La Paloma Elementary School, KSD
Building K*

JOB NO. 08-145

MATERIAL CODE	MATERIAL DESCRIPTION	MATERIAL LOCATION	MATERIAL COMPONENT	COMPONENT LOCATION	LAB ANALYSIS RESULTS	F/NF	MTL QUAN	UNITS
		OPEN OFFICE	F	*				
		LIBRARY	F	*				
		JANITOR	F	*				
		A/V	F	*				
		MEDIA WORK ROOM	F	*				
		CORRIDOR 01	F	*				
		EXTERIOR	F	*				
M-SLT-12	SEALANT (WINDOWS), BLACK, TAR-LIKE	EXTERIOR	O	N, E, W, S	ASSUMED	NF	16	SF
M-FDI-13	FIRE DOOR INSULATION, METALWOOD CLADDING	RECEPTION	O	N, S	ASSUMED	NF	609	SF
		OFFICE 1	O	W				
		RESTROOM	O	S				
		HALLWAY 01	O	N				
		OFFICE 2	O	S				
		OFFICE 7	O	E				
		ISS	O	E				
		SUPPLY 02	O	E				
		HALL 02	O	N, S				
		PROFESSIONAL LIBRARY	O	S				
		VESTIBULE 02	O	E, W				
		MEN'S RESTROOM	O	W				
		WOMEN'S RESTROOM	O	E				
		COMPUTER 2	O	E				
		COMPUTER	O	N				
		STORAGE 2	O	S				
		MECHANICAL	O	S				
		VESTIBULE 03	O	E, W				
		HEALTH OFFICE	O	W				
		PRINCIPAL	O	W				

JOB NAME: *Comprehensive AHERA Asbestos Inspection
Kyrene De La Paloma Elementary School, KSD
Building K*

JOB NO. 08-145

MATERIAL CODE	MATERIAL DESCRIPTION	MATERIAL LOCATION	MATERIAL COMPONENT	COMPONENT LOCATION	LAB ANALYSIS RESULTS	F/NF	MTL QUAN	UNITS
		OPEN OFFICE	O	N, E				
		LIBRARY	O	N, E, S				
		JANITOR	O	W				
		CORRIDOR 01	O	W				
		EXTERIOR	O	N, E, W, S				
S-SAT-15	SPRAY-APPLIED TEXTURE, WHITE, CHALKY	OFFICE 1	W	N, E, W, S	ASSUMED	NF	13,000	SF
		CONFERENCE	C, W	N, E, W, S				
		OFFICE 2	W	N, E, W, S				
		OFFICE 3	W	N, E, W, S				
		OFFICE 4	W	N, E, W, S				
		OFFICE 5	W	N, E, W, S				
		OFFICE 6	W	N, E, W, S				
		OFFICE 7	W	N, E, W, S				
		VESTIBULE 01	W	N, E, S				
		ISS	W	N, E, W, S				
		SUPPLY 01	W	N, E, W, S				
		SUPPLY 02	W	N, E, W, S				
		PROFESSIONAL LIBRARY	W	N, E, W, S				
		COMPUTER 2	W	N, E, W, S				
		STORAGE 1	W	N, E, W, S				
		PRINTER	W	N, E, W, S				
		COMPUTER	W	N, E, W, S				
		STORAGE 2	W	N, E, W, S				
		VESTIBULE 3	C	*				
		HEALTH OFFICE	W	N, E, W, S				
		NURSE STORAGE	W	N, E, W, S				
		TREATMENT	W	N, E, W, S				
		NURSE OFFICE	W	N, E, W, S				

JOB NAME: *Comprehensive AHERA Asbestos Inspection
Kyrene De La Paloma Elementary School, KSD
Building K*

JOB NO. 08-145

MATERIAL CODE	MATERIAL DESCRIPTION	MATERIAL LOCATION	MATERIAL COMPONENT	COMPONENT LOCATION	LAB ANALYSIS RESULTS	F/NF	MTL QUAN	UNITS
		PRINCIPAL	C, W	N, E, W, S				
		PRINCIPAL CLOSET	C, W	N, E, W, S				
		LIBRARY	C	*				
		MEDIA WORK ROOM	W	N, E, W, S				
M-GWB-16	GYPSUM WALLBOARD, WHITE, CHALKY, ASSOCIATED WITH SPRAY-APPLIED TEXTURE, WHITE, CHALKY	OFFICE 1	W	N, E, W, S	ASSUMED	NF	13,000	SF
		CONFERENCE	C, W	N, E, W, S				
		OFFICE 2	W	N, E, W, S				
		OFFICE 3	W	N, E, W, S				
		OFFICE 4	W	N, E, W, S				
		OFFICE 5	W	N, E, W, S				
		OFFICE 6	W	N, E, W, S				
		OFFICE 7	W	N, E, W, S				
		VESTIBULE 01	W	N, E, S				
		ISS	W	N, E, W, S				
		SUPPLY 01	W	N, E, W, S				
		SUPPLY 02	W	N, E, W, S				
		PROFESSIONAL LIBRARY	W	N, E, W, S				
		COMPUTER 2	W	N, E, W, S				
		STORAGE 1	W	N, E, W, S				
		PRINTER	W	N, E, W, S				
		COMPUTER	W	N, E, W, S				
		STORAGE 2	W	N, E, W, S				
		VESTIBULE 3	C	*				
		HEALTH OFFICE	W	N, E, W, S				
		NURSE STORAGE	W	N, E, W, S				
		TREATMENT	W	N, E, W, S				

JOB NAME: *Comprehensive AHERA Asbestos Inspection
Kyrene De La Paloma Elementary School, KSD
Building K*

JOB NO. 08-145

MATERIAL CODE	MATERIAL DESCRIPTION	MATERIAL LOCATION	MATERIAL COMPONENT	COMPONENT LOCATION	LAB ANALYSIS RESULTS	F/NF	MTL QUAN	UNITS
		NURSE OFFICE	W	N, E, W, S				
		PRINCIPAL	C, W	N, E, W, S				
		PRINCIPAL CLOSET	C, W	N, E, W, S				
		LIBRARY	C	*				
		MEDIA WORK ROOM	W	N, E, W, S				
S-JTC-17	JOINT COMPOUND, WHITE, CHALKY, ASSOCIATED WITH GYPSUM WALLBOARD, WHITE, CHALKY	OFFICE 1	W	N, E, W, S	ASSUMED	NF	1,300	SF
		CONFERENCE	C, W	N, E, W, S				
		OFFICE 2	W	N, E, W, S				
		OFFICE 3	W	N, E, W, S				
		OFFICE 4	W	N, E, W, S				
		OFFICE 5	W	N, E, W, S				
		OFFICE 6	W	N, E, W, S				
		OFFICE 7	W	N, E, W, S				
		VESTIBULE 01	W	N, E, S				
		ISS	W	N, E, W, S				
		SUPPLY 01	W	N, E, W, S				
		SUPPLY 02	W	N, E, W, S				
		PROFESSIONAL LIBRARY	W	N, E, W, S				
		COMPUTER 2	W	N, E, W, S				
		STORAGE 1	W	N, E, W, S				
		PRINTER	W	N, E, W, S				
		COMPUTER	W	N, E, W, S				
		STORAGE 2	W	N, E, W, S				
		VESTIBULE 3	C	*				
		HEALTH OFFICE	W	N, E, W, S				
		NURSE STORAGE	W	N, E, W, S				
		TREATMENT	W	N, E, W, S				

JOB NAME: *Comprehensive AHERA Asbestos Inspection
Kyrene De La Paloma Elementary School, KSD
Building K*

JOB NO. 08-145

MATERIAL CODE	MATERIAL DESCRIPTION	MATERIAL LOCATION	MATERIAL COMPONENT	COMPONENT LOCATION	LAB ANALYSIS RESULTS	F/NF	MTL QUAN	UNITS
		NURSE OFFICE	W	N, E, W, S				
		PRINCIPAL	C, W	N, E, W, S				
		PRINCIPAL CLOSET	C, W	N, E, W, S				
		LIBRARY	C	*				
		MEDIA WORK ROOM	W	N, E, W, S				
M-WAB-20	WALLBASE (COVERED), 4", BLACK, VINYL-LIKE	RECEPTION	O	N, E, W, S	ASSUMED	NF	600	SF
		OFFICE 1	O	N, E, W, S				
		CONFERENCE	O	N, E, W, S				
		HALLWAY 01	O	N, E, W, S				
		OFFICE 2	O	N, E, W, S				
		OFFICE 3	O	N, E, W, S				
		OFFICE 4	O	N, E, W, S				
		OFFICE 5	O	N, E, W, S				
		OFFICE 6	O	N, E, W, S				
		OFFICE 7	O	N, E, W, S				
		VESTIBULE 01	O	N, E, W, S				
		ISS	O	N, E, W, S				
		SUPPLY 01	O	N, E, W, S				
		SUPPLY 02	O	N, E, W, S				
		HALL 02	O	N, E, W, S				
		HALL 03	O	N, E, W, S				
		PROFESSIONAL LIBRARY	O	N, E, W, S				
		VESTIBULE 02	O	N, E, W, S				
		COMPUTER 2	O	N, E, W, S				
		STORAGE 1	O	N, E, W, S				
		PRINTER	O	N, E, W, S				
		COMPUTER	O	N, E, W, S				
		STORAGE 2	O	N, E, W, S				

JOB NAME: *Comprehensive AHERA Asbestos Inspection
Kyrene De La Paloma Elementary School, KSD
Building K*

JOB NO. 08-145

MATERIAL CODE	MATERIAL DESCRIPTION	MATERIAL LOCATION	MATERIAL COMPONENT	COMPONENT LOCATION	LAB ANALYSIS RESULTS	F/NF	MTL QUAN	UNITS
		VESTIBULE 03	O	N, E, W, S				
		HEARING	O	N, E, W, S				
		HEALTH OFFICE	O	N, E, W, S				
		NURSE STORAGE	O	N, E, W, S				
		TREATMENT	O	N, E, W, S				
		NURSE OFFICE	O	N, E, W, S				
		PRINCIPAL	O	N, E, W, S				
		PRINCIPAL CLOSET	O	N, E, W, S				
		OPEN OFFICE	O	N, E, W, S				
		LIBRARY	O	N, E, W, S				
		JANITOR	O	N, E, W				
		A/V	O	N, E, W, S				
		MEDIA WORK ROOM	O	N, E, W, S				
		CORRIDOR 01	O	N, E, W, S				
M-ADH-21	ADHESIVE, CREAM, PLIABLE, ASSOCIATED WITH WALLBASE (COVERED), 4", BLACK, VINYL-LIKE	RECEPTION	O	N, E, W, S	ASSUMED	NF	600	SF
		OFFICE 1	O	N, E, W, S				
		CONFERENCE	O	N, E, W, S				
		HALLWAY 01	O	N, E, W, S				
		OFFICE 2	O	N, E, W, S				
		OFFICE 3	O	N, E, W, S				
		OFFICE 4	O	N, E, W, S				
		OFFICE 5	O	N, E, W, S				
		OFFICE 6	O	N, E, W, S				
		OFFICE 7	O	N, E, W, S				
		VESTIBULE 01	O	N, E, W, S				
		ISS	O	N, E, W, S				
		SUPPLY 01	O	N, E, W, S				

JOB NAME: *Comprehensive AHERA Asbestos Inspection
Kyrene De La Paloma Elementary School, KSD
Building K*

JOB NO. 08-145

MATERIAL CODE	MATERIAL DESCRIPTION	MATERIAL LOCATION	MATERIAL COMPONENT	COMPONENT LOCATION	LAB ANALYSIS RESULTS	F/NF	MTL QUAN	UNITS
		SUPPLY 02	O	N, E, W, S				
		HALL 02	O	N, E, W, S				
		HALL 03	O	N, E, W, S				
		PROFESSIONAL LIBRARY	O	N, E, W, S				
		VESTIBULE 02	O	N, E, W, S				
		COMPUTER 2	O	N, E, W, S				
		STORAGE 1	O	N, E, W, S				
		PRINTER	O	N, E, W, S				
		COMPUTER	O	N, E, W, S				
		STORAGE 2	O	N, E, W, S				
		VESTIBULE 03	O	N, E, W, S				
		HEARING	O	N, E, W, S				
		HEALTH OFFICE	O	N, E, W, S				
		NURSE STORAGE	O	N, E, W, S				
		TREATMENT	O	N, E, W, S				
		NURSE OFFICE	O	N, E, W, S				
		PRINCIPAL	O	N, E, W, S				
		PRINCIPAL CLOSET	O	N, E, W, S				
		OPEN OFFICE	O	N, E, W, S				
		LIBRARY	O	N, E, W, S				
		JANITOR	O	N, E, W				
		AV	O	N, E, W, S				
		MEDIA WORK ROOM	O	N, E, W, S				
		CORRIDOR 01	O	N, E, W, S				
M-SLT-22	SEALANT (DOORS, WINDOWS, MILLWORK, FIXTURES), WHITE, PLIABLE	RECEPTION	O	N, S	ASSUMED	NF	80	SF
		OFFICE 1	O	N, W				
		CONFERENCE	O	E, S				

JOB NAME: *Comprehensive AHERA Asbestos Inspection
Kyrene De La Paloma Elementary School, KSD
Building K*

JOB NO. 08-145

MATERIAL CODE	MATERIAL DESCRIPTION	MATERIAL LOCATION	MATERIAL COMPONENT	COMPONENT LOCATION	LAB ANALYSIS RESULTS	F/NF	MTL QUAN	UNITS
		RESTROOM	O	E, S				
		HALLWAY 01	O	N, W, S				
		OFFICE 2	O	N, S				
		OFFICE 3	O	N, S				
		OFFICE 4	O	N, S				
		OFFICE 5	O	N, E				
		OFFICE 6	O	N				
		OFFICE 7	O	N, E				
		VESTIBULE 01	O	E, S				
		ISS	O	N, E, W, S				
		ISS RESTROOM	O	S				
		SUPPLY 01	O	E, S				
		SUPPLY 02	O	E, W				
		HALL 02	O	N, S				
		HALL 03	O	N				
		PROFESSIONAL LIBRARY	O	N, W, S				
		VESTIBULE 02	O	E, W				
		MEN'S RESTROOM	O	W				
		WOMEN'S RESTROOM	O	E				
		COMPUTER 2	O	N, W, S				
		STORAGE 1	O	W				
		PRINTER	O	E, W				
		COMPUTER	O	N, E, S				
		STORAGE 2	O	S				
		VESTIBULE 03	O	E, W				
		NURSE RESTROOM	O	N, E, S				
		HEARING	O	W				
		HEALTH OFFICE	O	E, W, S				

JOB NAME: *Comprehensive AHERA Asbestos Inspection
Kyrene De La Paloma Elementary School, KSD
Building K*

JOB NO. 08-145

MATERIAL CODE	MATERIAL DESCRIPTION	MATERIAL LOCATION	MATERIAL COMPONENT	COMPONENT LOCATION	LAB ANALYSIS RESULTS	F/NF	MTL QUAN	UNITS
		NURSE STORAGE	O	E				
		TREATMENT	O	N				
		NURSE OFFICE	O	N, S				
		PRINCIPAL	O	N, E, W, S				
		PRINCIPAL CLOSET	O	N				
		OPEN OFFICE	O	N, E, W				
		LIBRARY	O	N, E, S				
		JANITOR	O	W				
		A/V	O	E				
		MEDIA WORK ROOM	O	N, E, W, S				
		CORRIDOR 01	O	W, S				
M-VCT-26	VINYL COMPOSITION TILE, 12"X12", TAN, SMOOTH, MULTI-COLORED	RECEPTION	F	*	ASSUMED	NF	3,500	SF
		ISS	F	*				
		HALL 02	F	*				
		SUPPLY 01	F	*				
		SUPPLY 02	F	*				
		COMPUTER 2	F	*				
		COMPUTER	F	*				
		VESTIBULE 03	F	*				
		HEALTH OFFICE	F	*				
		TREATMENT	F	*				
		CORRIDOR 01	F	*				
M-MAS-27	MASTIC, ORANGE, BRITTLE, ASSOCIATED WITH VINYL COMPOSITION TILE, 12"X12", TAN, SMOOTH, MULTI-COLORED	RECEPTION	F	*	ASSUMED	NF	3,500	SF
		ISS	F	*				
		HALL 02	F	*				
		SUPPLY 01	F	*				

JOB NAME: *Comprehensive AHERA Asbestos Inspection
Kyrene De La Paloma Elementary School, KSD
Building K*

JOB NO. 08-145

MATERIAL CODE	MATERIAL DESCRIPTION	MATERIAL LOCATION	MATERIAL COMPONENT	COMPONENT LOCATION	LAB ANALYSIS RESULTS	F/NF	MTL QUAN	UNITS
		SUPPLY 02	F	*				
		COMPUTER 2	F	*				
		COMPUTER	F	*				
		VESTIBULE 03	F	*				
		HEALTH OFFICE	F	*				
		TREATMENT	F	*				
		CORRIDOR 01	F	*				
S-SAT-28	SPRAY-APPLIED TEXTURE, WHITE, CHALKY	RECEPTION	C, W	N, E, W, S	ASSUMED	NF	1,600	SF
		VESTIBULE 02	C	*				
		VESTIBULE 03	C	*				
		AV	W	N, E, W, S				
S-SAC-29	SINK ACOUSTICAL COATING, GRAY, ROUGH	ISS	O	W	ASSUMED	NF	10	SF
		COMPUTER 2	O	N				
		HEALTH OFFICE	O	S				
		TREATMENT	O	W				
		MEDIA WORK ROOM	O	S				
M-GWT-30	GLAZED WALL TILE, 4"X4", TAN, SMOOTH	RESTROOM	W	N, E, W, S	ASSUMED	NF	1,000	SF
		MEN'S RESTROOM	W	N, E, W, S				
		WOMEN'S RESTROOM	W	N, E, W, S				
		NURSE RESTROOM	W	N, E, W, S				
		TREATMENT	W	N, W, S				
M-GRT-31	GROUT, GRAY, CEMENTITIOUS, ASSOCIATED WITH GLAZED WALL TILE, 4"X4", TAN, SMOOTH AND GLAZED WALL TILE (PATTERN), 4"X4", LIGHT GREEN, SMOOTH AND GLAZED WALL TILE (PATTERN), 4"X4", GREEN, SMOOTH	RESTROOM	W	N, E, W, S	ASSUMED	NF	150	SF
		MEN'S RESTROOM	W	N, E, W, S				
		WOMEN'S RESTROOM	W	N, E, W, S				

JOB NAME: *Comprehensive AHERA Asbestos Inspection
Kyrene De La Paloma Elementary School, KSD
Building K*

JOB NO. 08-145

MATERIAL CODE	MATERIAL DESCRIPTION	MATERIAL LOCATION	MATERIAL COMPONENT	COMPONENT LOCATION	LAB ANALYSIS RESULTS	F/NF	MTL QUAN	UNITS
		NURSE RESTROOM	W	N, E, W, S				
		TREATMENT	W	N, W, S				
M-CMT-32	CERAMIC MOSAIC TILE, 2"X2", TAN, SMOOTH	RESTROOM	F	*	ASSUMED	NF	800	SF
		MEN'S RESTROOM	F	*				
		WOMEN'S RESTROOM	F	*				
		NURSE RESTROOM	F	*				
		TREATMENT	F	*				
M-GRT-33	GROUT, GRAY, CEMENTITIOUS, ASSOCIATED WITH CERAMIC MOSAIC TILE, 2"X2", TAN, SMOOTH AND CERAMIC MOSAIC TILE, 2"X2", LIGHT GREEN, SMOOTH AND CERAMIC MOSAIC TILE, 2"X2", GREEN, SMOOTH	RESTROOM	F	*	ASSUMED	NF	100	SF
		MEN'S RESTROOM	F	*				
		WOMEN'S RESTROOM	F	*				
		NURSE RESTROOM	F	*				
		TREATMENT	F	*				
S-SAT-34	SPRAY-APPLIED TEXTURE, WHITE, CHALKY	RESTROOM	C, W	N, E, W, S	ASSUMED	NF	2,500	SF
		MEN'S RESTROOM	C, W	N, E, W, S				
		WOMEN'S RESTROOM	C, W	N, E, W, S				
		NURSE RESTROOM	C, W	N, E, W, S				
		TREATMENT	C, W	N, W, S				
M-GWB-35	GYPHUM WALLBOARD, WHITE, CHALKY, ASSOCIATED WITH SPRAY-APPLIED TEXTURE, WHITE, CHALKY	RESTROOM	C, W	N, E, W, S	ASSUMED	NF	2,500	SF
		MEN'S RESTROOM	C, W	N, E, W, S				
		WOMEN'S RESTROOM	C, W	N, E, W, S				
		NURSE RESTROOM	C, W	N, E, W, S				
		TREATMENT	C, W	N, W, S				

JOB NAME: *Comprehensive AHERA Asbestos Inspection
Kyrene De La Paloma Elementary School, KSD
Building K*

JOB NO. 08-145

MATERIAL CODE	MATERIAL DESCRIPTION	MATERIAL LOCATION	MATERIAL COMPONENT	COMPONENT LOCATION	LAB ANALYSIS RESULTS	F/NF	MTL QUAN	UNITS
S-JTC-36	JOINT COMPOUND, WHITE, CHALKY, ASSOCIATED WITH GYPSUM WALLBOARD, WHITE, CHALKY	RESTROOM	C, W	N, E, W, S	ASSUMED	NF	250	SF
		MEN'S RESTROOM	C, W	N, E, W, S				
		WOMEN'S RESTROOM	C, W	N, E, W, S				
		NURSE RESTROOM	C, W	N, E, W, S				
		TREATMENT	C, W	N, W, S				
S-TOT-37	TROWELED-ON TEXTURE, WHITE, CHALKY	HALL 02	W	N, E, W, S	ASSUMED	NF	700	SF
		MECHANICAL	W	E, W, S				
M-GWB-38	GYPSUM WALLBOARD, WHITE, CHALKY, ASSOCIATED WITH TROWELED-ON TEXTURE, WHITE, CHALKY	HALL 02	W	N, E, W, S	ASSUMED	NF	700	SF
		MECHANICAL	W	E, W, S				
S-JTC-39	JOINT COMPOUND, WHITE, CHALKY, ASSOCIATED WITH GYPSUM WALLBOARD, WHITE, CHALKY	HALL 02	W	N, E, W, S	ASSUMED	NF	70	SF
		MECHANICAL	W	E, W, S				
M-GWT-41	GLAZED WALL TILE (PATTERN), 4"X4", LIGHT GREEN, SMOOTH	MEN'S RESTROOM	W	N, E, W, S	ASSUMED	NF	250	SF
		WOMEN'S RESTROOM	W	N, E, W, S				
M-GWT-42	GLAZED WALL TILE (PATTERN), 4"X4", GREEN, SMOOTH	MEN'S RESTROOM	W	N, E, W, S	ASSUMED	NF	250	SF
		WOMEN'S RESTROOM	W	N, E, W, S				
M-CMT-43	CERAMIC MOSAIC TILE, 2"X2", LIGHT GREEN, SMOOTH	MEN'S RESTROOM	F	*	ASSUMED	NF	100	SF
		WOMEN'S RESTROOM	F	*				
M-CMT-44	CERAMIC MOSAIC TILE, 2"X2", GREEN, SMOOTH	MEN'S RESTROOM	F	*	ASSUMED	NF	100	SF
		WOMEN'S RESTROOM	F	*				
M-ADH-45	ADHESIVE, BROWN, BRITTLE, ASSOCIATED WITH FIBERGLASS REINFORCED PANEL, WHITE, TEXTURED	JANITOR	W	E, S	ASSUMED	NF	15	SF
M-PES-46	PIPE END SEALANT, WHITE, PLIABLE	MECHANICAL	O	*	ASSUMED	NF	2	SF

END OF TABLE

JOB NAME: *Comprehensive AHERA Asbestos Inspection
Kyrene De La Paloma Elementary School, KSD
Building L*

JOB NO. 08-145

**TABLE C
ASBESTOS CONTAINING BUILDING MATERIALS**

MATERIAL CODE	MATERIAL DESCRIPTION	MATERIAL LOCATION	MATERIAL COMPONENT	COMPONENT LOCATION	LAB ANALYSIS RESULTS	F/NF	MTL QUAN	UNITS
M-BUR-01	BUILT-UP ROOFING, BLACK, ASPHALTIC, GRAY MINERAL CAP	ROOF	O	*	ASSUMED	NF	16,000	SF
M-MAS-02	MASTIC (PENETRATIONS AND FLASHINGS), BLACK, TAR-LIKE	ROOF	O	*	ASSUMED	NF	150	SF
M-MAS-03	MASTIC (FLASHING), GRAY, PLIABLE	ROOF	O	*	ASSUMED	NF	50	SF
M-SLT-04	SEALANT (WALLS, FLASHING), BROWN, TAR-LIKE	EXTERIOR	W	N, E, W, S	ASSUMED	NF	50	SF
		ROOF	O	*				
M-SLT-05	SEALANT (DOORS, WINDOWS, WALLS, FLASHINGS), BLACK, PLIABLE	ELECTRICAL	O	E	ASSUMED	NF	50	SF
		JANITOR	O	E				
		VESTIBULE 2	O	E, W				
		VESTIBULE 1	O	E, W				
		MULTI-PURPOSE	O	E, W				
		OFFICE 4	O	N, E, W, S				
		SERVING	O	N, E				
		VESTIBULE 4	O	E				
		EXTERIOR	O	E, W				
		ROOF	O	*				
M-CMU-06	CONCRETE MASONRY UNIT, 4"X16", GRAY, CEMENTITIOUS	MULTI-PURPOSE	W	N, E, W, S	ASSUMED	NF	7,500	SF
		MOP SINK	W	N, E, W, S				
		EXTERIOR	W	N, E, W, S				
		ROOF	W	N, E, W, S				
M-MRT-07	MORTAR, GRAY, CEMENTITIOUS, ASSOCIATED WITH CONCRETE MASONRY UNIT, 4"X16", GRAY, CEMENTITIOUS	MULTI-PURPOSE	W	N, E, W, S	ASSUMED	NF	750	SF
		MOP SINK	W	N, E, W, S				
		EXTERIOR	W	N, E, W, S				

JOB NAME: *Comprehensive AHERA Asbestos Inspection
Kyrene De La Paloma Elementary School, KSD
Building L*

JOB NO. 08-145

MATERIAL CODE	MATERIAL DESCRIPTION	MATERIAL LOCATION	MATERIAL COMPONENT	COMPONENT LOCATION	LAB ANALYSIS RESULTS	F/NF	MTL QUAN	UNITS
		ROOF	W	N, E, W, S				
M-SLT-08	SEALANT (DOORS, FLASHING), GRAY, PLIABLE	EXTERIOR	O	E, W, S	ASSUMED	NF	25	SF
		ROOF	O	*				
M-SLT-09	SEALANT (FLASHING), WHITE, TAR-LIKE	ROOF	O	*	ASSUMED	NF	15	SF
M-SLT-10	SEALANT (DUCT), WHITE, TAR-LIKE	ROOF	O	*	ASSUMED	NF	10	SF
M-SLT-11	SEALANT (DUCT), GRAY, BRITTLE	ROOF	O	*	ASSUMED	NF	10	SF
M-WDB-12	WOVEN DUCT BOOT, 2", BLACK, RUBBER-LIKE	ROOF	O	*	ASSUMED	NF	10	SF
M-SLT-13	SEALANT (DUCT), GRAY, TAR-LIKE	ROOF	O	*	ASSUMED	NF	10	SF
S-STU-14	STUCCO, GRAY, CEMENTITIOUS	EXTERIOR	W	N, E, W, S	ASSUMED	NF	5,000	SF
		ROOF	W	E, S				
M-CON-15	CONCRETE (ENTRIES), GRAY, CEMENTITIOUS	EXTERIOR	F	*	ASSUMED	NF	5,000	SF
M-CON-16	CONCRETE (FOUNDATION), GRAY, CEMENTITIOUS	LOBBY	F	*	ASSUMED	NF	16,000	SF
		VESTIBULE 3	F	*				
		ROOM L100	F	*				
		ROOM L107	F	*				
		STORAGE 3	F	*				
		ELECTRICAL	F	*				
		BAND	F	*				
		BAND STORAGE	F	*				
		OFFICE 1	F	*				
		OFFICE 2	F	*				
		OFFICE 3	F	*				
		STORAGE 2	F	*				
		CONCESSION 1	F	*				
		UNISEX RESTROOM 1	F	*				
		STAFF RESTROOM	F	*				
		HALL 1	F	*				

JOB NAME: *Comprehensive AHERA Asbestos Inspection
Kyrene De La Paloma Elementary School, KSD
Building L*

JOB NO. 08-145

MATERIAL CODE	MATERIAL DESCRIPTION	MATERIAL LOCATION	MATERIAL COMPONENT	COMPONENT LOCATION	LAB ANALYSIS RESULTS	F/NF	MTL QUAN	UNITS
		JANITOR	F	*				
		VESTIBULE 2	F	*				
		ROOM L103	F	*				
		TABLE STORAGE	F	*				
		ROOM L104	F	*				
		ROOM L104 CLOSET	F	*				
		STORAGE 1	F	*				
		ROOM L105	F	*				
		VESTIBULE 1	F	*				
		MULTI-PURPOSE	F	*				
		MULTI-PURPOSE STORAGE	F	*				
		DISH WASHER	F	*				
		UNISEX RESTROOM 2	F	*				
		LOCKER ROOM	F	*				
		WALK IN 1	F	*				
		WALK IN 2	F	*				
		LAUNDRY ROOM	F	*				
		MOP SINK	F	*				
		OFFICE 4	F	*				
		SERVING	F	*				
		SERVING STORAGE	F	*				
		CONCESSION 2	F	*				
		VESTIBULE 4	F	*				
		STORAGE 4	F	*				
		BUILDING MANAGER	F	*				
		DRESSING ROOM 1	F	*				
		DRESSING ROOM 2	F	*				
		EAST WING	F	*				

JOB NAME: *Comprehensive AHERA Asbestos Inspection
Kyrene De La Paloma Elementary School, KSD
Building L*

JOB NO. 08-145

MATERIAL CODE	MATERIAL DESCRIPTION	MATERIAL LOCATION	MATERIAL COMPONENT	COMPONENT LOCATION	LAB ANALYSIS RESULTS	F/NF	MTL QUAN	UNITS
		GREEN ROOM	F	*				
		STAGE	F	*				
		WEST WING	F	*				
		MEN'S RESTROOM	F	*				
		WOMEN'S RESTROOM	F	*				
		EXTERIOR	F	*				
M-FDI-17	FIRE DOOR INSULATION, METALWOOD CLADDING	LOBBY	O	E, W	ASSUMED	NF	1,596	SF
		VESTIBULE 3	O	E, S				
		ROOM L100	O	N, W				
		ROOM L107	O	N, E				
		STORAGE 3	O	W, S				
		ELECTRICAL	O	N, E				
		BAND	O	E, W				
		BAND STORAGE	O	W				
		STORAGE 2	O	W				
		CONCESSION 1	O	W				
		STAFF RESTROOM	O	S				
		HALL 1	O	N, E				
		JANITOR	O	E				
		VESTIBULE 2	O	N, E, W				
		ROOM L103	O	E				
		TABLE STORAGE	O	N				
		ROOM L104	O	N, W, S				
		ROOM L104 CLOSET	O	E				
		STORAGE 1	O	W				
		ROOM L105	O	N, E, W				
		VESTIBULE 1	O	N, E				
		MULTI-PURPOSE	O	E, W, S				

JOB NAME: *Comprehensive AHERA Asbestos Inspection
Kyrene De La Paloma Elementary School, KSD
Building L*

JOB NO. 08-145

MATERIAL CODE	MATERIAL DESCRIPTION	MATERIAL LOCATION	MATERIAL COMPONENT	COMPONENT LOCATION	LAB ANALYSIS RESULTS	F/NF	MTL QUAN	UNITS
		MULTI-PURPOSE STORAGE	O	W				
		UNISEX RESTROOM 2	O	E				
		LOCKER ROOM	O	N				
		WALK IN 1	O	W				
		WALK IN 2	O	W				
		LAUNDRY ROOM	O	W				
		MOP SINK	O	W				
		SERVING	O	N, E, W, S				
		SERVING STORAGE	O	S				
		CONCESSION 2	O	S				
		VESTIBULE 4	O	N, E, W				
		STORAGE 4	O	W				
		BUILDING MANAGER	O	E				
		MEN'S RESTROOM	O	W				
		WOMEN'S RESTROOM	O	W				
		EXTERIOR	O	E, W, S				
M-CMU-19	CONCRETE MASONRY UNIT (PATCH), 4"X16", GRAY, CEMENTITIOUS	EXTERIOR	W	E, S	ASSUMED	NF	500	SF
M-MRT-20	MORTAR, GRAY, CEMENTITIOUS, ASSOCIATED WITH CONCRETE MASONRY UNIT (PATCH), 4"X16", GRAY, CEMENTITIOUS	EXTERIOR	W	E, S	ASSUMED	NF	50	SF
M-BRK-21	BRICK, 4"X16", RED, CEMENTITIOUS	LOBBY	W	W	ASSUMED	NF	2,000	SF
		EXTERIOR	W	W				
M-MRT-22	MORTAR, GRAY, CEMENTITIOUS, ASSOCIATED WITH BRICK, 4"X16", RED, CEMENTITIOUS	LOBBY	W	W	ASSUMED	NF	200	SF
		EXTERIOR	W	W				
M-SLT-23	SEALANT (DOORS, WINDOWS, MILLWORK, FIXTURES, WALLS)	LOBBY	O	W	ASSUMED	NF	50	SF
		ROOM L100	O	N, W, S				

JOB NAME: *Comprehensive AHERA Asbestos Inspection
Kyrene De La Paloma Elementary School, KSD
Building L*

JOB NO. 08-145

MATERIAL CODE	MATERIAL DESCRIPTION	MATERIAL LOCATION	MATERIAL COMPONENT	COMPONENT LOCATION	LAB ANALYSIS RESULTS	F/NF	MTL QUAN	UNITS
		ROOM L107	O	N, E, S				
		STORAGE 3	O	W, S				
		ELECTRICAL	O	N				
		BAND	O	E, W, S				
		BAND STORAGE	O	W				
		OFFICE 1	O	N, W				
		UNISEX RESTROOM 1	O	N, E				
		STAFF RESTROOM	O	E, S				
		ROOM L103	O	E				
		TABLE STORAGE	O	N				
		ROOM L104	O	W				
		ROOM L104 CLOSET	O	E				
		STORAGE 1	O	W				
		ROOM L105	O	E, W				
		MULTI-PURPOSE	O	N				
		MULTI-PURPOSE STORAGE	O	W				
		UNISEX RESTROOM 2	O	E				
		LOCKER ROOM	O	N, E				
		WALK IN 1	O	W				
		WALK IN 2	O	W				
		LAUNDRY ROOM	O	W				
		MOP SINK	O	W				
		OFFICE 4	O	W				
		SERVING	O	N, E, W, S				
		CONCESSION 2	O	S				
		VESTIBULE 4	O	N				
		STORAGE 4	O	W				
		BUILDING MANAGER	O	N, W, S				

JOB NAME: *Comprehensive AHERA Asbestos Inspection
Kyrene De La Paloma Elementary School, KSD
Building L*

JOB NO. 08-145

MATERIAL CODE	MATERIAL DESCRIPTION	MATERIAL LOCATION	MATERIAL COMPONENT	COMPONENT LOCATION	LAB ANALYSIS RESULTS	F/NF	MTL QUAN	UNITS
		DRESSING ROOM 1	O	W				
		DRESSING ROOM 2	O	W				
		EAST WING	O	E, W, S				
		GREEN ROOM	O	E, W				
		WEST WING	O	E				
		MEN'S RESTROOM	O	S				
		WOMEN'S RESTROOM	O	N				
		EXTERIOR	O	W				
S-SAT-25	SPRAY-APPLIED TEXTURE, WHITE, CHALKY	ROOM L100	W	N, E, W, S	ASSUMED	NF	9,500	SF
		ROOM L107	W	N, E, W, S				
		BAND	C, W	N, E, W, S				
		OFFICE 1	W	N, E, W, S				
		STORAGE 2	C	*				
		HALL 1	C, W	N, E, W, S				
		ROOM L103	W	N, E, W, S				
		TABLE STORAGE	W	N, E, W, S				
		ROOM L104	W	N, E, W, S				
		ROOM L104 CLOSET	W	N, E, W, S				
		STORAGE 1	W	N, E, W, S				
		ROOM L105	W	N, E, W, S				
		MULTI-PURPOSE STORAGE	C, W	N, E, W, S				
		OFFICE 4	W	N, E, W, S				
		STORAGE 4	W	N, E, W, S				
		DRESSING ROOM 1	W	N, E, W, S				
		DRESSING ROOM 2	W	N, E, W, S				
		EAST WING	W	N, E, W, S				
		GREEN ROOM	W	N, E, W, S				
		STAGE	W	N, E, W, S				

JOB NAME: *Comprehensive AHERA Asbestos Inspection
Kyrene De La Paloma Elementary School, KSD
Building L*

JOB NO. 08-145

MATERIAL CODE	MATERIAL DESCRIPTION	MATERIAL LOCATION	MATERIAL COMPONENT	COMPONENT LOCATION	LAB ANALYSIS RESULTS	F/NF	MTL QUAN	UNITS
		WEST WING	W	N, E, W, S				
M-GWB-26	GYPSUM WALLBOARD, WHITE, CHALKY, ASSOCIATED SPRAY-APPLIED TEXTURE, WHITE, CHALKY	ROOM L100	W	N, E, W, S	ASSUMED	NF	9,500	SF
		ROOM L107	W	N, E, W, S				
		BAND	C, W	N, E, W, S				
		OFFICE 1	W	N, E, W, S				
		STORAGE 2	C	*				
		HALL 1	C, W	N, E, W, S				
		ROOM L103	W	N, E, W, S				
		TABLE STORAGE	W	N, E, W, S				
		ROOM L104	W	N, E, W, S				
		ROOM L104 CLOSET	W	N, E, W, S				
		STORAGE 1	W	N, E, W, S				
		ROOM L105	W	N, E, W, S				
		MULTI-PURPOSE STORAGE	C, W	N, E, W, S				
		OFFICE 4	W	N, E, W, S				
		STORAGE 4	W	N, E, W, S				
		DRESSING ROOM 1	W	N, E, W, S				
		DRESSING ROOM 2	W	N, E, W, S				
		EAST WING	W	N, E, W, S				
		GREEN ROOM	W	N, E, W, S				
		STAGE	W	N, E, W, S				
		WEST WING	W	N, E, W, S				
S-JTC-27	JOINT COMPOUND, WHITE, CHALKY, ASSOCIATED WITH GYPSUM WALLBOARD, WHITE, CHALKY	ROOM L100	W	N, E, W, S	ASSUMED	NF	950	SF
		ROOM L107	W	N, E, W, S				
		BAND	C, W	N, E, W, S				
		OFFICE 1	W	N, E, W, S				

JOB NAME: *Comprehensive AHERA Asbestos Inspection
Kyrene De La Paloma Elementary School, KSD
Building L*

JOB NO. 08-145

MATERIAL CODE	MATERIAL DESCRIPTION	MATERIAL LOCATION	MATERIAL COMPONENT	COMPONENT LOCATION	LAB ANALYSIS RESULTS	F/NF	MTL QUAN	UNITS
		STORAGE 2	C	*				
		HALL 1	C, W	N, E, W, S				
		ROOM L103	W	N, E, W, S				
		TABLE STORAGE	W	N, E, W, S				
		ROOM L104	W	N, E, W, S				
		ROOM L104 CLOSET	W	N, E, W, S				
		STORAGE 1	W	N, E, W, S				
		ROOM L105	W	N, E, W, S				
		MULTI-PURPOSE STORAGE	C, W	N, E, W, S				
		OFFICE 4	W	N, E, W, S				
		STORAGE 4	W	N, E, W, S				
		DRESSING ROOM 1	W	N, E, W, S				
		DRESSING ROOM 2	W	N, E, W, S				
		EAST WING	W	N, E, W, S				
		GREEN ROOM	W	N, E, W, S				
		STAGE	W	N, E, W, S				
		WEST WING	W	N, E, W, S				
M-CPT-29	CARPET, GRAY, FIBROUS, MULTI-COLORED, SELF-STICK	LOBBY	F	*	ASSUMED	NF	7,200	SF
		VESTIBULE 3	F	*				
		ROOM L100	F	*				
		ROOM L107	F	*				
		STORAGE 3	F	*				
		BAND	F	*				
		OFFICE 1	F	*				
		STORAGE 2	F	*				
		ROOM L103	F	*				
		ROOM L104	F	*				
		ROOM L105	F	*				

JOB NAME: *Comprehensive AHERA Asbestos Inspection
Kyrene De La Paloma Elementary School, KSD
Building L*

JOB NO. 08-145

MATERIAL CODE	MATERIAL DESCRIPTION	MATERIAL LOCATION	MATERIAL COMPONENT	COMPONENT LOCATION	LAB ANALYSIS RESULTS	F/NF	MTL QUAN	UNITS
		GREEN ROOM	F	*				
M-VCT-30	VINYL COMPOSITION TILE, 12"X12", TAN, SMOOTH, MULTI-COLORED	ROOM L100	F	*	ASSUMED	NF	6,000	SF
		ROOM L107	F	*				
		ELECTRICAL	F	*				
		BAND	F	*				
		HALL 1	F	*				
		VESTIBULE 2	F	*				
		ROOM L103	F	*				
		TABLE STORAGE	F	*				
		ROOM L104	F	*				
		ROOM L104 CLOSET	F	*				
		STORAGE 1	F	*				
		ROOM L105	F	*				
		STORAGE 4	F	*				
		DRESSING ROOM 1	F	*				
		DRESSING ROOM 2	F	*				
		EAST WING	F	*				
		STAGE	F	*				
		WEST WING	F	*				
M-VCT-31	VINYL COMPOSITION TILE (PATTERN), 12"X12", GREEN, SMOOTH, BLACK SPECKS	MULTI-PURPOSE	F	*	ASSUMED	NF	500	SF
M-VCT-32	VINYL COMPOSITION TILE (PATTERN), 12"X12", PINK, SMOOTH, BLACK SPECKS	MULTI-PURPOSE	F	*	ASSUMED	NF	500	SF
M-VCT-33	VINYL COMPOSITION TILE (PATTERN), 12"X12", LIGHT BLUE, SMOOTH, BLACK SPECKS	MULTI-PURPOSE	F	*	ASSUMED	NF	500	SF

JOB NAME: *Comprehensive AHERA Asbestos Inspection
Kyrene De La Paloma Elementary School, KSD
Building L*

JOB NO. 08-145

MATERIAL CODE	MATERIAL DESCRIPTION	MATERIAL LOCATION	MATERIAL COMPONENT	COMPONENT LOCATION	LAB ANALYSIS RESULTS	F/NF	MTL QUAN	UNITS
M-MAS-34	MASTIC, ORANGE, BRITTLE, ASSOCIATED WITH VINYL COMPOSITION TILE, 12"X12", TAN, SMOOTH, MULTI-COLORED AND VINYL COMPOSITION TILE (PATTERN), 12"X12", GREEN, SMOOTH, BLACK SPECKS AND VINYL COMPOSITION TILE (PATTERN), 12"X12", PINK, SMOOTH, BLACK SPECKS AND VINYL COMPOSITION TILE (PATTERN), 12"X12", LIGHT BLUE, SMOOTH, BLACK SPECKS AND VINYL COMPOSITION TILE, 12"X12", PINK, SMOOTH, TAN MOTTLES	ROOM L100	F	*	ASSUMED	NF	7,500	SF
		ROOM L107	F	*				
		ELECTRICAL	F	*				
		BAND	F	*				
		HALL 1	F	*				
		VESTIBULE 2	F	*				
		ROOM L103	F	*				
		ROOM L104	F	*				
		ROOM L104 CLOSET	F	*				
		STORAGE 1	F	*				
		ROOM L105	F	*				
		MULTI-PURPOSE	F	*				
		STORAGE 4	F	*				
		DRESSING ROOM 1	F	*				
		DRESSING ROOM 2	F	*				
		EAST WING	F	*				
		STAGE	F	*				
		WEST WING	F	*				
M-WAB-35	WALLBASE (COVERED), 4", BLACK, VINYL-LIKE	LOBBY	O	E, W, S	ASSUMED	NF	700	SF
		VESTIBULE 3	O	N, E, S				

JOB NAME: *Comprehensive AHERA Asbestos Inspection
Kyrene De La Paloma Elementary School, KSD
Building L*

JOB NO. 08-145

MATERIAL CODE	MATERIAL DESCRIPTION	MATERIAL LOCATION	MATERIAL COMPONENT	COMPONENT LOCATION	LAB ANALYSIS RESULTS	F/NF	MTL QUAN	UNITS
		ROOM L100	O	N, E, W, S				
		ROOM L107	O	N, E, W, S				
		STORAGE 3	O	N, E, W, S				
		ELECTRICAL	O	N, E, W, S				
		BAND	O	N, E, W, S				
		BAND STORAGE	O	N, E, W, S				
		OFFICE 1	O	N, E, W, S				
		STORAGE 2	O	N, E, W, S				
		HALL 1	O	N, E, W, S				
		VESTIBULE 2	O	N, E, W, S				
		ROOM L103	O	N, E, W, S				
		TABLE STORAGE	O	N, E, W, S				
		ROOM L104	O	N, E, W, S				
		ROOM L104 CLOSET	O	N, E, W, S				
		STORAGE 1	O	N, E, W, S				
		ROOM L105	O	N, E, W, S				
		VESTIBULE 1	O	N, E, W, S				
		MULTI-PURPOSE	O	N, E, W, S				
		MULTI-PURPOSE STORAGE	O	N, E, W, S				
		CONCESSION 2	O	N, E, W, S				
		VESTIBULE 4	O	N, E, W, S				
		STORAGE 4	O	N, E, W, S				
		BUILDING MANAGER	O	N, E, W, S				
		DRESSING ROOM 1	O	N, E, W, S				
		DRESSING ROOM 2	O	N, E, W, S				
		EAST WING	O	N, E, W, S				
		GREEN ROOM	O	N, E, W, S				
		WEST WING	O	N, E, W, S				

JOB NAME: *Comprehensive AHERA Asbestos Inspection
Kyrene De La Paloma Elementary School, KSD
Building L*

JOB NO. 08-145

MATERIAL CODE	MATERIAL DESCRIPTION	MATERIAL LOCATION	MATERIAL COMPONENT	COMPONENT LOCATION	LAB ANALYSIS RESULTS	F/NF	MTL QUAN	UNITS
M-ADH-36	ADHESIVE, CREAM, PLIABLE, ASSOCIATED WITH WALLBASE (COVED), 4", BLACK, VINYL-LIKE	LOBBY	O	E, W, S	ASSUMED	NF	700	SF
		VESTIBULE 3	O	N, E, S				
		ROOM L100	O	N, E, W, S				
		ROOM L107	O	N, E, W, S				
		STORAGE 3	O	N, E, W, S				
		ELECTRICAL	O	N, E, W, S				
		BAND	O	N, E, W, S				
		BAND STORAGE	O	N, E, W, S				
		OFFICE 1	O	N, E, W, S				
		STORAGE 2	O	N, E, W, S				
		HALL 1	O	N, E, W, S				
		VESTIBULE 2	O	N, E, W, S				
		ROOM L103	O	N, E, W, S				
		TABLE STORAGE	O	N, E, W, S				
		ROOM L104	O	N, E, W, S				
		ROOM L104 CLOSET	O	N, E, W, S				
		STORAGE 1	O	N, E, W, S				
		ROOM L105	O	N, E, W, S				
		VESTIBULE 1	O	N, E, W, S				
		MULTI-PURPOSE	O	N, E, W, S				
		MULTI-PURPOSE STORAGE	O	N, E, W, S				
		CONCESSION 2	O	N, E, W, S				
		VESTIBULE 4	O	N, E, W, S				
		STORAGE 4	O	N, E, W, S				
		BUILDING MANAGER	O	N, E, W, S				
		DRESSING ROOM 1	O	N, E, W, S				
		DRESSING ROOM 2	O	N, E, W, S				

JOB NAME: *Comprehensive AHERA Asbestos Inspection
Kyrene De La Paloma Elementary School, KSD
Building L*

JOB NO. 08-145

MATERIAL CODE	MATERIAL DESCRIPTION	MATERIAL LOCATION	MATERIAL COMPONENT	COMPONENT LOCATION	LAB ANALYSIS RESULTS	F/NF	MTL QUAN	UNITS
		EAST WING	O	N, E, W, S				
		GREEN ROOM	O	N, E, W, S				
		WEST WING	O	N, E, W, S				
M-SAC-37	SINK ACOUSTICAL COATING, GRAY, ROUGH	ROOM L100	O	S	ASSUMED	NF	12	SF
		ROOM L107	O	S				
		BAND	O	S				
		ROOM L103	O	E				
		ROOM L104	O	W				
		ROOM L105	O	W				
M-GWB-38	GYPSUM WALLBOARD, WHITE, CHALKY	LOBBY	C	*	ASSUMED	NF	16,000	SF
		VESTIBULE 3	C	*				
		ROOM L100	C	*				
		ROOM L107	C	*				
		STORAGE 3	C	*				
		ELECTRICAL	C	*				
		BAND	C	*				
		BAND STORAGE	C	*				
		OFFICE 1	C	*				
		OFFICE 2	C	*				
		OFFICE 3	C	*				
		STORAGE 2	C	*				
		CONCESSION 1	C	*				
		UNISEX RESTROOM 1	C	*				
		STAFF RESTROOM	C	*				
		HALL 1	C	*				
		JANITOR	C	*				
		VESTIBULE 2	C	*				
		ROOM L103	C	*				

JOB NAME: *Comprehensive AHERA Asbestos Inspection
Kyrene De La Paloma Elementary School, KSD
Building L*

JOB NO. 08-145

MATERIAL CODE	MATERIAL DESCRIPTION	MATERIAL LOCATION	MATERIAL COMPONENT	COMPONENT LOCATION	LAB ANALYSIS RESULTS	F/NF	MTL QUAN	UNITS
		TABLE STORAGE	C	*				
		ROOM L104	C	*				
		ROOM L104 CLOSET	C	*				
		STORAGE 1	C	*				
		ROOM L105	C	*				
		VESTIBULE 1	C	*				
		MULTI-PURPOSE	C	*				
		MULTI-PURPOSE STORAGE	C	*				
		DISH WASHER	C	*				
		UNISEX RESTROOM 2	C	*				
		LOCKER ROOM	C	*				
		WALK IN 1	C	*				
		WALK IN 2	C	*				
		LAUNDRY ROOM	C	*				
		OFFICE 4	C	*				
		SERVING	C	*				
		SERVING STORAGE	C	*				
		CONCESSION 2	C	*				
		VESTIBULE 4	C	*				
		STORAGE 4	C	*				
		BUILDING MANAGER	C	*				
		DRESSING ROOM 1	C	*				
		DRESSING ROOM 2	C	*				
		EAST WING	C	*				
		GREEN ROOM	C	*				
		STAGE	C	*				
		WEST WING	C	*				
		MEN'S RESTROOM	C	*				

JOB NAME: *Comprehensive AHERA Asbestos Inspection
Kyrene De La Paloma Elementary School, KSD
Building L*

JOB NO. 08-145

MATERIAL CODE	MATERIAL DESCRIPTION	MATERIAL LOCATION	MATERIAL COMPONENT	COMPONENT LOCATION	LAB ANALYSIS RESULTS	F/NF	MTL QUAN	UNITS
		WOMEN'S RESTROOM	C	*				
S-JTC-39	JOINT COMPOUND, WHITE, CHALKY, ASSOCIATED WITH GYPSUM WALLBOARD, WHITE, CHALKY	LOBBY	C	*	ASSUMED	NF	16,000	SF
		VESTIBULE 3	C	*				
		ROOM L100	C	*				
		ROOM L107	C	*				
		STORAGE 3	C	*				
		ELECTRICAL	C	*				
		BAND	C	*				
		BAND STORAGE	C	*				
		OFFICE 1	C	*				
		OFFICE 2	C	*				
		OFFICE 3	C	*				
		STORAGE 2	C	*				
		CONCESSION 1	C	*				
		UNISEX RESTROOM 1	C	*				
		STAFF RESTROOM	C	*				
		HALL 1	C	*				
		JANITOR	C	*				
		VESTIBULE 2	C	*				
		ROOM L103	C	*				
		TABLE STORAGE	C	*				
		ROOM L104	C	*				
		ROOM L104 CLOSET	C	*				
		STORAGE 1	C	*				
		ROOM L105	C	*				
		VESTIBULE 1	C	*				
		MULTI-PURPOSE	C	*				

JOB NAME: *Comprehensive AHERA Asbestos Inspection
Kyrene De La Paloma Elementary School, KSD
Building L*

JOB NO. 08-145

MATERIAL CODE	MATERIAL DESCRIPTION	MATERIAL LOCATION	MATERIAL COMPONENT	COMPONENT LOCATION	LAB ANALYSIS RESULTS	F/NF	MTL QUAN	UNITS
		MULTI-PURPOSE STORAGE	C	*				
		DISH WASHER	C	*				
		UNISEX RESTROOM 2	C	*				
		LOCKER ROOM	C	*				
		WALK IN 1	C	*				
		WALK IN 2	C	*				
		LAUNDRY ROOM	C	*				
		OFFICE 4	C	*				
		SERVING	C	*				
		SERVING STORAGE	C	*				
		CONCESSION 2	C	*				
		VESTIBULE 4	C	*				
		STORAGE 4	C	*				
		BUILDING MANAGER	C	*				
		DRESSING ROOM 1	C	*				
		DRESSING ROOM 2	C	*				
		EAST WING	C	*				
		GREEN ROOM	C	*				
		STAGE	C	*				
		WEST WING	C	*				
		MEN'S RESTROOM	C	*				
		WOMEN'S RESTROOM	C	*				
M-ADH-40	ADHESIVE (RESIDUAL), BROWN, BRITTLE	LOBBY	C	*	ASSUMED	NF	4,000	SF
		VESTIBULE 3	C	*				
		ROOM L100	C	*				
		ROOM L107	C	*				
		STORAGE 3	C	*				
		ELECTRICAL	C	*				

JOB NAME: *Comprehensive AHERA Asbestos Inspection
Kyrene De La Paloma Elementary School, KSD
Building L*

JOB NO. 08-145

MATERIAL CODE	MATERIAL DESCRIPTION	MATERIAL LOCATION	MATERIAL COMPONENT	COMPONENT LOCATION	LAB ANALYSIS RESULTS	F/NF	MTL QUAN	UNITS
		BAND	C	*				
		BAND STORAGE	C	*				
		OFFICE 1	C	*				
		OFFICE 2	C	*				
		OFFICE 3	C	*				
		STORAGE 2	C	*				
		CONCESSION 1	C	*				
		UNISEX RESTROOM 1	C	*				
		STAFF RESTROOM	C	*				
		HALL 1	C	*				
		JANITOR	C	*				
		VESTIBULE 2	C	*				
		ROOM L103	C	*				
		TABLE STORAGE	C	*				
		ROOM L104	C	*				
		ROOM L104 CLOSET	C	*				
		STORAGE 1	C	*				
		ROOM L105	C	*				
		VESTIBULE 1	C	*				
		MULTI-PURPOSE	C	*				
		MULTI-PURPOSE STORAGE	C	*				
		DISH WASHER	C	*				
		UNISEX RESTROOM 2	C	*				
		LOCKER ROOM	C	*				
		WALK IN 1	C	*				
		WALK IN 2	C	*				
		LAUNDRY ROOM	C	*				
		OFFICE 4	C	*				

JOB NAME: *Comprehensive AHERA Asbestos Inspection
Kyrene De La Paloma Elementary School, KSD
Building L*

JOB NO. 08-145

MATERIAL CODE	MATERIAL DESCRIPTION	MATERIAL LOCATION	MATERIAL COMPONENT	COMPONENT LOCATION	LAB ANALYSIS RESULTS	F/NF	MTL QUAN	UNITS
		SERVING	C	*				
		SERVING STORAGE	C	*				
		CONCESSION 2	C	*				
		VESTIBULE 4	C	*				
		STORAGE 4	C	*				
		BUILDING MANAGER	C	*				
		DRESSING ROOM 1	C	*				
		DRESSING ROOM 2	C	*				
		EAST WING	C	*				
		GREEN ROOM	C	*				
		STAGE	C	*				
		WEST WING	C	*				
		MEN'S RESTROOM	C	*				
		WOMEN'S RESTROOM	C	*				
S-SAT-45	SPRAY-APPLIED TEXTURE, WHITE, CHALKY	UNISEX RESTROOM 1	C, W	N, E, W, S	ASSUMED	NF	3,000	SF
		STAFF RESTROOM	C, W	N, E, W, S				
		UNISEX RESTROOM 2	W	N, E, W, S				
		MEN'S RESTROOM	C, W	N, E, W, S				
		WOMEN'S RESTROOM	C, W	N, E, W, S				
M-GWB-46	GYPSUM WALLBOARD, WHITE, CHALKY, ASSOCIATED WITH SPRAY-APPLIED TEXTURE, WHITE, CHALKY	UNISEX RESTROOM 1	C, W	N, E, W, S	ASSUMED	NF	3,000	SF
		STAFF RESTROOM	C, W	N, E, W, S				
		UNISEX RESTROOM 2	W	N, E, W, S				
		MEN'S RESTROOM	C, W	N, E, W, S				
		WOMEN'S RESTROOM	C, W	N, E, W, S				
S-JTC-47	JOINT COMPOUND, WHITE, CHALKY, ASSOCIATED WITH GYPSUM WALLBOARD, WHITE, CHALKY	UNISEX RESTROOM 1	C, W	N, E, W, S	ASSUMED	NF	300	SF

JOB NAME: *Comprehensive AHERA Asbestos Inspection
Kyrene De La Paloma Elementary School, KSD
Building L*

JOB NO. 08-145

MATERIAL CODE	MATERIAL DESCRIPTION	MATERIAL LOCATION	MATERIAL COMPONENT	COMPONENT LOCATION	LAB ANALYSIS RESULTS	F/NF	MTL QUAN	UNITS
		STAFF RESTROOM	C, W	N, E, W, S				
		UNISEX RESTROOM 2	W	N, E, W, S				
		MEN'S RESTROOM	C, W	N, E, W, S				
		WOMEN'S RESTROOM	C, W	N, E, W, S				
M-GWT-48	GLAZED WALL TILE, 4"X4", TAN, SMOOTH	STAFF RESTROOM	W	N, E, W, S	ASSUMED	NF	1,500	SF
		MEN'S RESTROOM	W	N, E, W, S				
		WOMEN'S RESTROOM	W	N, E, W, S				
M-GRT-49	GROUT, GRAY, CEMENTITIOUS, ASSOCIATED WITH GLAZED WALL TILE, 4"X4", TAN, SMOOTH AND GLAZED WALL TILE (PATTERN), 4"X4", LIGHT GREEN, SMOOTH AND GLAZED WALL TILE (PATTERN), 4"X4", GREEN, SMOOTH	STAFF RESTROOM	W	N, E, W, S	ASSUMED	NF	200	SF
		MEN'S RESTROOM	W	N, E, W, S				
		WOMEN'S RESTROOM	W	N, E, W, S				
M-CMT-50	CERAMIC MOSAIC TILE, 2"X2", TAN, SMOOTH	STAFF RESTROOM	F	*	ASSUMED	NF	1,000	SF
		MEN'S RESTROOM	F	*				
		WOMEN'S RESTROOM	F	*				
M-GRT-51	GROUT, GRAY, CEMENTITIOUS, ASSOCIATED WITH CERAMIC MOSAIC TILE, 2"X2", TAN, SMOOTH AND CERAMIC MOSAIC TILE, 2"X2", LIGHT GREEN, SMOOTH AND CERAMIC MOSAIC TILE, 2"X2", GREEN, SMOOTH	STAFF RESTROOM	F	*	ASSUMED	NF	130	SF
		MEN'S RESTROOM	F	*				
		WOMEN'S RESTROOM	F	*				
S-TOT-52	TROWELED-ON TEXTURE, WHITE, CHALKY	STORAGE 3	W	N, E, W, S	ASSUMED	NF	3,000	SF
		ELECTRICAL	C, W	N, E, W, S				
		JANITOR	W	W				
		BUILDING MANAGER	C, W	N, E, W, S				

JOB NAME: *Comprehensive AHERA Asbestos Inspection
Kyrene De La Paloma Elementary School, KSD
Building L*

JOB NO. 08-145

MATERIAL CODE	MATERIAL DESCRIPTION	MATERIAL LOCATION	MATERIAL COMPONENT	COMPONENT LOCATION	LAB ANALYSIS RESULTS	F/NF	MTL QUAN	UNITS
		UNISEX RESTROOM 2	C	*				
		LOCKER ROOM	C	*				
		LAUNDRY ROOM	C	*				
M-GWB-53	GYPSUM WALLBOARD, WHITE, CHALKY, ASSOCIATED WITH TROVELED-ON TEXTURE, WHITE, CHALKY	STORAGE 3	W	N, E, W, S	ASSUMED	NF	3,000	SF
		ELECTRICAL	C, W	N, E, W, S				
		JANITOR	W	W				
		BUILDING MANAGER	C, W	N, E, W, S				
		UNISEX RESTROOM 2	C	*				
		LOCKER ROOM	C	*				
		LAUNDRY ROOM	C	*				
S-JTC-54	JOINT COMPOUND, WHITE, CHALKY, ASSOCIATED WITH GYPSUM WALLBOARD, WHITE, CHALKY	STORAGE 3	W	N, E, W, S	ASSUMED	NF	300	SF
		ELECTRICAL	C, W	N, E, W, S				
		JANITOR	W	W				
		BUILDING MANAGER	C, W	N, E, W, S				
		UNISEX RESTROOM 2	C	*				
		LOCKER ROOM	C	*				
		LAUNDRY ROOM	C	*				
M-CMU-55	CONCRETE MASONRY UNIT, 4"X16", GRAY, CEMENTITIOUS, SMOOTH	STORAGE 2	W	N, E, S	ASSUMED	NF	300	SF
		JANITOR	W	N, E, S				
M-MRT-56	MORTAR, GRAY, CEMENTITIOUS, ASSOCIATED WITH CONCRETE MASONRY UNIT, 4"X16", GRAY, CEMENTITIOUS, SMOOTH	STORAGE 2	W	N, E, S	ASSUMED	NF	300	SF
		JANITOR	W	N, E, S				
M-VCT-57	VINYL COMPOSITION TILE, 12"X12", TAN, SMOOTH, TAN MOTTLES	JANITOR	F	*	ASSUMED	NF	74	SF

JOB NAME: *Comprehensive AHERA Asbestos Inspection
Kyrene De La Paloma Elementary School, KSD
Building L*

JOB NO. 08-145

MATERIAL CODE	MATERIAL DESCRIPTION	MATERIAL LOCATION	MATERIAL COMPONENT	COMPONENT LOCATION	LAB ANALYSIS RESULTS	F/NF	MTL QUAN	UNITS
M-MAS-58	MASTIC, BLACK, BRITTLE, ASSOCIATED WITH VINYL COMPOSITION TILE, 12"X12", TAN, SMOOTH, TAN MOTTLES	JANITOR	F	*	ASSUMED	NF	75	SF
M-WAB-59	WALLBASE (COVERED), 4", BROWN, VINYL-LIKE	JANITOR	O	N, E, W, S	ASSUMED	NF	15	SF
M-ADH-60	ADHESIVE, BROWN, BRITTLE, ASSOCIATED WITH WALLBASE (COVERED), 4", BROWN, VINYL-LIKE	JANITOR	O	N, E, W, S	ASSUMED	NF	15	SF
M-CMU-61	CONCRETE MASONRY UNIT, 8"X16", GRAY, CEMENTITIOUS	STORAGE 2	W	E	ASSUMED	NF	1,300	SF
		STAGE	O	*				
M-MRT-62	MORTAR, GRAY, CEMENTITIOUS, ASSOCIATED WITH CONCRETE MASONRY UNIT, 8"X16", GRAY, CEMENTITIOUS	STORAGE 2	W	E	ASSUMED	NF	130	SF
		STAGE	O	*				
M-WAB-63	WALLBASE (COVERED), 4", BLACK, VINYL-LIKE	OFFICE 2	O	N, E, W, S	ASSUMED	NF	30	SF
		OFFICE 3	O	N, E, W, S				
M-ADH-64	ADHESIVE, CREAM, PLIABLE, ASSOCIATED WITH WALLBASE (COVERED), 4", BLACK, VINYL-LIKE	OFFICE 2	O	N, E, W, S	ASSUMED	NF	30	SF
		OFFICE 3	O	N, E, W, S				
M-QPT-66	QUARRY/PAVER TILE, 6"X6", BROWN, SMOOTH	CONCESSION 1	F	*	ASSUMED	NF	3,000	SF
		UNISEX RESTROOM 2	F	*				
		LOCKER ROOM	F	*				
		LAUNDRY ROOM	F	*				
		OFFICE 4	F	*				
		SERVING	F	*				
M-GRT-67	GROUT, GRAY, CEMENTITIOUS, ASSOCIATED WITH QUARRY/PAVER TILE, 6"X6", BROWN, SMOOTH	CONCESSION 1	F	*	ASSUMED	NF	300	SF
		UNISEX RESTROOM 2	F	*				
		LOCKER ROOM	F	*				
		LAUNDRY ROOM	F	*				

JOB NAME: *Comprehensive AHERA Asbestos Inspection
Kyrene De La Paloma Elementary School, KSD
Building L*

JOB NO. 08-145

MATERIAL CODE	MATERIAL DESCRIPTION	MATERIAL LOCATION	MATERIAL COMPONENT	COMPONENT LOCATION	LAB ANALYSIS RESULTS	F/NF	MTL QUAN	UNITS
		OFFICE 4	F	*				
		SERVING	F	*				
M-GWT-69	GLAZED WALL TILE (PATTERN), 4"X4", LIGHT GREEN, SMOOTH	MEN'S RESTROOM	W	N, E, W, S	ASSUMED	NF	250	SF
		WOMEN'S RESTROOM	W	N, E, W, S				
M-GWT-70	GLAZED WALL TILE (PATTERN), 4"X4", GREEN, SMOOTH	MEN'S RESTROOM	W	N, E, W, S	ASSUMED	NF	250	SF
		WOMEN'S RESTROOM	W	N, E, W, S				
M-CMT-71	CERAMIC MOSAIC TILE, 2"X2", LIGHT GREEN, SMOOTH	MEN'S RESTROOM	F	*	ASSUMED	NF	150	SF
		WOMEN'S RESTROOM	F	*				
M-CMT-72	CERAMIC MOSAIC TILE, 2"X2", GREEN, SMOOTH	MEN'S RESTROOM	F	*	ASSUMED	NF	150	SF
		WOMEN'S RESTROOM	F	*				
M-VCT-74	VINYL COMPOSITION TILE, 12"X12", PINK, SMOOTH, TAN MOTTLES	VESTIBULE 2	F	*	ASSUMED	NF	750	SF
		VESTIBULE 1	F	*				
		MULTI-PURPOSE STORAGE	F	*				
		CONCESSION 2	F	*				
		VESTIBULE 4	F	*				
M-VST-75	VINYL STAIR TREAD, 12"X36", BLACK, VINYL-LIKE, CIRCLE PATTERN	MULTI-PURPOSE	F	*	ASSUMED	NF	50	SF
M-MAS-76	MASTIC, BROWN, BRITTLE, ASSOCIATED WITH VINYL STAIR TREAD, 12"X36", BLACK, VINYL-LIKE, CIRCLE PATTERN	MULTI-PURPOSE	F	*	ASSUMED	NF	50	SF
M-ADH-77	ADHESIVE (MIRROR), BROWN, BRITTLE	GREEN ROOM	W	S	ASSUMED	NF	150	SF
M-VCT-78	VINYL COMPOSITION TILE, 12"X12", OFF-WHITE, SMOOTH, BROWN MOTTLES	BUILDING MANAGER	F	*	ASSUMED	NF	500	SF
M-MAS-79	MASTIC, YELLOW, TACKY, ASSOCIATED WITH VINYL COMPOSITION TILE, 12"X12", OFF-WHITE, SMOOTH, BROWN MOTTLES	BUILDING MANAGER	F	*	ASSUMED	NF	500	SF
M-ADH-80	ADHESIVE, BROWN, BRITTLE, ASSOCIATED WITH FIBROUS GLASS REINFORCED PANEL, WHITE, TEXTURED	BUILDING MANAGER	W	N, W, S	ASSUMED	NF	100	SF

JOB NAME: *Comprehensive AHERA Asbestos Inspection
Kyrene De La Paloma Elementary School, KSD
Building L*

JOB NO. 08-145

MATERIAL CODE	MATERIAL DESCRIPTION	MATERIAL LOCATION	MATERIAL COMPONENT	COMPONENT LOCATION	LAB ANALYSIS RESULTS	F/NF	MTL QUAN	UNITS
M-GWT-81	GLAZED WALL TILE, 4"X4", WHITE, SMOOTH, TAN MARBLE PATTERN	UNISEX RESTROOM 2	W	N, E, W, S	ASSUMED	NF	225	SF
M-GRT-82	GROUT, GRAY, CEMENTITIOUS, ASSOCIATED WITH GLAZED WALL TILE, 4"X4", WHITE, SMOOTH, TAN MARBLE PATTERN	UNISEX RESTROOM 2	W	N, E, W, S	ASSUMED	NF	23	SF

END OF TABLE

ACM/ACBM LOCATION PLANS

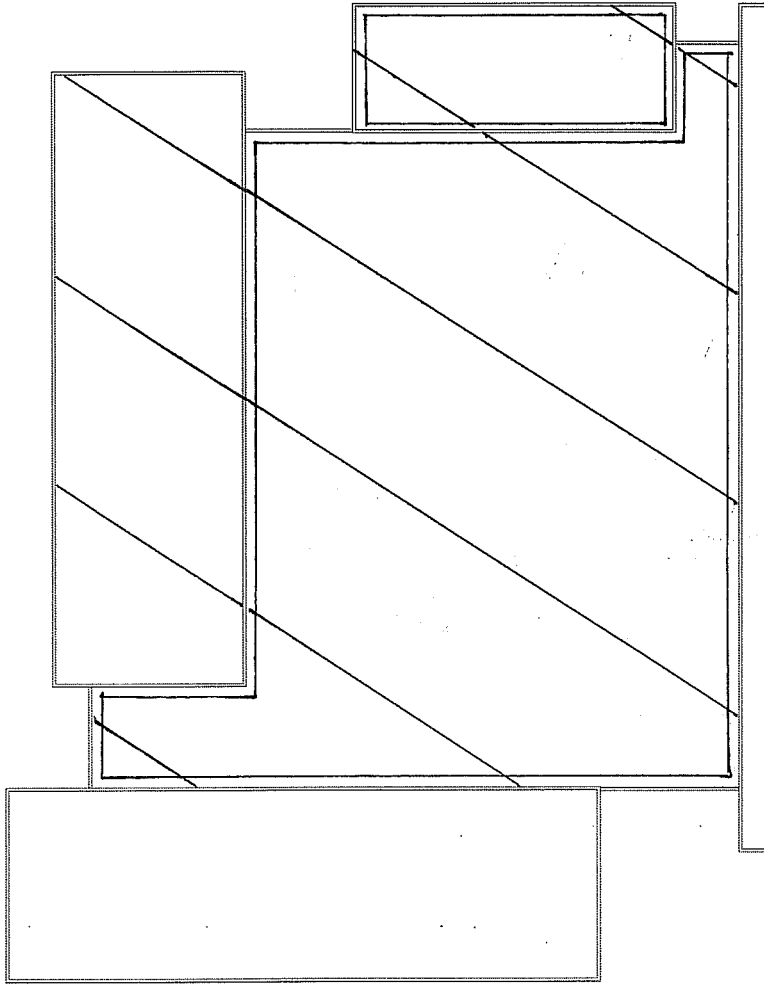

ROOF PLAN

N.T.S.

PROJECT: ATHERA ASBESTOS INSPECTION

CLIENT: KYRENE SCHOOL DISTRICT NO. 28

SITE: KYRENE MIDDLE SCHOOL

BUILDING: E

PROJ. NO: 08-145

DATE: 04.30.08

DRAWN BY: JGA

CHECKED BY: CR

FM GROUP INC
15974 N. 77TH STREET
SUITE 100
SCOTTSDALE, AZ 85260

Phone: (602) 277-7877

Fax: (602) 277-8288



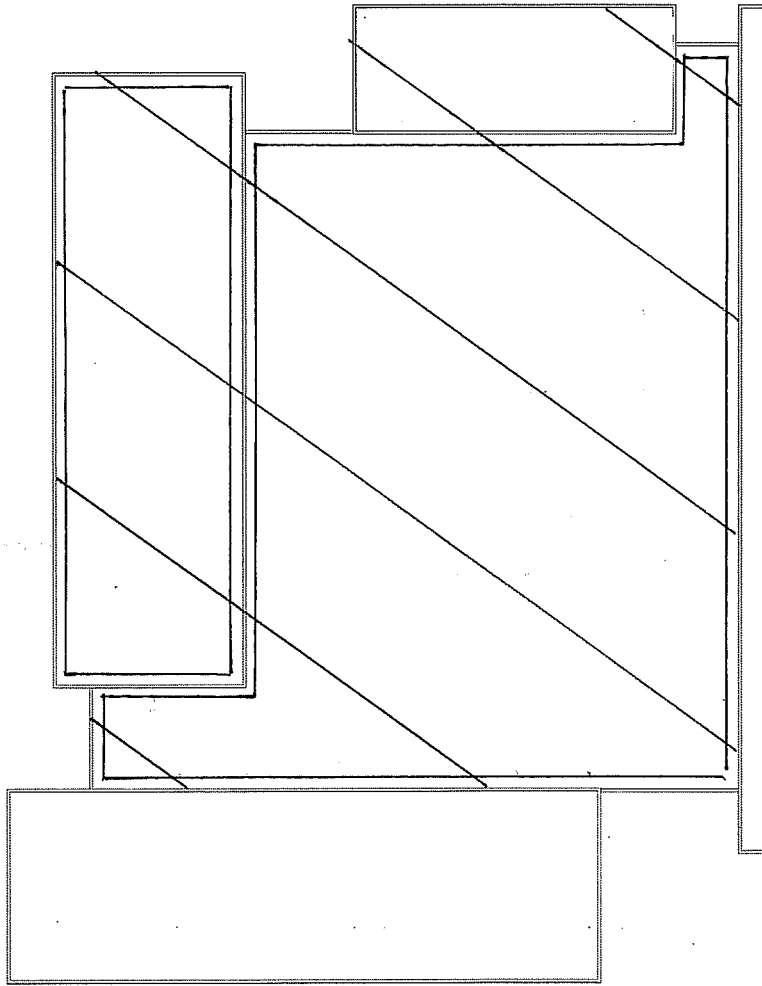

ROOF PLAN

N.T.S.

PROJECT: AHERA ASBESTOS INSPECTION

CLIENT: KYRENE SCHOOL DISTRICT NO. 28

SITE: KYRENE MIDDLE SCHOOL

BUILDING: E

M. MASOZ

PROJ. NO: 08-145

DATE: 04.30.08

DRAWN BY: JGA

CHECKED BY: CR

FM GROUP INC
 15974 N. 77TH STREET
 SUITE 100
 SCOTTSDALE, AZ 85260
 Phone: (602) 277-7877
 Fax: (602) 277-8288

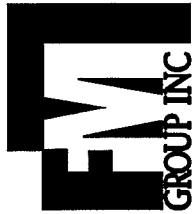

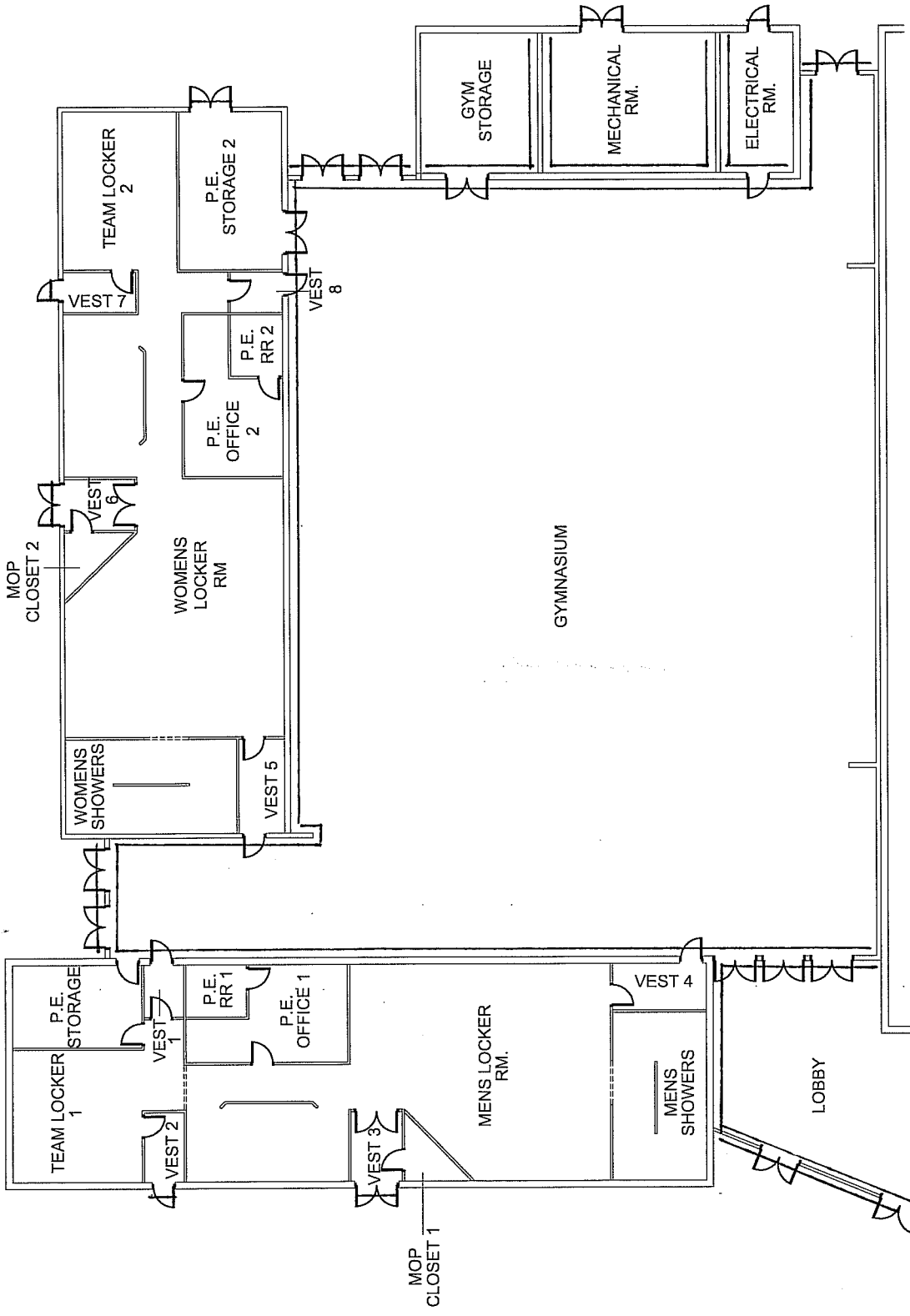

FLOOR PLAN
N.T.S.



PROJECT: AHERA ASBESTOS INSPECTION	
CLIENT: KYRENE SCHOOL DISTRICT NO. 28	PROJ. NO: 08-145
SITE: KYRENE MIDDLE SCHOOL	DATE: 04-30-08
BUILDING: E	DRAWN BY: JGA
M1-5 CT-03	CHECKED BY: CR
FM GROUP INC 15974 N. 77TH STREET SUITE 100 SCOTTSDALE, AZ 85260 Phone: (602) 277-7877 Fax: (602) 277-8288	

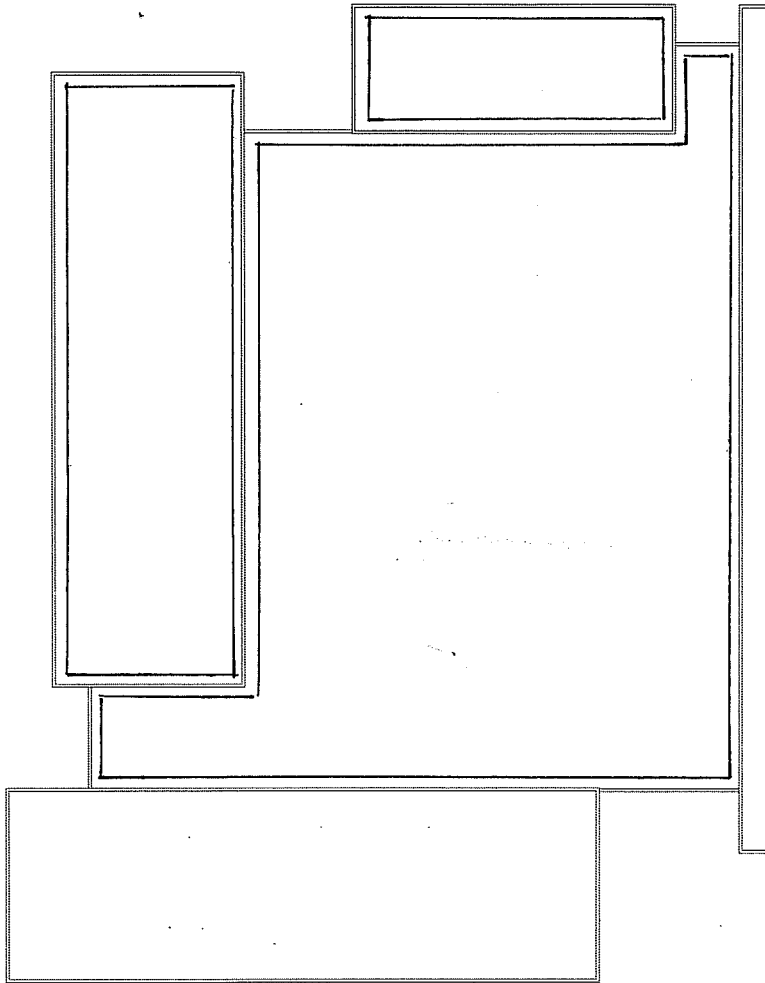

ROOF PLAN

N.T.S.

PROJECT:

CLIENT: KYRENE SCHOOL DISTRICT NO. 28

SITE: KYRENE MIDDLE SCHOOL

BUILDING: E

PROJ. NO: 08-145

DATE: 04.30.08

DRAWN BY: JGA

CHECKED BY: CR

FM GROUP INC
15974 N. 77TH STREET
SUITE 100
SCOTTSDALE, AZ 85260
Phone: (602) 277-7877
Fax: (602) 277-8288

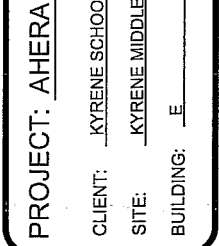

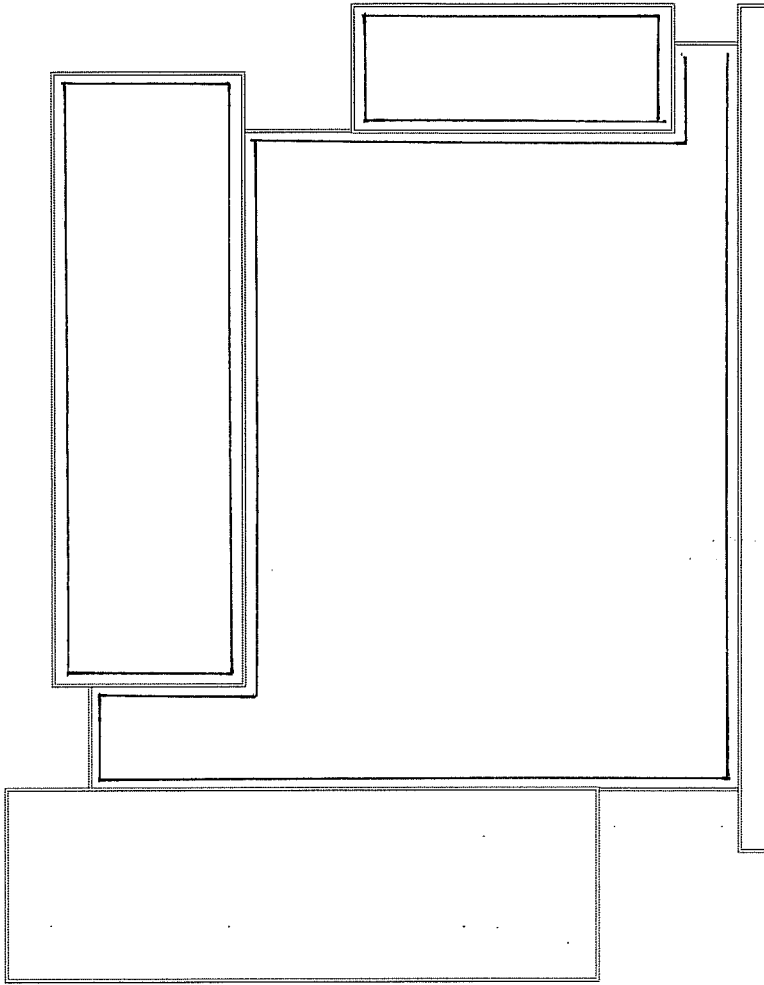

ROOF PLAN

N.T.S.



FM GROUP INC
 15974 N. 77TH STREET
 SUITE 100
 SCOTTSDALE, AZ 85260
 Phone: (602) 277-7877
 Fax: (602) 277-8288



PROJ. NO: 08-145
 DATE: 04.30.08
 DRAWN BY: JGA
 CHECKED BY: CR

PROJECT: AHERA ASBESTOS INSPECTION
 CLIENT: KYRENE SCHOOL DISTRICT NO. 28
 SITE: KYRENE MIDDLE SCHOOL
 BUILDING: E

M.S.L. 04

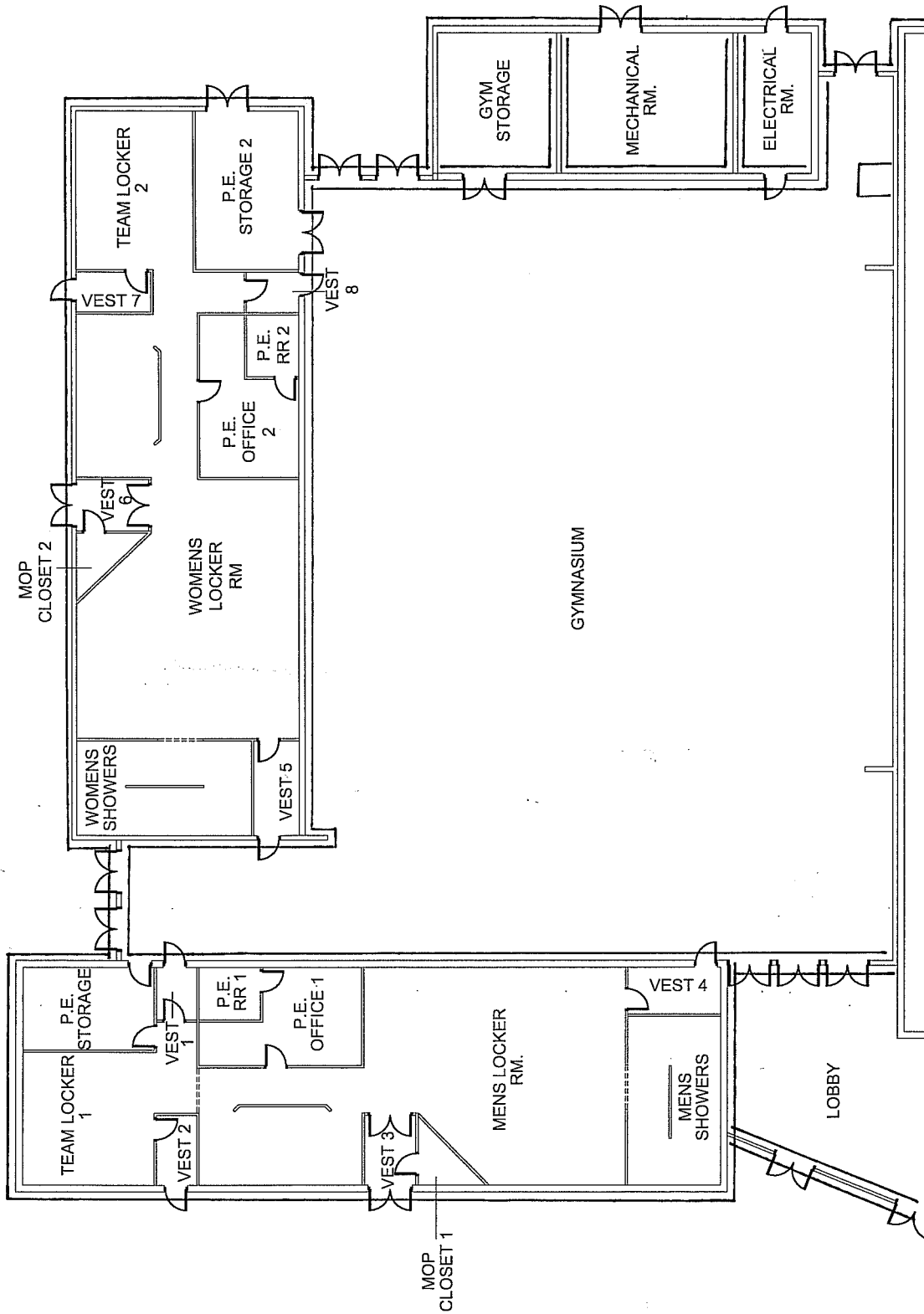

FLOOR PLAN

N.T.S.



PROJECT: AHERA ASBESTOS INSPECTION

CLIENT: KYRENE SCHOOL DISTRICT NO. 28

SITE: KYRENE MIDDLE SCHOOL

BUILDING: E

M. BLK. 05

PROJ. NO: 08-145

DATE: 04.30.08

DRAWN BY: JGA

CHECKED BY: CR



FM GROUP INC
15974 N. 77TH STREET
SUITE 100
SCOTTSDALE, AZ 85260
Phone: (602) 277-7877
Fax: (602) 277-8288

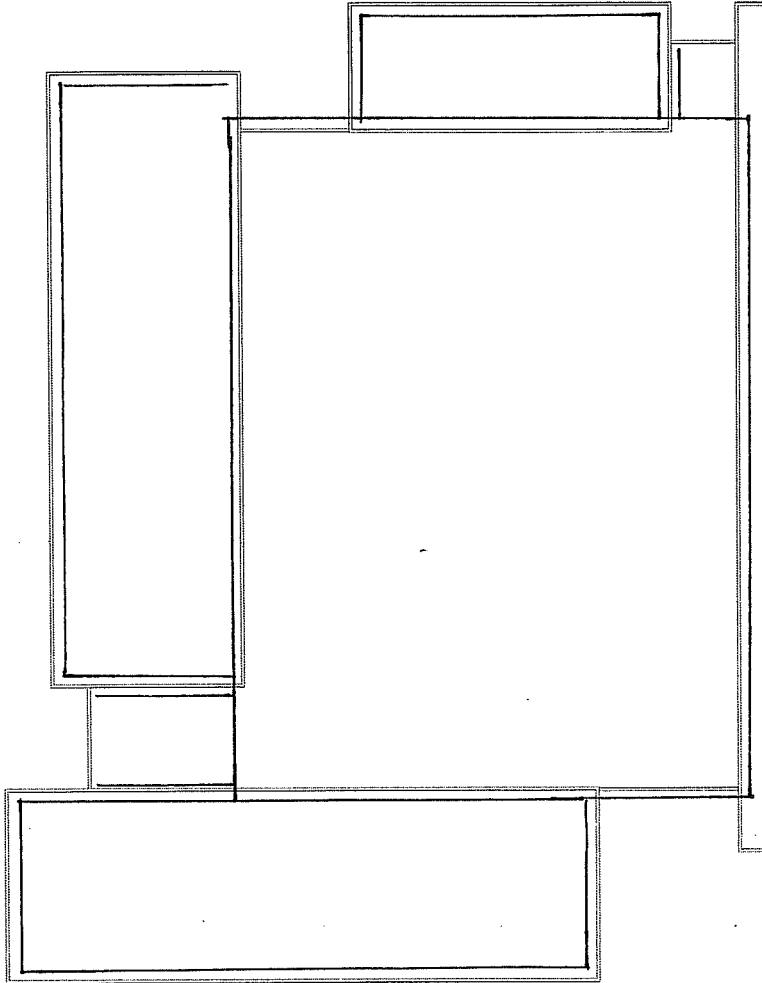

ROOF PLAN
N.T.S.  NORTH

PROJECT: AHERA ASBESTOS INSPECTION

CLIENT: KYRENE SCHOOL DISTRICT NO. 28

SITE: KYRENE MIDDLE SCHOOL

BUILDING: E

PROJ. NO: 08-145

DATE: 04.30.08

DRAWN BY: JGA

CHECKED BY: CR

FM GROUP INC
15974 N. 77TH STREET
SUITE 100
SCOTTSDALE, AZ 85260
Phone: (602) 277-7877
Fax: (602) 277-8288

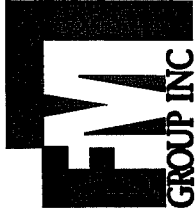

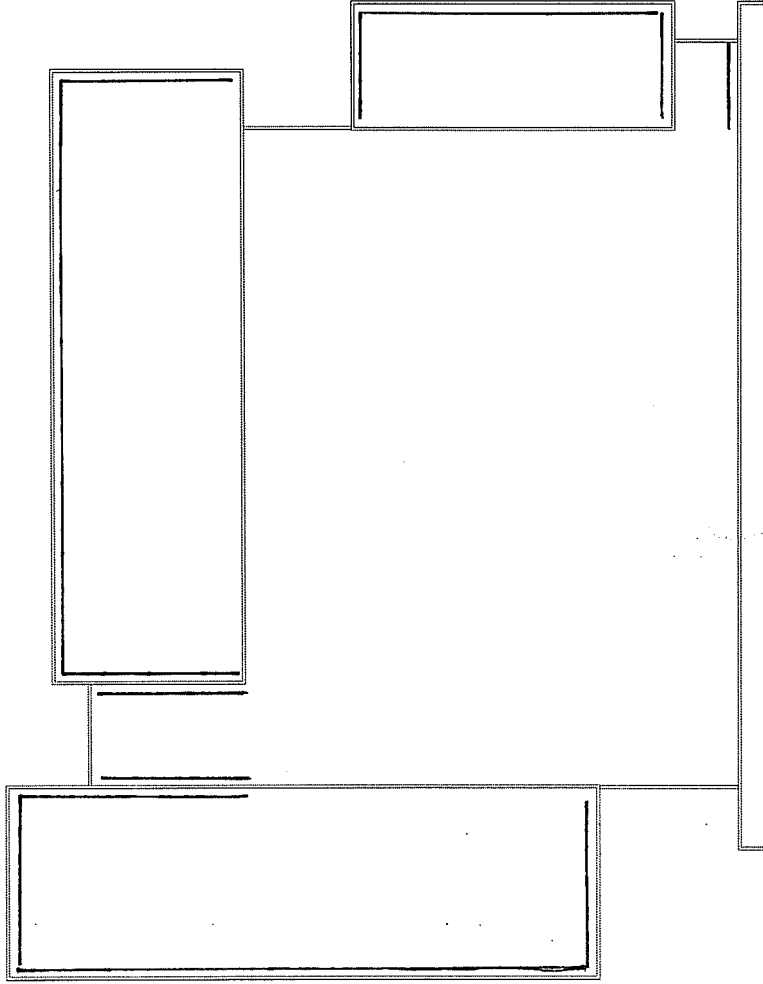

ROOF PLAN
N.T.S.



FM GROUP INC
15974 N. 77TH STREET
SUITE 100
SCOTTSDALE, AZ 85260
Phone: (602) 277-7877
Fax: (602) 277-8288



PROJ. NO: 08-145
DATE: 04.30.08
DRAWN BY: JGA
CHECKED BY: CR

PROJECT: **AHERA ASBESTOS INSPECTION**
CLIENT: KYRENE SCHOOL DISTRICT NO. 28
SITE: KYRENE MIDDLE SCHOOL
BUILDING: E

M. C. M. U. O. O.

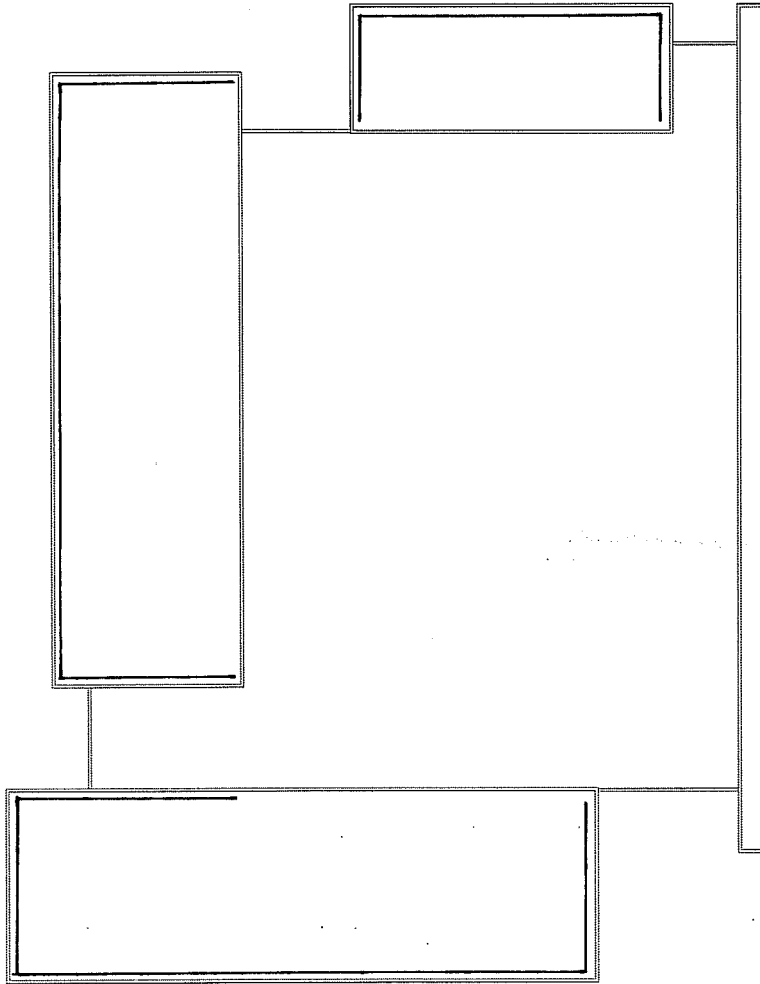

ROOF PLAN

N.T.S.



<p>PROJECT: <u>AHERA ASBESTOS INSPECTION</u></p>	<p>PROJ. NO: <u>08-145</u></p>		<p>FM GROUP INC 15974 N. 77TH STREET SUITE 100 SCOTTSDALE, AZ 85260 Phone: (602) 277-7877 Fax: (602) 277-8288</p>
<p>CLIENT: <u>KYRENE SCHOOL DISTRICT NO. 28</u></p>	<p>DATE: <u>04-30-08</u></p>	<p>DRAWN BY: <u>JGA</u></p>	<p>CHECKED BY: <u>CR</u></p>
<p>SITE: <u>KYRENE MIDDLE SCHOOL</u></p> <p>BUILDING: <u>E</u></p> <p><i>M. CMU . 07</i></p>			

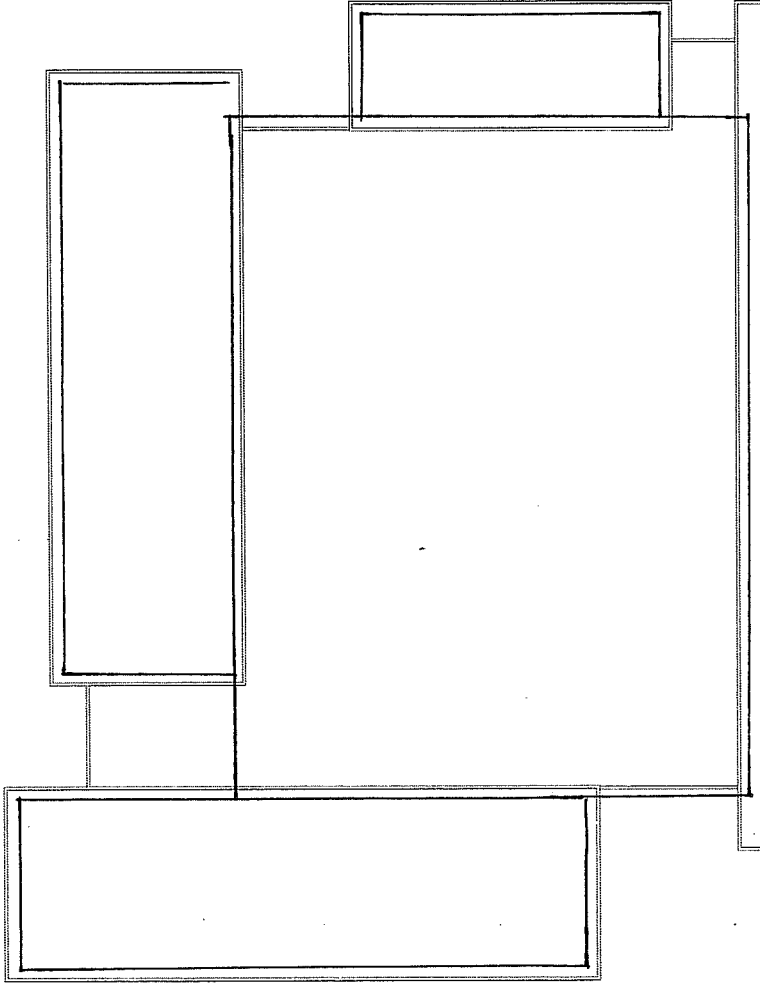

ROOF PLAN
N.T.S.



NORTH

PROJECT: **AHERA ASBESTOS INSPECTION**

CLIENT: KYRENE SCHOOL DISTRICT NO. 28

SITE: KYRENE MIDDLE SCHOOL

BUILDING: E

PROJ. NO: 08-145

DATE: 04.30.08

DRAWN BY: JGA

CHECKED BY: CR



FM GROUP INC
15974 N. 77TH STREET
SUITE 100
SCOTTSDALE, AZ 85260
Phone: (602) 277-7877
Fax: (602) 277-8288

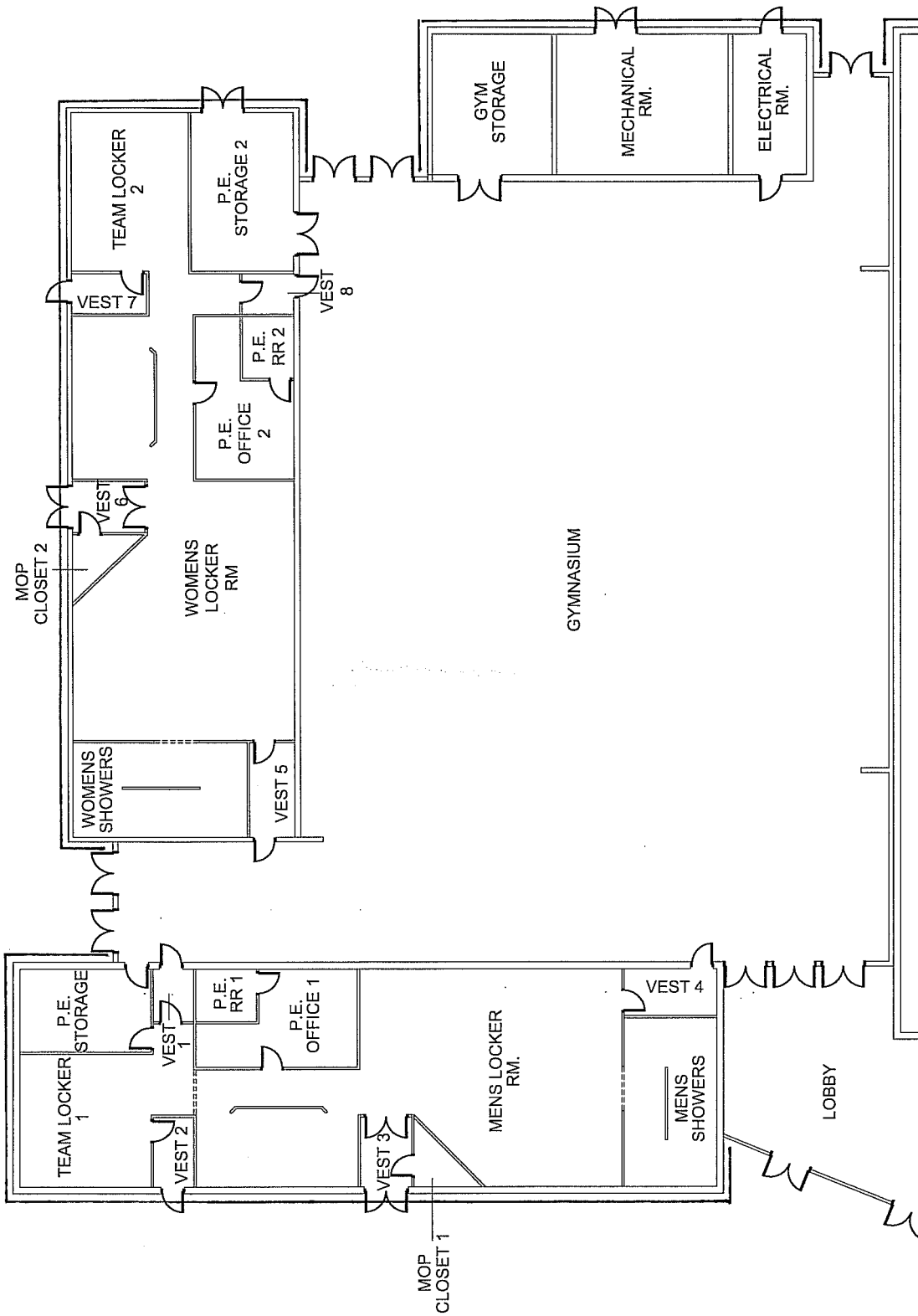

FLOOR PLAN
N.T.S.

PROJECT: AHERA ASBESTOS INSPECTION	
CLIENT: KYRENE SCHOOL DISTRICT NO. 28	PROJ. NO: 08-145
SITE: KYRENE MIDDLE SCHOOL	DATE: 04.30.08
BUILDING: E	DRAWN BY: JGA
M. CMU. 09	CHECKED BY: CR
FM GROUP INC 15974 N. 77TH STREET SUITE 100 SCOTTSDALE, AZ 85260 Phone: (602) 277-7877 Fax: (602) 277-8288	

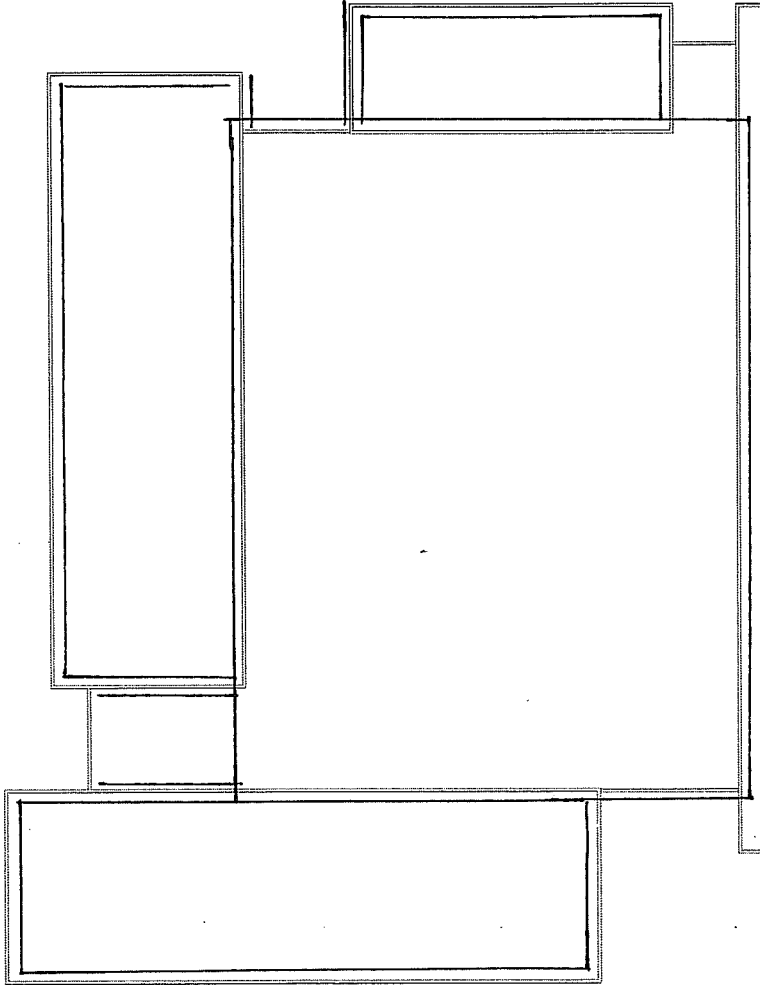

ROOF PLAN
N.T.S.

NORTH

PROJECT: **AHERA ASBESTOS INSPECTION**

CLIENT: KYRENE SCHOOL DISTRICT NO. 28

SITE: KYRENE MIDDLE SCHOOL

BUILDING: E

PROJ. NO: 08-145

DATE: 04.30.08

DRAWN BY: JGA

CHECKED BY: CR

FM GROUP INC
15974 N. 77TH STREET
SUITE 100
SCOTTSDALE, AZ 85260
Phone: (602) 277-7877
Fax: (602) 277-8288



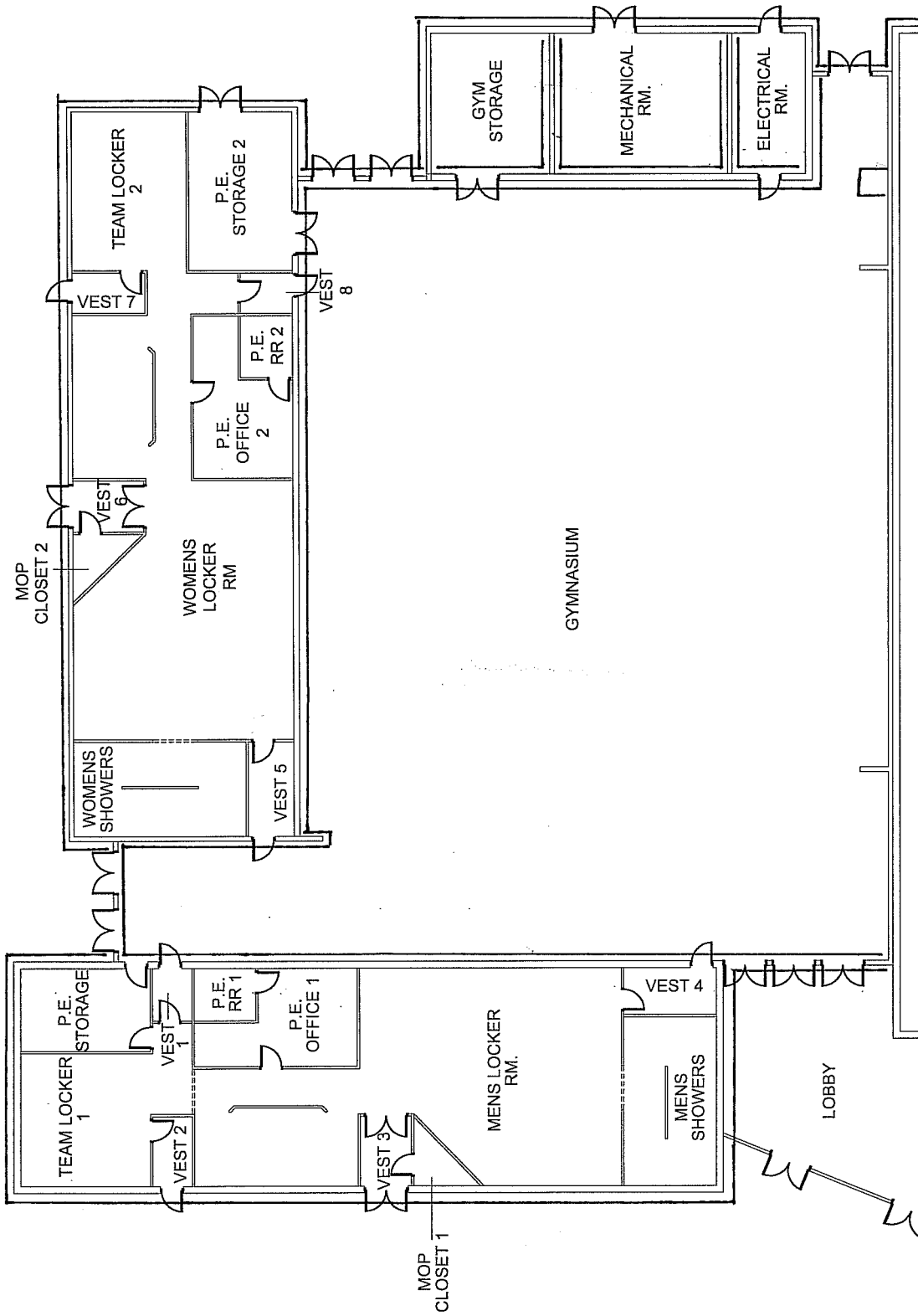

FLOOR PLAN
N.T.S.

PROJECT: AHERA ASBESTOS INSPECTION	
CLIENT: KYRENE SCHOOL DISTRICT NO. 28	PROJ. NO: 08-145
SITE: KYRENE MIDDLE SCHOOL	DATE: 04-30-08
BUILDING: E	DRAWN BY: JGA
_____	CHECKED BY: CR
	
FM GROUP INC 15974 N. 77TH STREET SUITE 100 SCOTTSDALE, AZ 85260 Phone: (602) 277-7877 Fax: (602) 277-8288	

M. MARTI-10

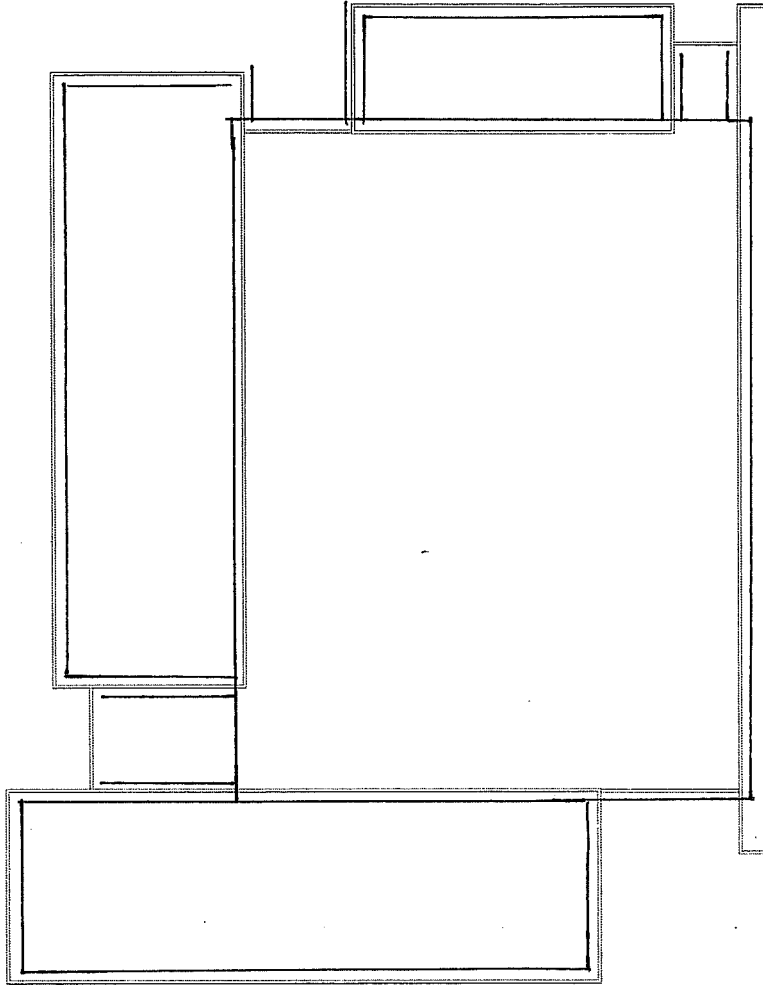

ROOF PLAN

N.T.S.



NORTH

PROJECT: AHERA ASBESTOS INSPECTION

CLIENT: KYRENE SCHOOL DISTRICT NO. 28

SITE: KYRENE MIDDLE SCHOOL

BUILDING: E

PROJ. NO: 08-145

DATE: 04.30.08

DRAWN BY: JGA

CHECKED BY: CR

FM GROUP INC
15974 N. 77TH STREET
SUITE 100
SCOTTSDALE, AZ 85260

Phone: (602) 277-7877
Fax: (602) 277-8288

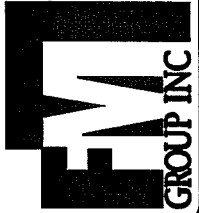

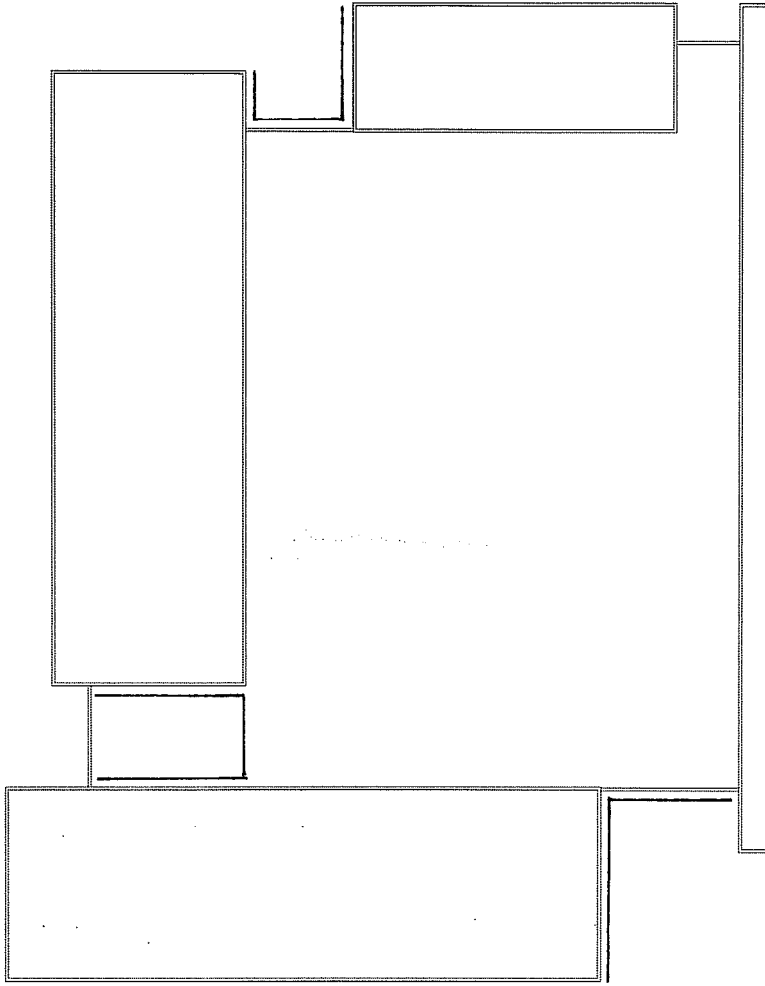

ROOF PLAN

N.T.S.



PROJECT: AHERA ASBESTOS INSPECTION

CLIENT: KYRENE SCHOOL DISTRICT NO. 28

SITE: KYRENE MIDDLE SCHOOL

BUILDING: E M-5LT-11

PROJ. NO: 08-145

DATE: 04.30.08

DRAWN BY: JGA

CHECKED BY: CR

FM GROUP INC
 15974 N. 77TH STREET
 SUITE 100
 SCOTTSDALE, AZ 85260
 Phone: (602) 277-7877
 Fax: (602) 277-8288

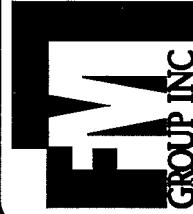

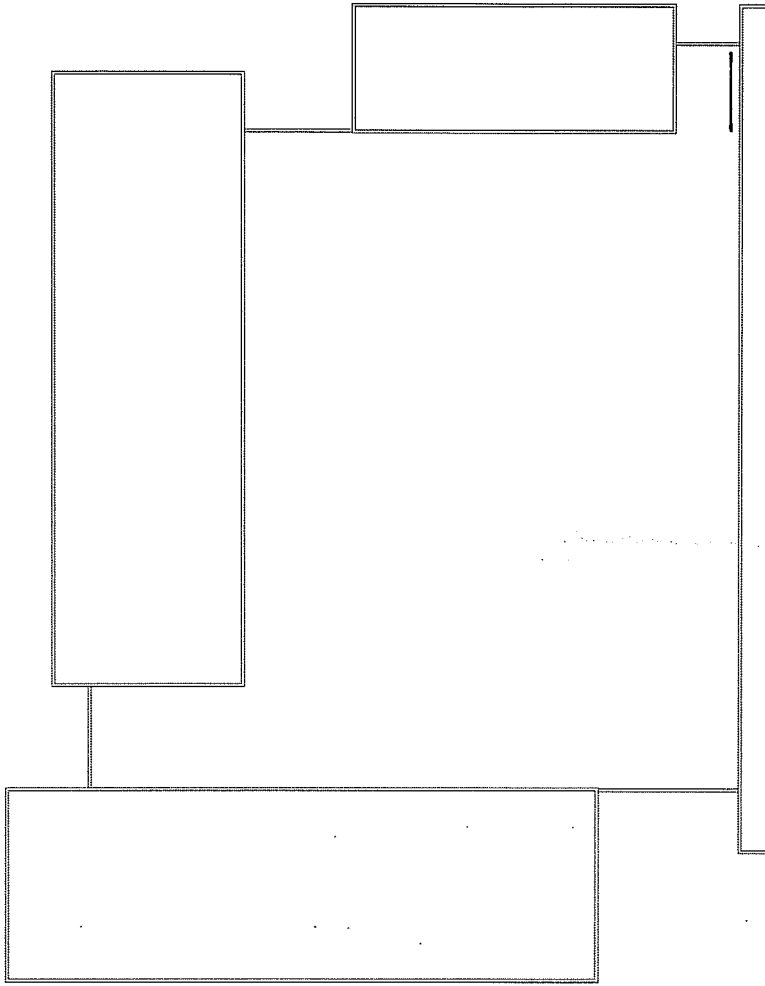

ROOF PLAN

N.T.S.



PROJECT: AHERA ASBESTOS INSPECTION

CLIENT: KYRENE SCHOOL DISTRICT NO. 28

SITE: KYRENE MIDDLE SCHOOL

BUILDING: E

PROJ. NO: 08-145

DATE: 04.30.08

DRAWN BY: JGA

CHECKED BY: CR

FM GROUP INC
 19974 N. 77TH STREET
 SUITE 100
 SCOTTSDALE, AZ 85260
 Phone: (602) 277-7877
 Fax: (602) 277-8288



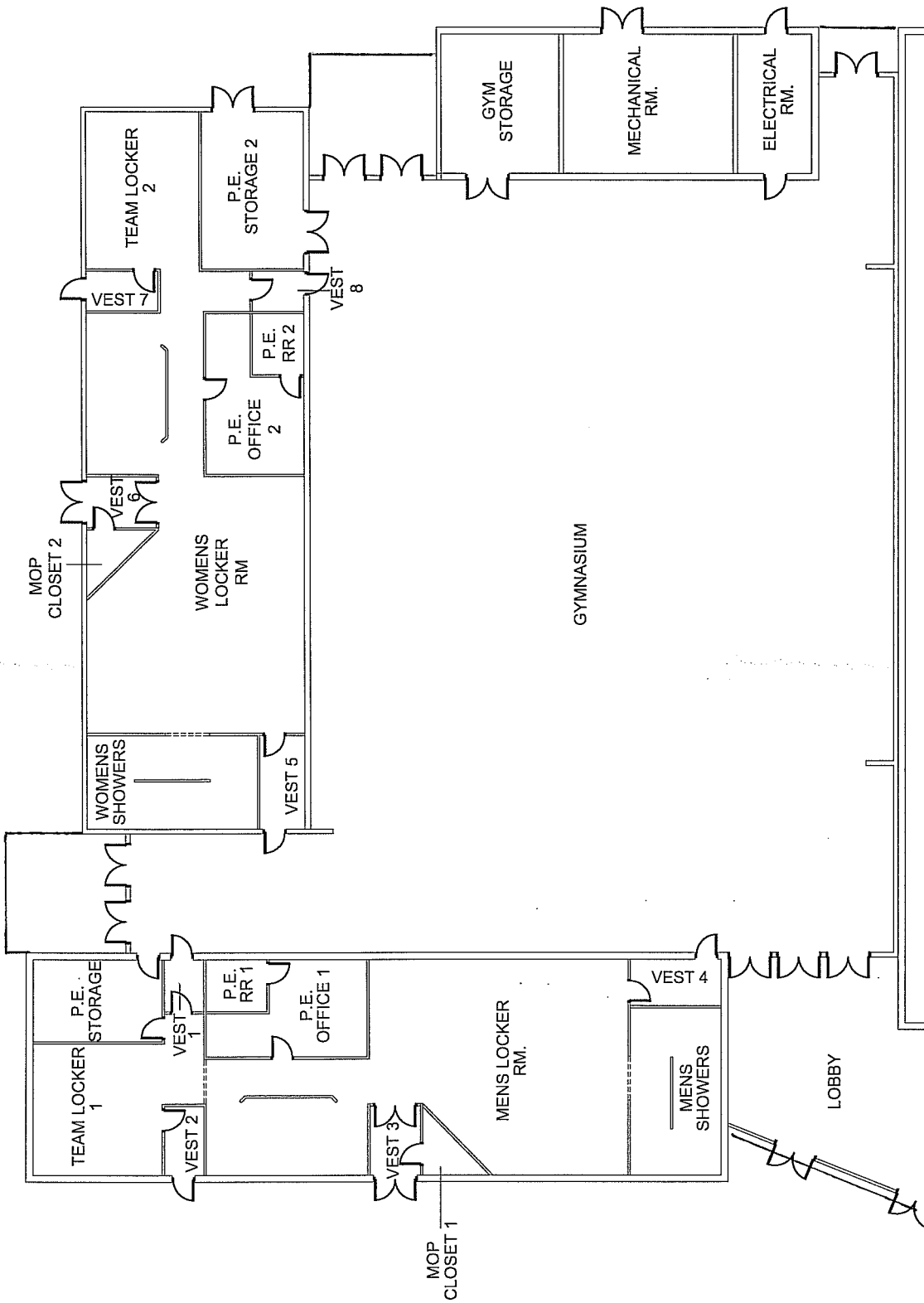

FLOOR PLAN
N.T.S.



PROJECT: <u>AHERA ASBESTOS INSPECTION</u>			FM GROUP INC 15974 N. 77TH STREET SUITE 100 SCOTTSDALE, AZ 85260 Phone: (602) 277-7877 Fax: (602) 277-8288	
CLIENT: <u>KYRENE SCHOOL DISTRICT NO. 28</u>	PROJ. NO.: <u>08-145</u>		DATE: <u>04-30-08</u>	
SITE: <u>KYRENE MIDDLE SCHOOL</u>	DRAWN BY: <u>JGA</u>		CHECKED BY: <u>CR</u>	
BUILDING: <u>E</u>	<u>5-57A-13</u>			

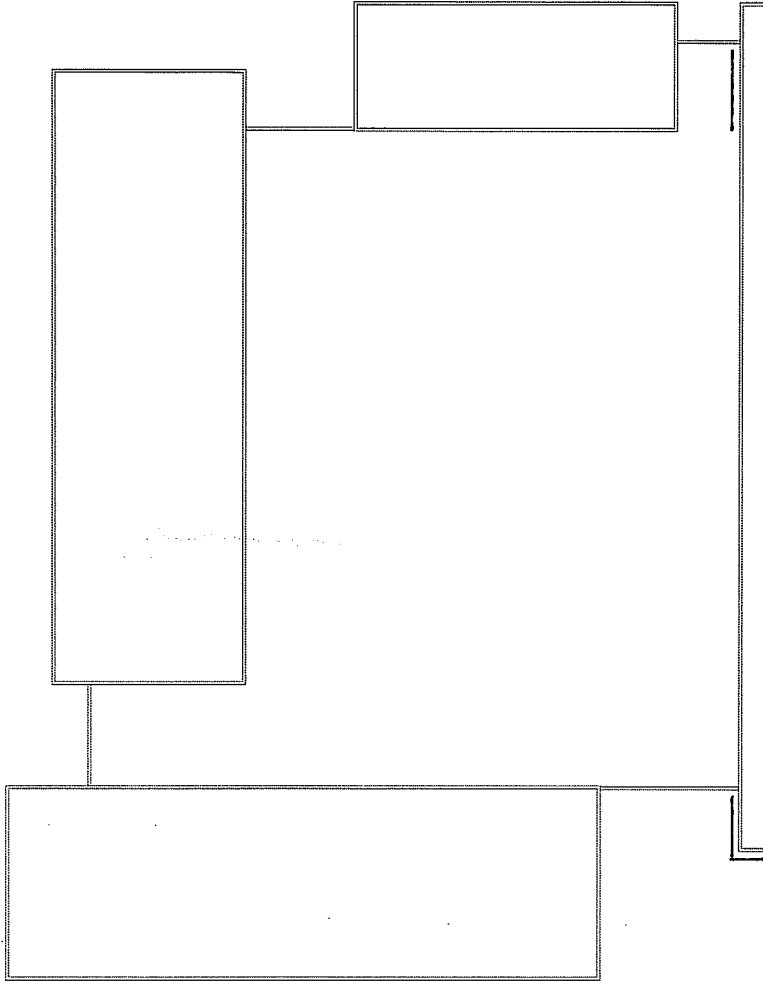

ROOF PLAN

N.T.S.



PROJECT: AHERA ASBESTOS INSPECTION

CLIENT: KYRENE SCHOOL DISTRICT NO. 28

SITE: KYRENE MIDDLE SCHOOL

BUILDING: E 5.54.13

PROJ. NO: 08-145

DATE: 04.30.08

DRAWN BY: JGA

CHECKED BY: CR

FM GROUP INC
 15974 N. 77TH STREET
 SUITE 100
 SCOTTSDALE, AZ 85260
 Phone: (602) 277-7877
 Fax: (602) 277-8288



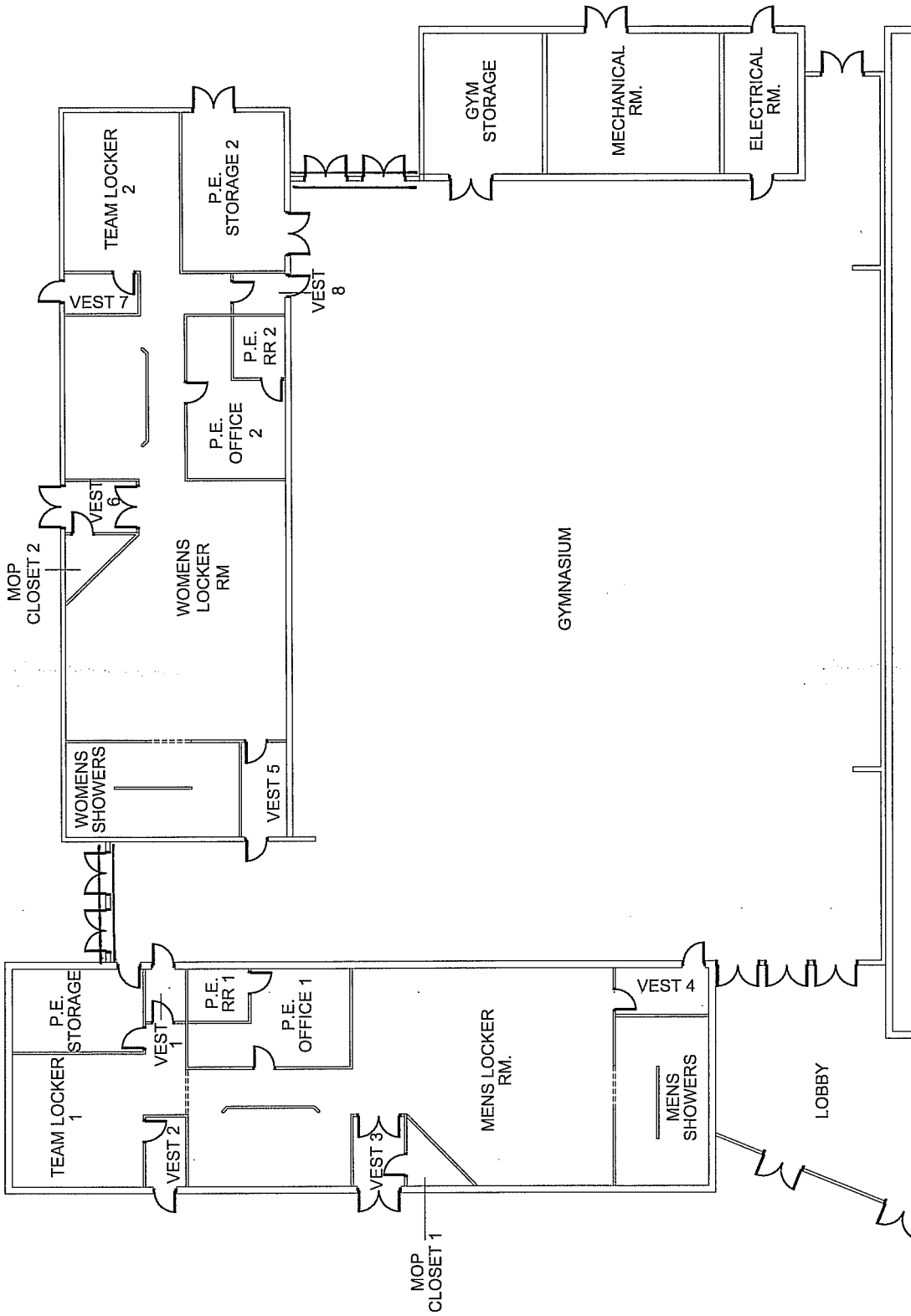

FLOOR PLAN
N.T.S.

PROJECT: AHERA ASBESTOS INSPECTION

CLIENT: KYRENE SCHOOL DISTRICT NO. 28
 SITE: KYRENE MIDDLE SCHOOL
 BUILDING: E

PROJ. NO: 08-145
 DATE: 04.30.08
 DRAWN BY: JGA
 CHECKED BY: CR

FM GROUP INC
 15974 N. 77TH STREET
 SUITE 100
 SCOTTSDALE, AZ 85260
 Phone: (602) 277-7877
 Fax: (602) 277-8288

MARK 14

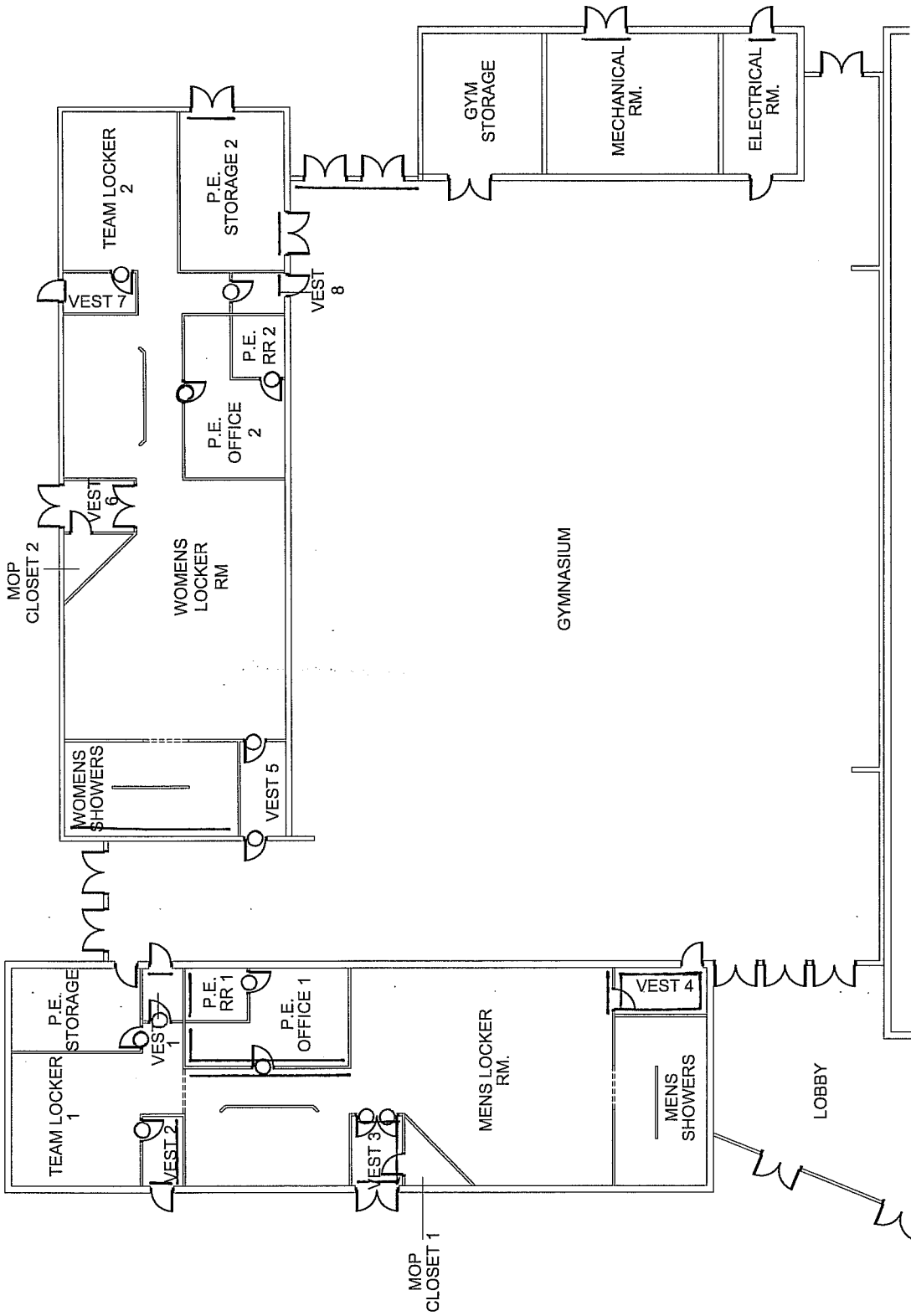

FLOOR PLAN

N.T.S.

NORTH

PROJECT: AHERA ASBESTOS INSPECTION

CLIENT: KYRENE SCHOOL DISTRICT NO. 28

SITE: KYRENE MIDDLE SCHOOL

BUILDING: E

M-SLT-15

PROJ. NO: 08-145

DATE: 04-30-08

DRAWN BY: JGA

CHECKED BY: CR



FM GROUP INC
15974 N. 77TH STREET
SUITE 100
SCOTTSDALE, AZ 85260

Phone: (602) 277-7877
Fax: (602) 277-8288

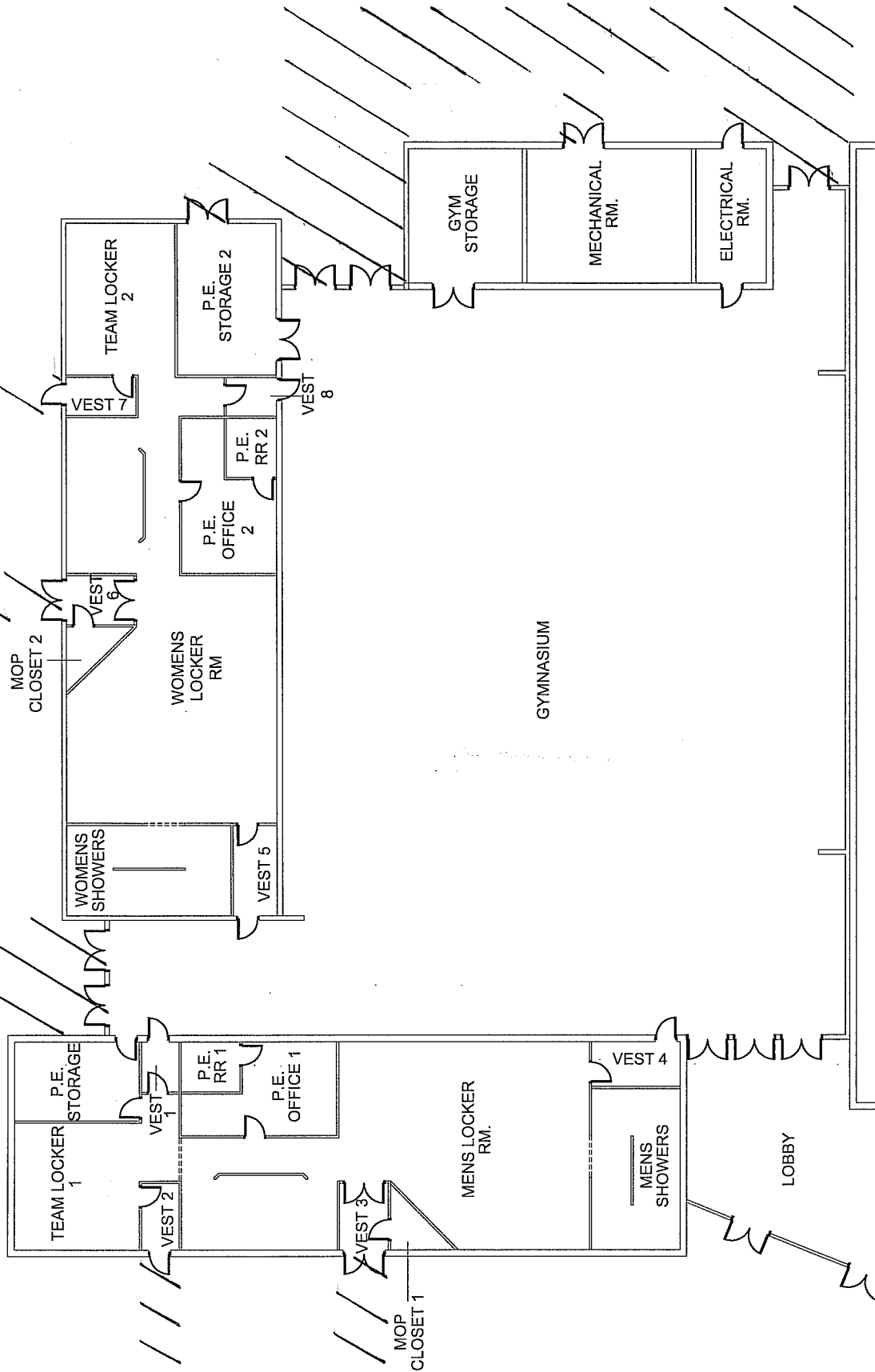

FLOOR PLAN
N.T.S.



PROJECT: AHERA ASBESTOS INSPECTION	
CLIENT: KYRENE SCHOOL DISTRICT NO. 28	PROJ. NO: 08-145
SITE: KYRENE MIDDLE SCHOOL	DATE: 04-30-08
BUILDING: E	DRAWN BY: JGA
	CHECKED BY: CR

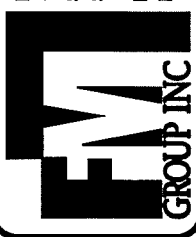

FM GROUP INC
15974 N. 77TH STREET
SUITE 100
SCOTTSDALE, AZ 85260
Phone: (602) 277-7877
Fax: (602) 277-8288

M. Con' 16

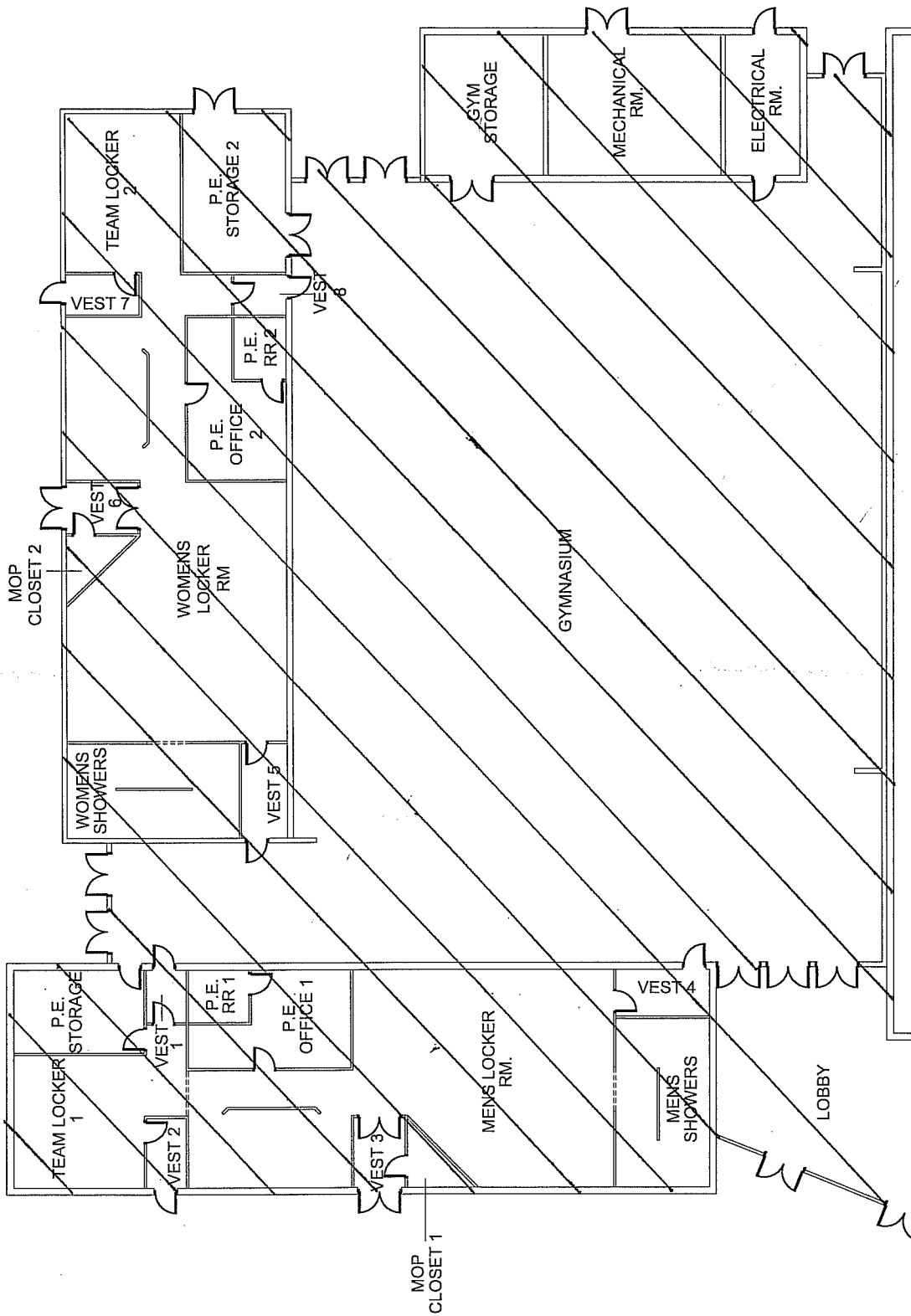

FLOOR PLAN
N.T.S. NORTH

PROJECT: AHERA ASBESTOS INSPECTION		FM GROUP INC	
CLIENT: KYRENE SCHOOL DISTRICT NO. 28	PROJ. NO: 08-145	15974 N. 77TH STREET	15974 N. 77TH STREET
SITE: KYRENE MIDDLE SCHOOL	DATE: 04.30.08	SUITE 100	SUITE 100
BUILDING: E	DRAWN BY: JGA	SCOTTSDALE, AZ 85260	SCOTTSDALE, AZ 85260
	CHECKED BY: CR	Phone: (602) 277-7877	Phone: (602) 277-7877
		Fax: (602) 277-8288	Fax: (602) 277-8288
		<i>M. CON. 17</i>	

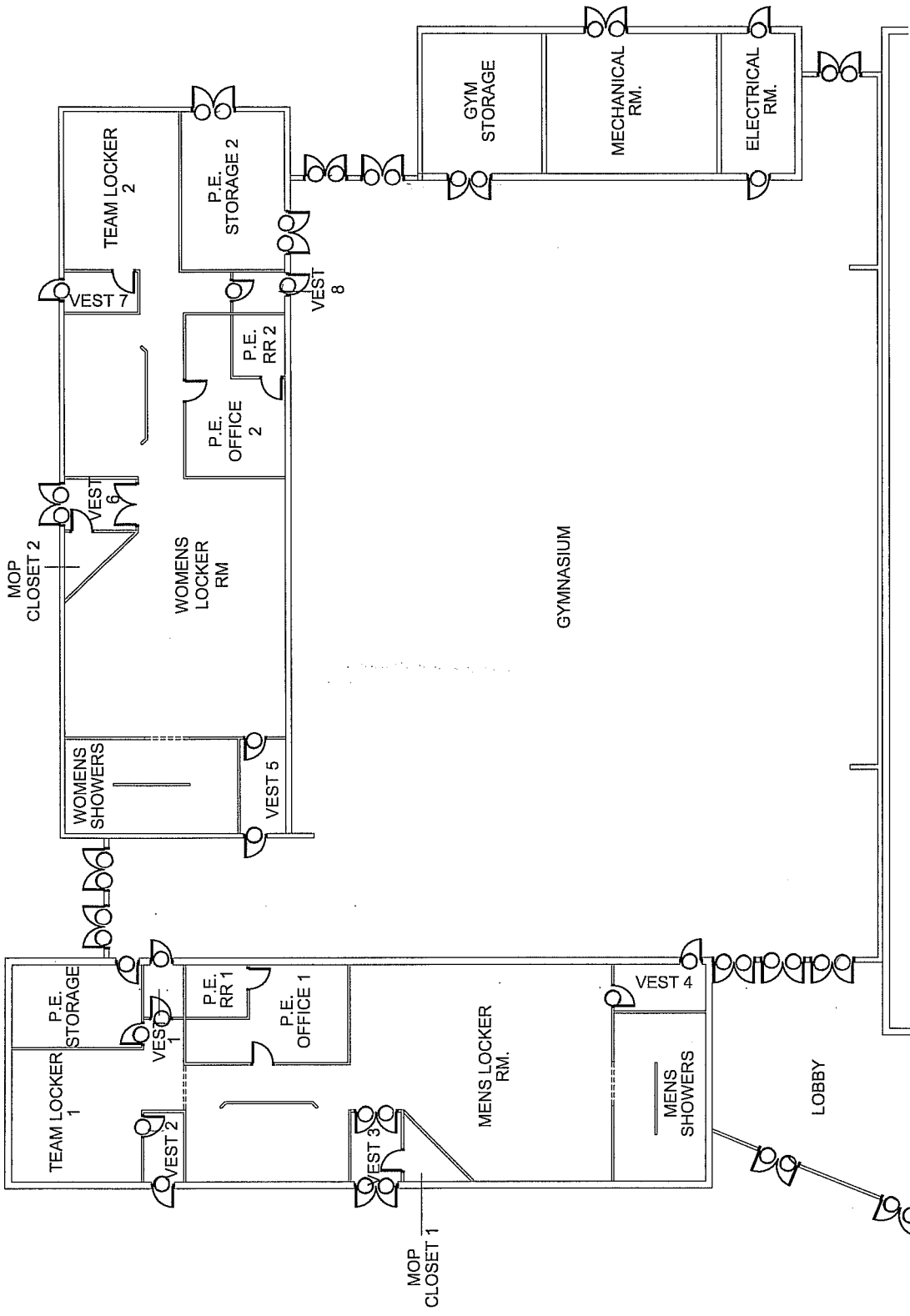

FLOOR PLAN
N.T.S.



PROJECT: AHERA ASBESTOS INSPECTION

CLIENT: KYRENE SCHOOL DISTRICT NO. 28

SITE: KYRENE MIDDLE SCHOOL

BUILDING: E

PROJ. NO.: 08-145

DATE: 04.30.08

DRAWN BY: JGA

CHECKED BY: CR

FM GROUP INC

FM GROUP INC
15974 N. 77TH STREET
SUITE 100
SCOTTSDALE, AZ 85260
Phone: (602) 277-7877
Fax: (602) 277-8288

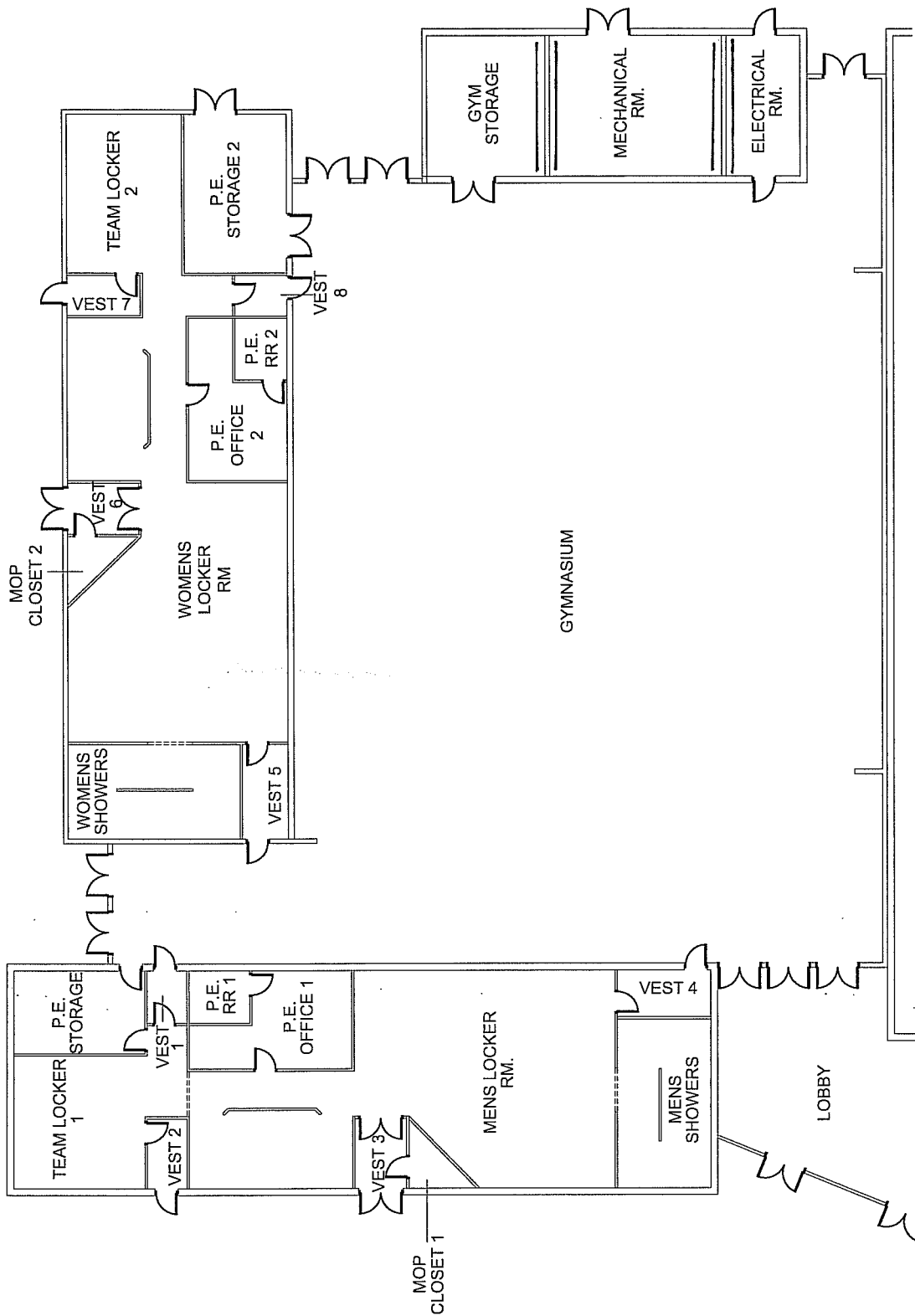

FLOOR PLAN
N.T.S. NORTH

PROJECT: AHERA ASBESTOS INSPECTION	
CLIENT: KYRENE SCHOOL DISTRICT NO. 28	PROJ. NO: 08-145
SITE: KYRENE MIDDLE SCHOOL	DATE: 04.30.08
BUILDING: E	DRAWN BY: JGA
	CHECKED BY: CR
	
FM GROUP INC 15974 N. 77TH STREET SUITE 100 SCOTTSDALE, AZ 85260 Phone: (602) 277-7877 Fax: (602) 277-8288	
<i>MCMU.20</i>	

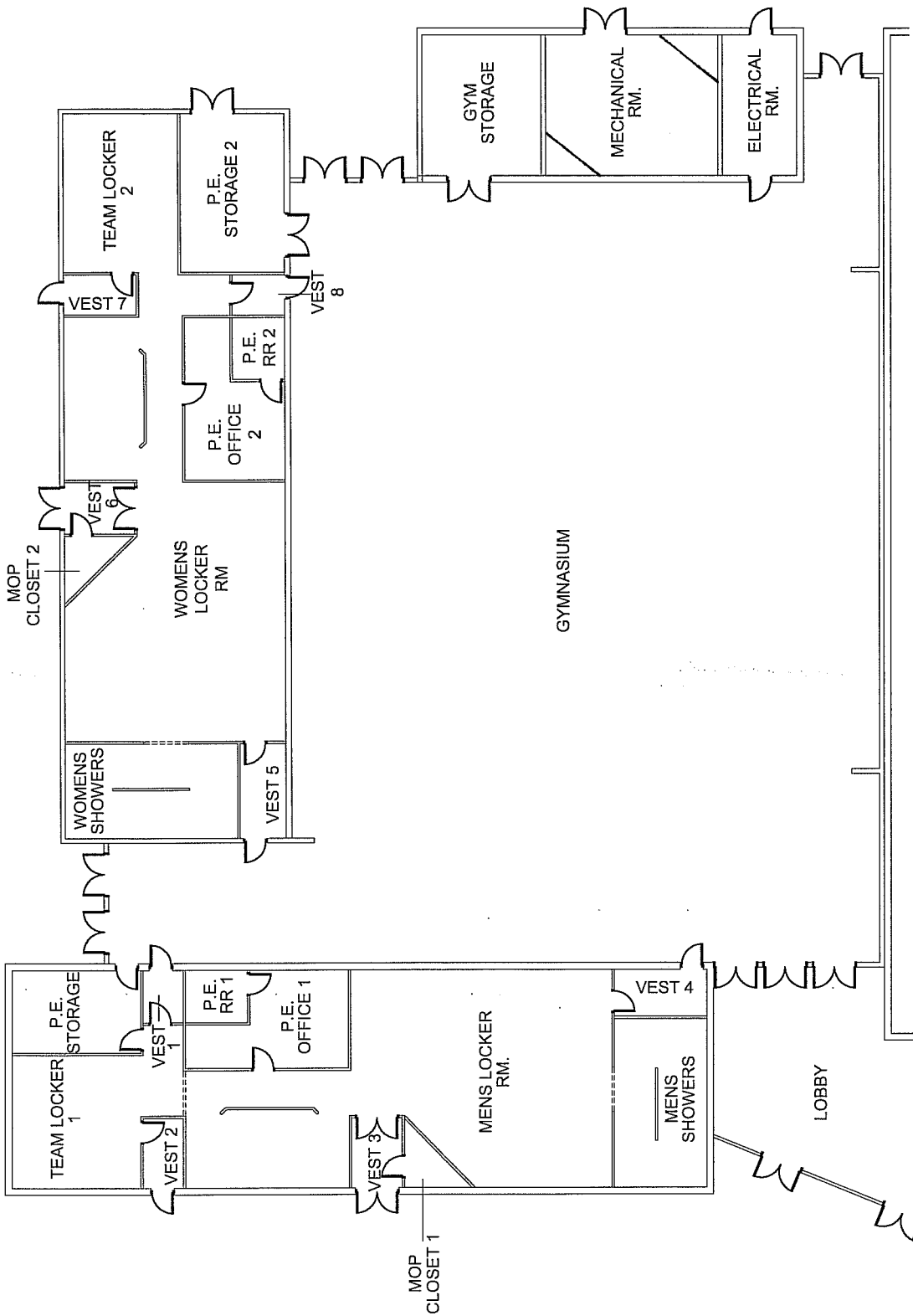

FLOOR PLAN
N.T.S. NORTH

FM GROUP INC 15974 N. 77TH STREET SUITE 100 SCOTTSDALE, AZ 85260 Phone: (602) 277-7877 Fax: (602) 277-8288	
PROJECT: <u>HERA ASBESTOS INSPECTION</u>	PROJ. NO: <u>08-145</u>
CLIENT: <u>KYRENE SCHOOL DISTRICT NO. 28</u>	DATE: <u>04-30-08</u>
SITE: <u>KYRENE MIDDLE SCHOOL</u>	DRAWN BY: <u>JGA</u>
BUILDING: <u>E</u>	CHECKED BY: <u>CR</u>
M. PES. 21 M. S. L. 27	

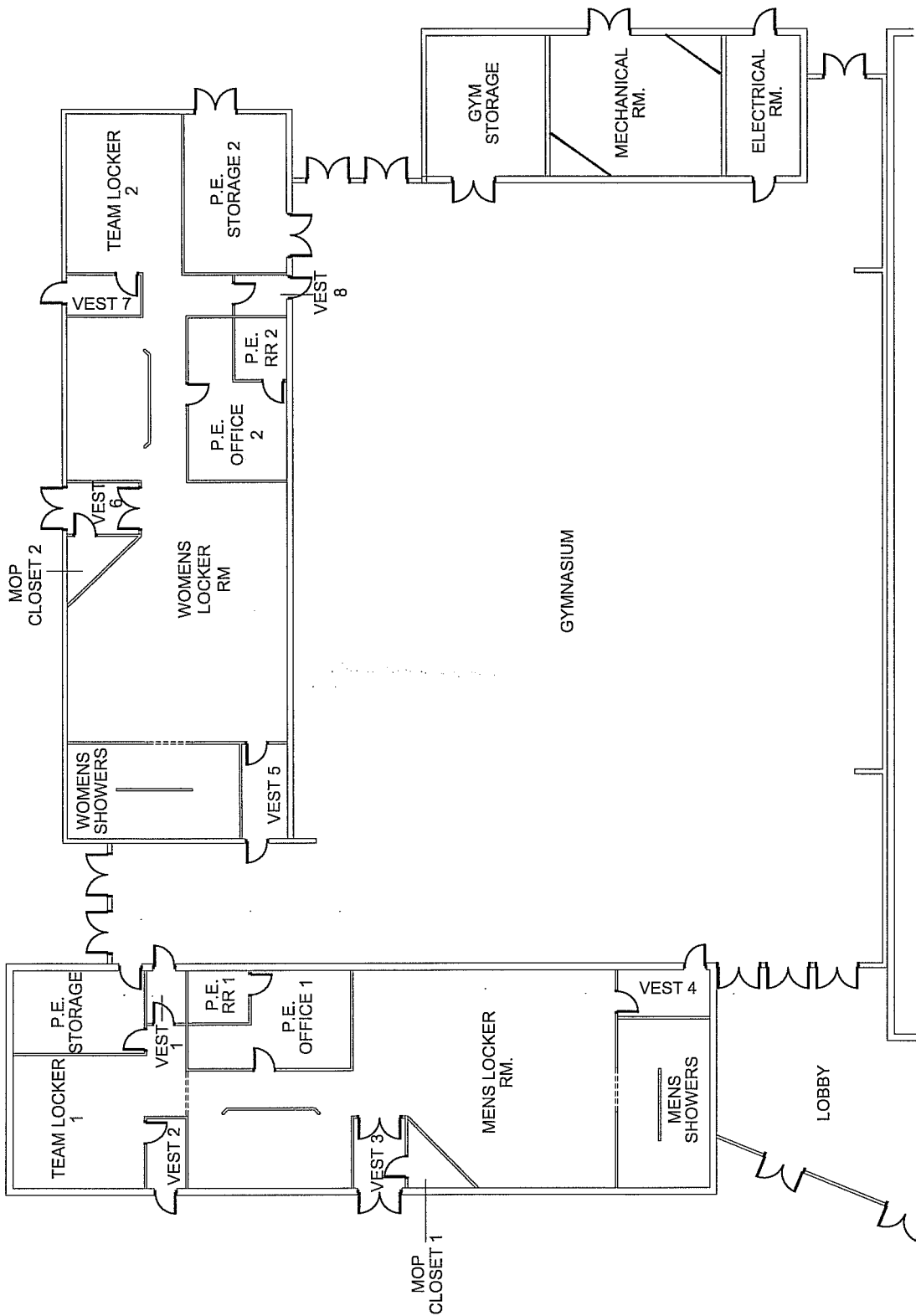

FLOOR PLAN
N.T.S.

FM GROUP INC
15974 N. 77TH STREET
SUITE 100
SCOTTSDALE, AZ 85260
Phone: (602) 277-7877
Fax: (602) 277-8288



PROJ. NO:	08-145
DATE:	04.30.08
DRAWN BY:	JGA
CHECKED BY:	CR

PROJECT:	AHERA ASBESTOS INSPECTION
CLIENT:	KYRENE SCHOOL DISTRICT NO. 28
SITE:	KYRENE MIDDLE SCHOOL
BUILDING:	E
	MA-5LT-23
	M.WDB-24

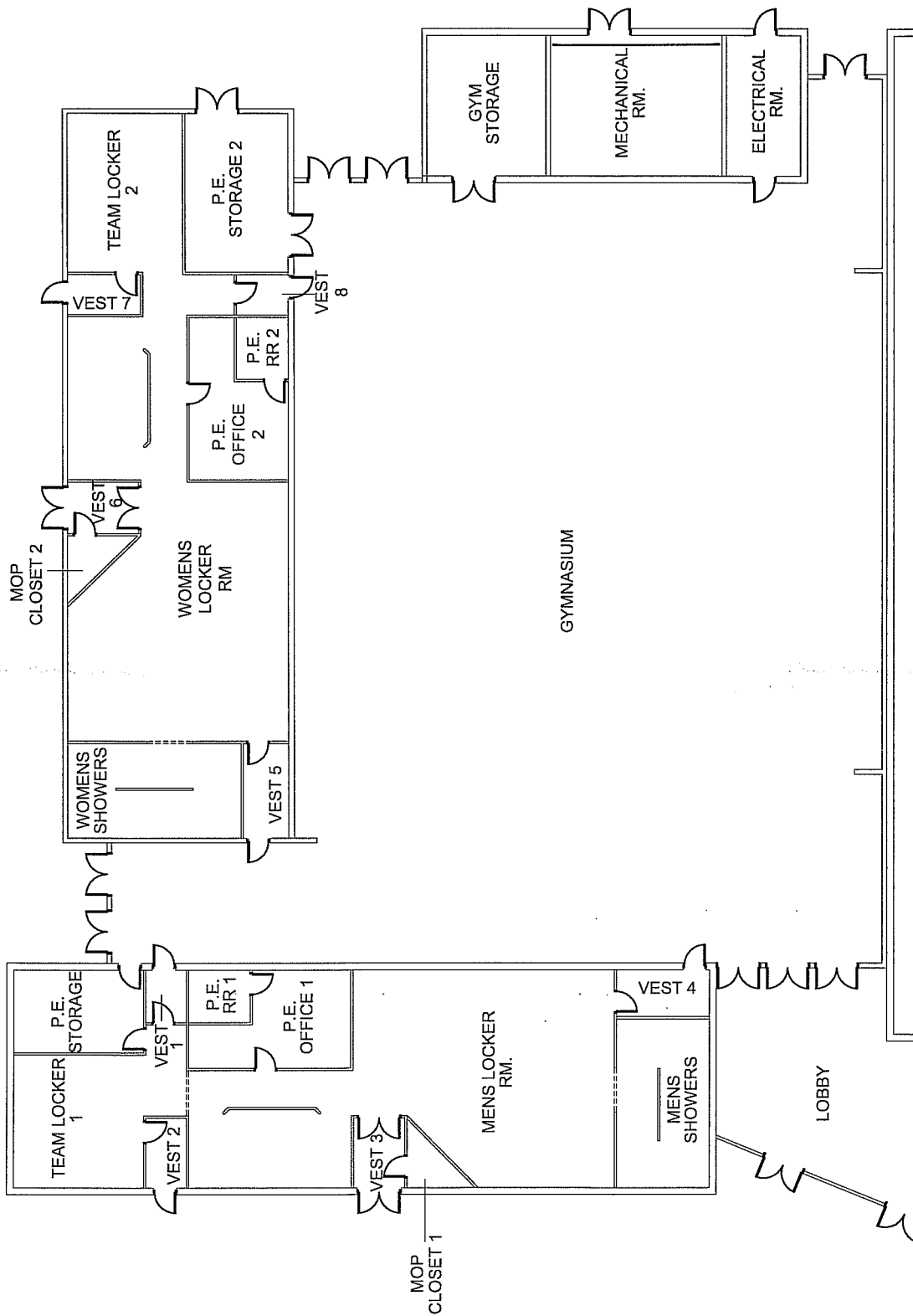

FLOOR PLAN

N.T.S.

NORTH

PROJECT: AHERA ASBESTOS INSPECTION				FM GROUP INC 15974 N. 77TH STREET SUITE 100 SCOTTSDALE, AZ 85260 Phone: (602) 277-7877 Fax: (602) 277-8288	
CLIENT: KYRENE SCHOOL DISTRICT NO. 28	PROJECT NO: 08-145	DATE: 04.30.08	DRAWN BY: JGA	CHECKED BY: CR	
SITE: KYRENE MIDDLE SCHOOL	M: GINB-25				
BUILDING: E	S: JTC-26				

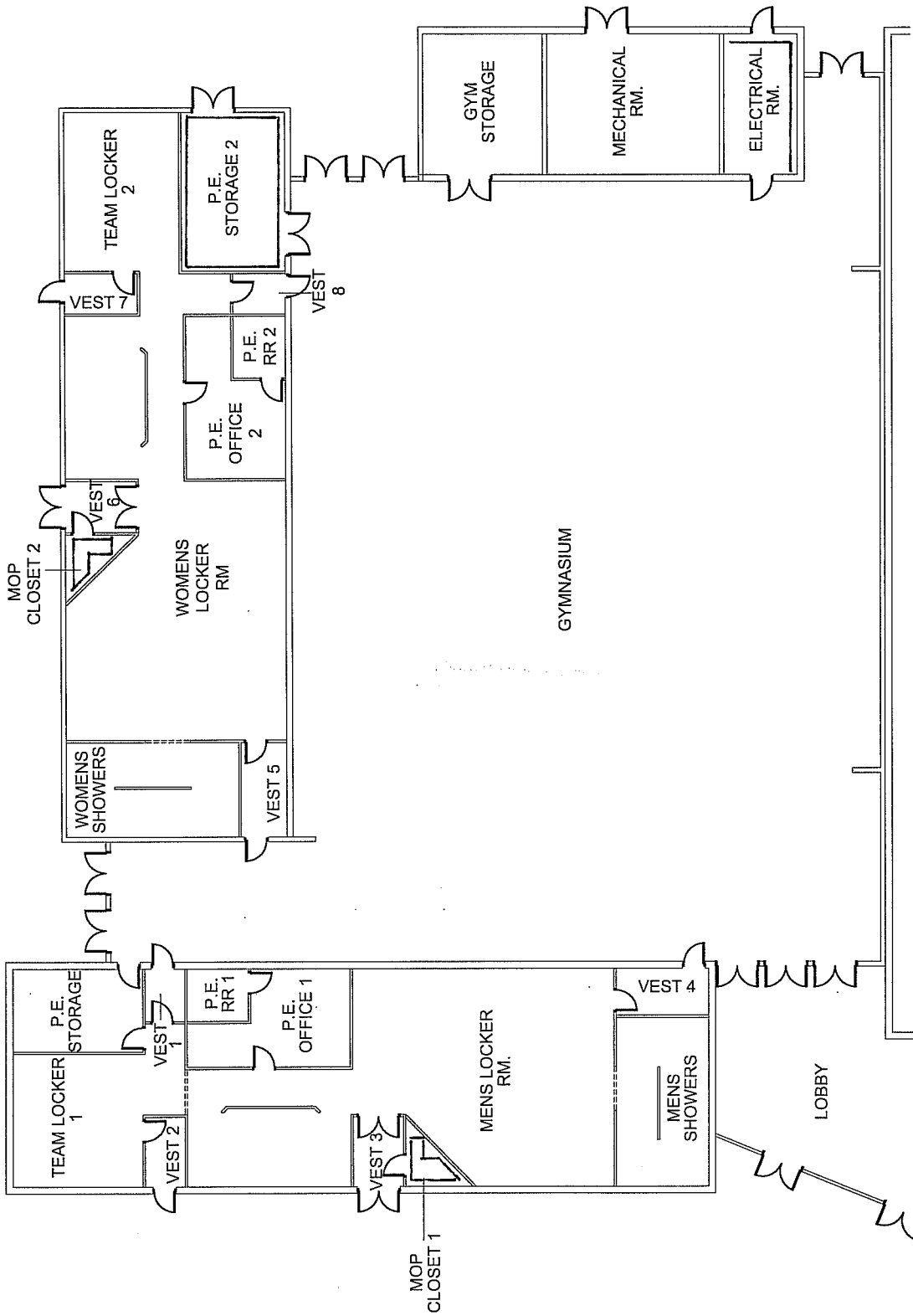

FLOOR PLAN
N.T.S.



		FM GROUP INC 15974 N. 77TH STREET SUITE 100 SCOTTSDALE, AZ 85260 Phone: (602) 277-7877 Fax: (602) 277-8288	
PROJECT: <u>AHERA ASBESTOS INSPECTION</u>	PROJ. NO: <u>08-145</u>	DATE: <u>04.30.08</u>	DRAWN BY: <u>JGA</u>
CLIENT: <u>KYRENE SCHOOL DISTRICT NO. 28</u>	DATE: <u>04.30.08</u>	DRAWN BY: <u>JGA</u>	CHECKED BY: <u>CR</u>
SITE: <u>KYRENE MIDDLE SCHOOL</u>	DATE: <u>04.30.08</u>	DRAWN BY: <u>JGA</u>	CHECKED BY: <u>CR</u>
BUILDING: <u>E</u>	DATE: <u>04.30.08</u>	DRAWN BY: <u>JGA</u>	CHECKED BY: <u>CR</u>

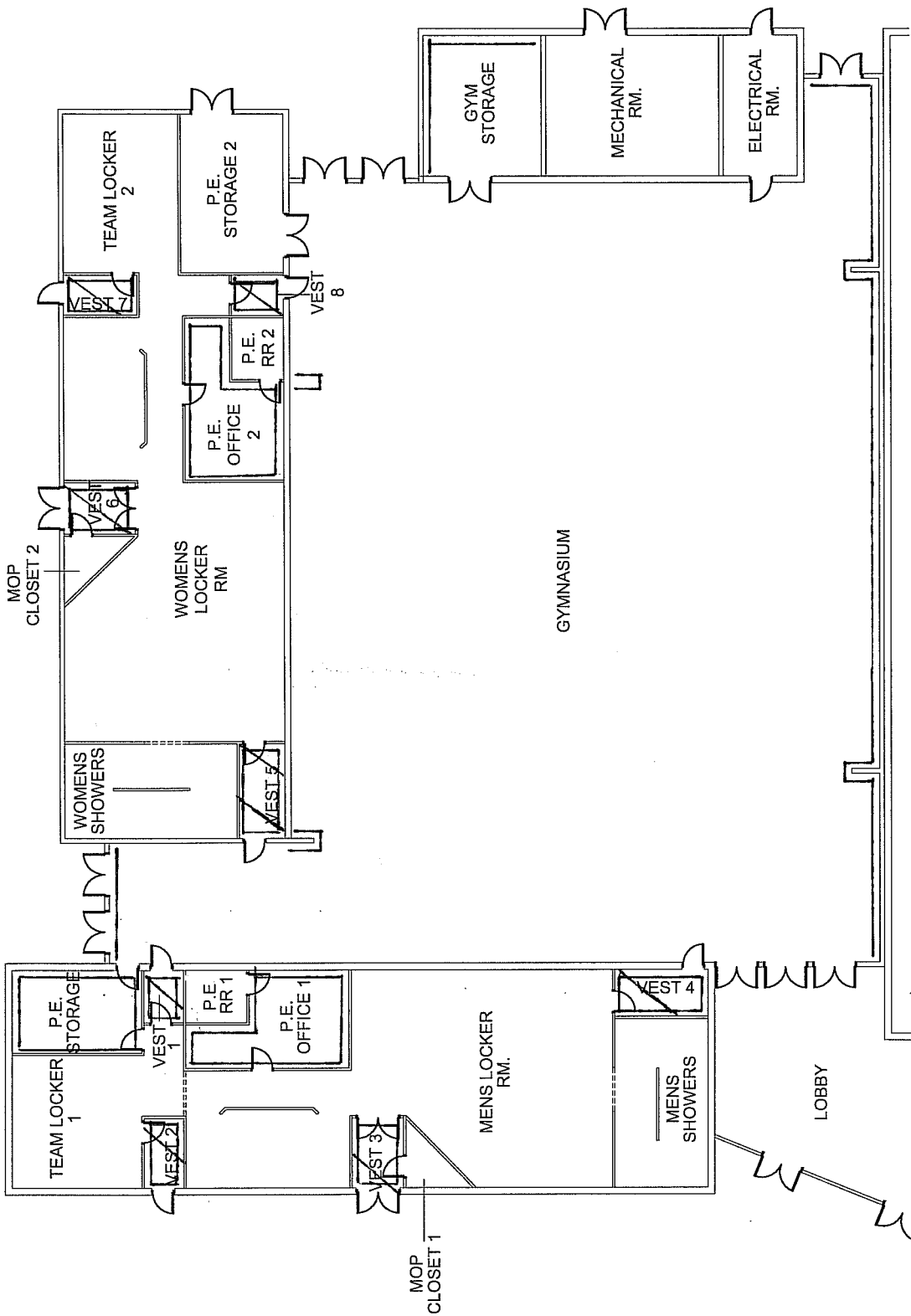

FLOOR PLAN
N.T.S.



PROJECT: <u>AMERA ASBESTOS INSPECTION</u>			
CLIENT: <u>KYRENE SCHOOL DISTRICT NO. 28</u>	PROJ. NO.: <u>08-145</u>	FM GROUP INC 15974 N. 77TH STREET SUITE 100 SCOTTSDALE, AZ 85260 Phone: (602) 277-7877 Fax: (602) 277-8288	
SITE: <u>KYRENE MIDDLE SCHOOL</u>	DATE: <u>04.30.08</u>	DRAWN BY: <u>JGA</u>	CHECKED BY: <u>CR</u>
BUILDING: <u>E</u>	5. SAT. 32	M. G. W. B. 33	S. M. C. 54

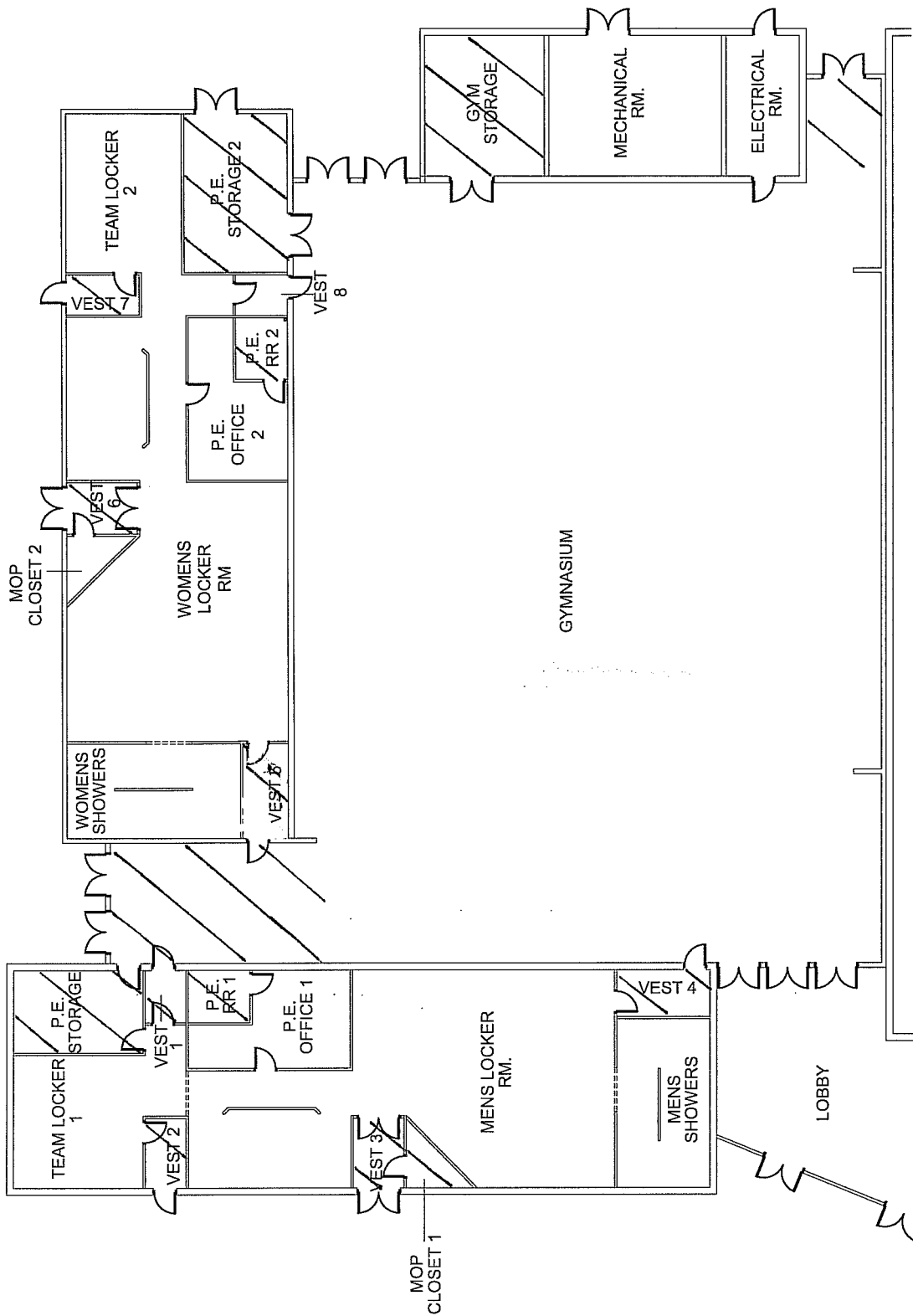

FLOOR PLAN
N.T.S.

	
FM GROUP INC 15974 N. 77TH STREET SUITE 100 SCOTTSDALE, AZ 85260 Phone: (602) 277-7877 Fax: (602) 277-8288	
PROJECT: <u>AMERA ASBESTOS INSPECTION</u>	PROJ. NO: <u>08-145</u>
CLIENT: <u>KYRENE SCHOOL DISTRICT NO. 28</u>	DATE: <u>04.30.08</u>
SITE: <u>KYRENE MIDDLE SCHOOL</u>	DRAWN BY: <u>JGA</u>
BUILDING: <u>E</u>	CHECKED BY: <u>CR</u>
M-VCT: <u>35</u>	
M-MA5: <u>30</u>	

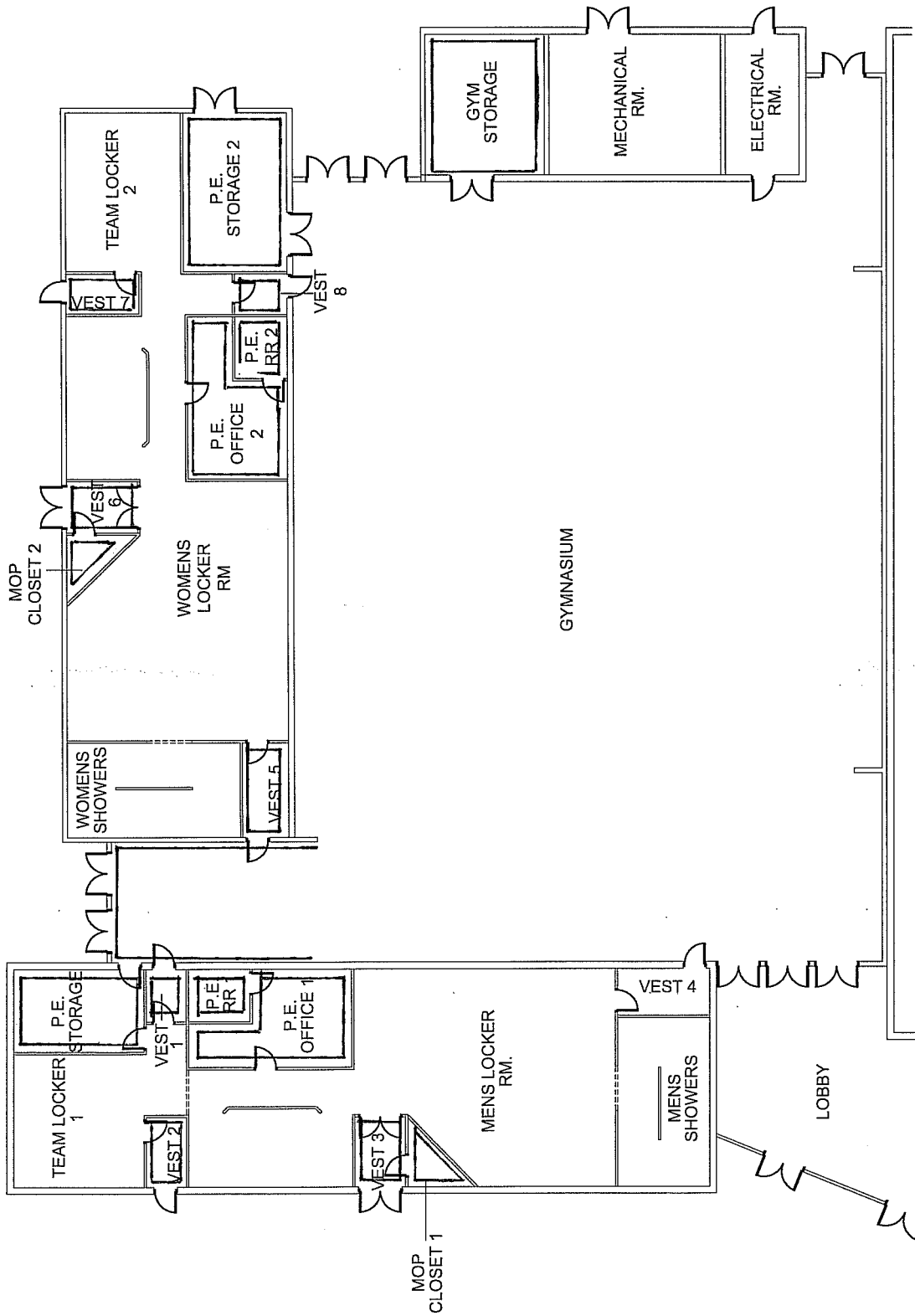

FLOOR PLAN
N.T.S.



FM GROUP INC 15974 N. 77TH STREET SUITE 100 SCOTTSDALE, AZ 85260 Phone: (602) 277-7877 Fax: (602) 277-8288	
PROJ. NO: 08-145	DATE: 04-30-08
DRAWN BY: JGA	CHECKED BY: CR
PROJECT: AHERA ASBESTOS INSPECTION	
CLIENT: KYRENE SCHOOL DISTRICT NO. 28	M. NAB. 37
SITE: KYRENE MIDDLE SCHOOL	M. ADH. 30
BUILDING: E	

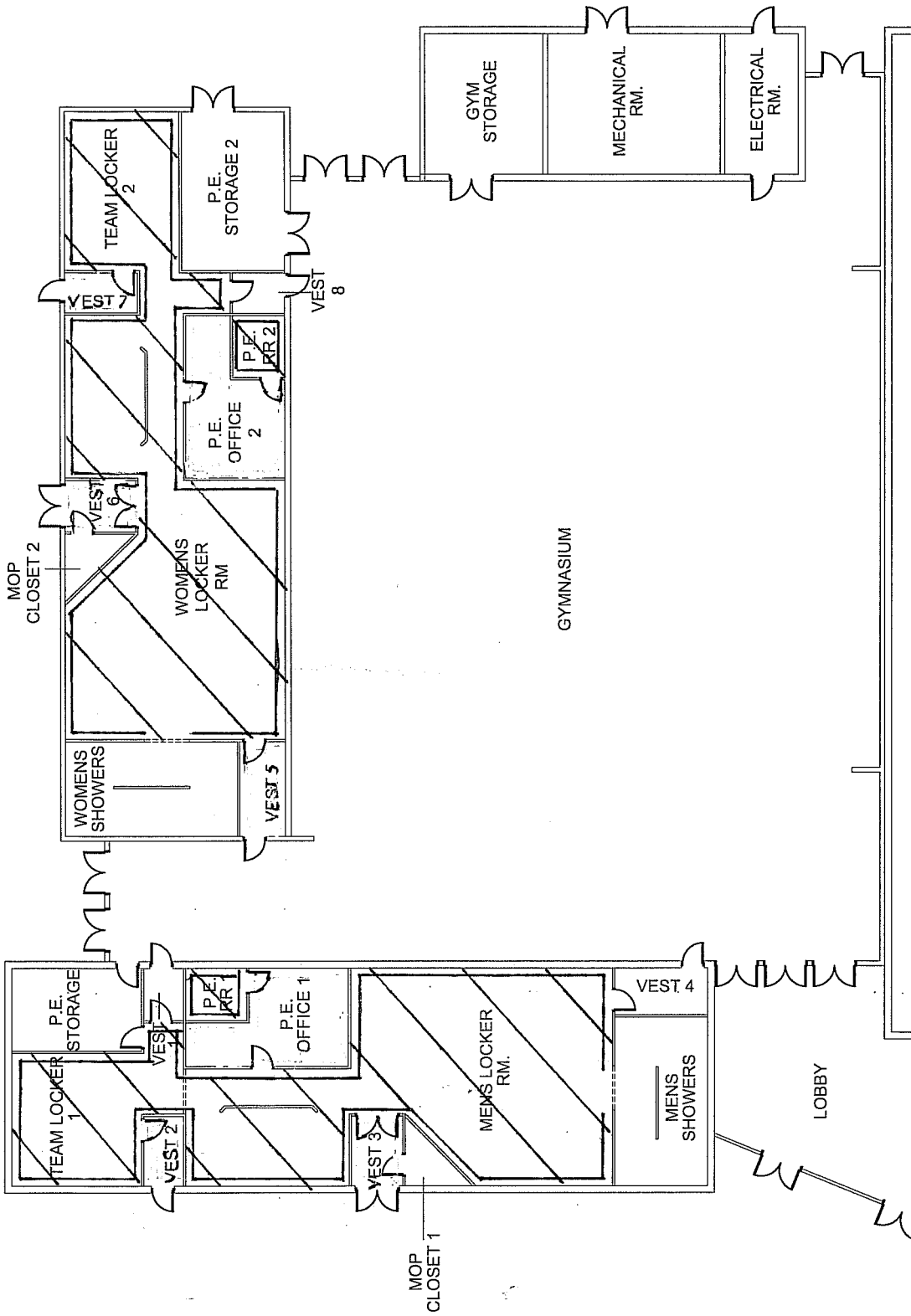

FLOOR PLAN
N.T.S.

NORTH

	
FM GROUP INC 15974 N. 77TH STREET SUITE 100 SCOTTSDALE, AZ 85260 Phone: (602) 277-7877 Fax: (602) 277-8288	
PROJECT: <u>AMERA ASBESTOS INSPECTION</u>	PROJ. NO: <u>08-145</u>
CLIENT: <u>KYRENE SCHOOL DISTRICT NO. 28</u>	DATE: <u>04.30.08</u>
SITE: <u>KYRENE MIDDLE SCHOOL</u>	DRAWN BY: <u>JGA</u>
BUILDING: <u>E</u>	CHECKED BY: <u>CR</u>

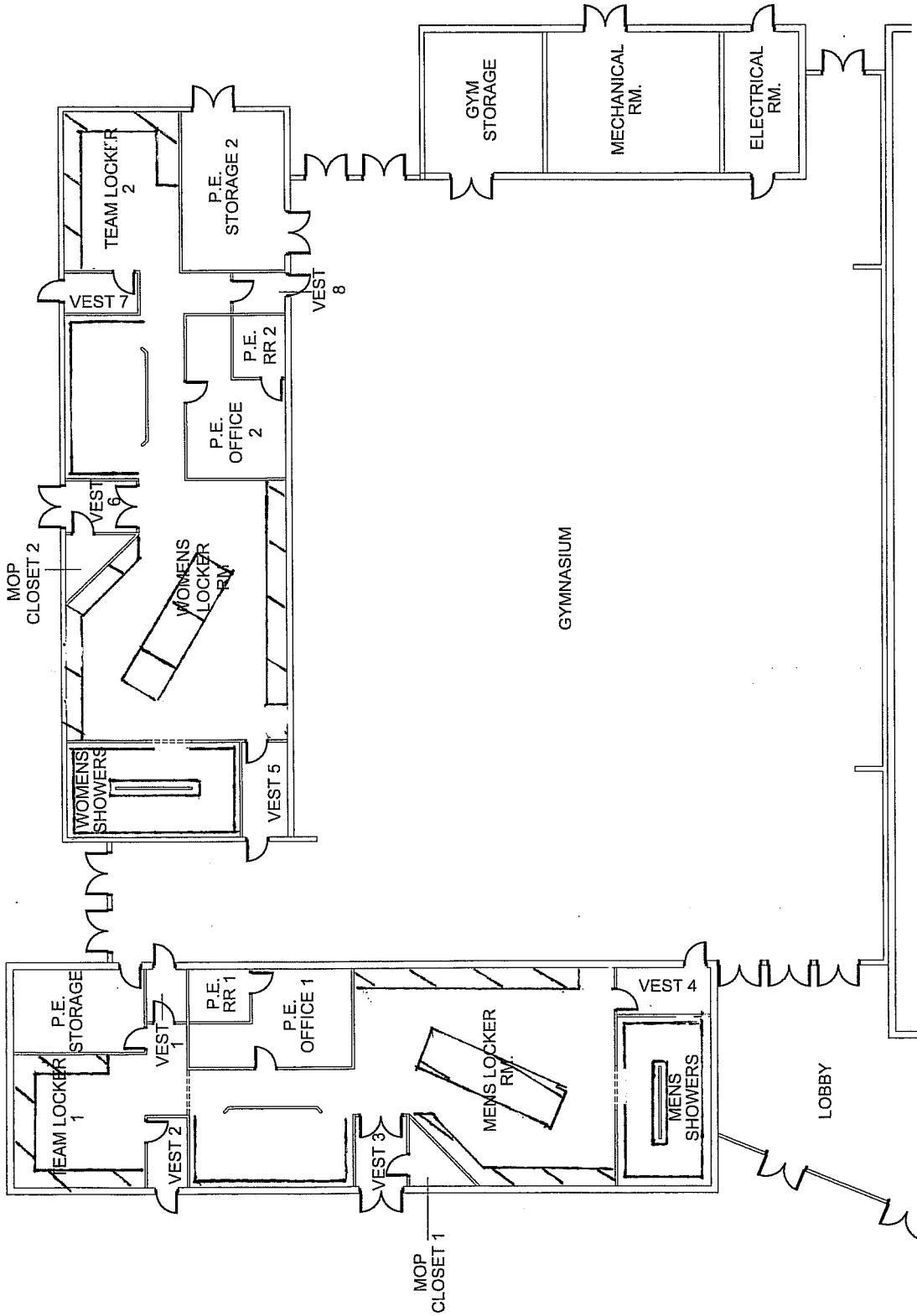

FLOOR PLAN

N.T.S.

NORTH

PROJECT: AHERA ASBESTOS INSPECTION

CLIENT: KYRENE SCHOOL DISTRICT NO. 28

SITE: KYRENE MIDDLE SCHOOL

BUILDING: E

M. GALT. 42

M. GALT. 43

M. GALT. 44

PROJ. NO: 08-145

DATE: 04.30.08

DRAWN BY: JGA

CHECKED BY: CR

FM GROUP INC
 15974 N. 77TH STREET
 SUITE 100
 SCOTTSDALE, AZ 85260
 Phone: (602) 277-7877
 Fax: (602) 277-8288



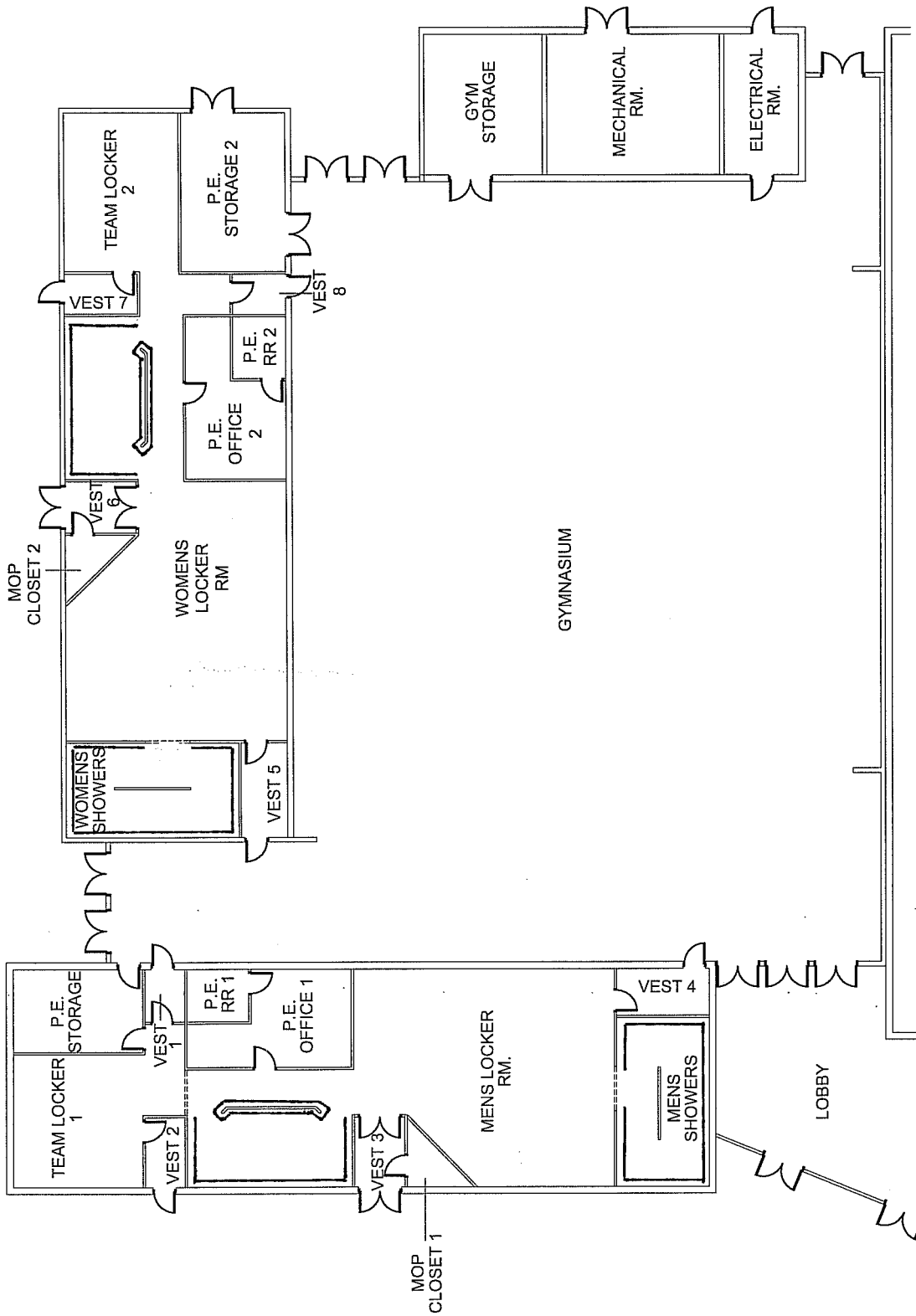

FLOOR PLAN

N.T.S.

NORTH

PROJECT: AHERA ASBESTOS INSPECTION

CLIENT: KYRENE SCHOOL DISTRICT NO. 28

SITE: KYRENE MIDDLE SCHOOL

BUILDING: E

M. GWT. 44

M. GWT. 51

PROJ. NO: 08-145

DATE: 04.30.08

DRAWN BY: JGA

CHECKED BY: CR

FM GROUP INC
15974 N. 77TH STREET
SUITE 100
SCOTTSDALE, AZ 85260

Phone: (602) 277-7877

Fax: (602) 277-8288



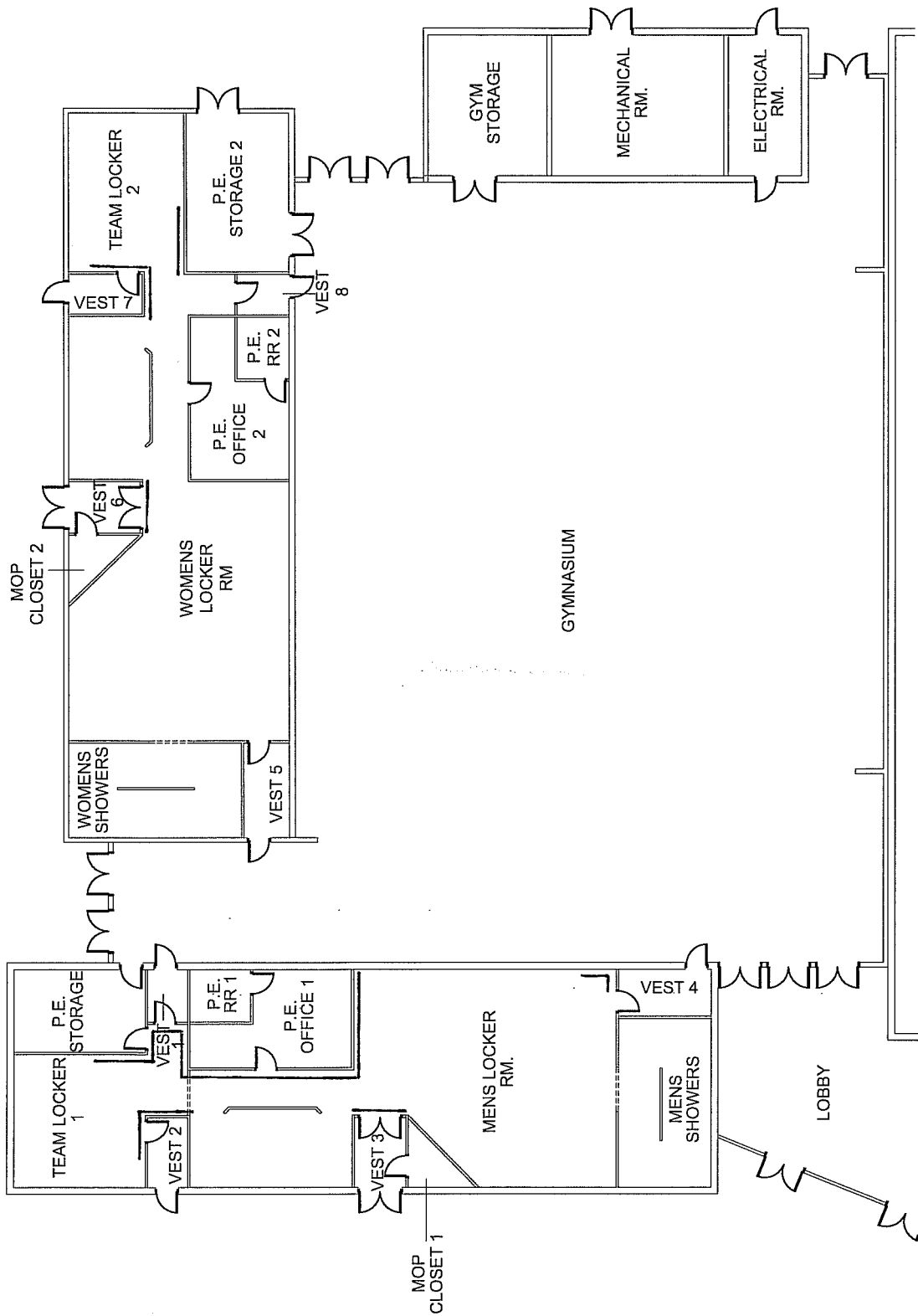

FLOOR PLAN

N.T.S.



PROJECT: HERA ASBESTOS INSPECTION

CLIENT: KYRENE SCHOOL DISTRICT NO. 28

SITE: KYRENE MIDDLE SCHOOL

BUILDING: E

PROJ. NO: 08-145

DATE: 04.30.08

DRAWN BY: JGA

CHECKED BY: CR

FM GROUP INC
15974 N. 77TH STREET
SUITE 100
SCOTTSDALE, AZ 85260

Phone: (602) 277-7877
Fax: (602) 277-8288



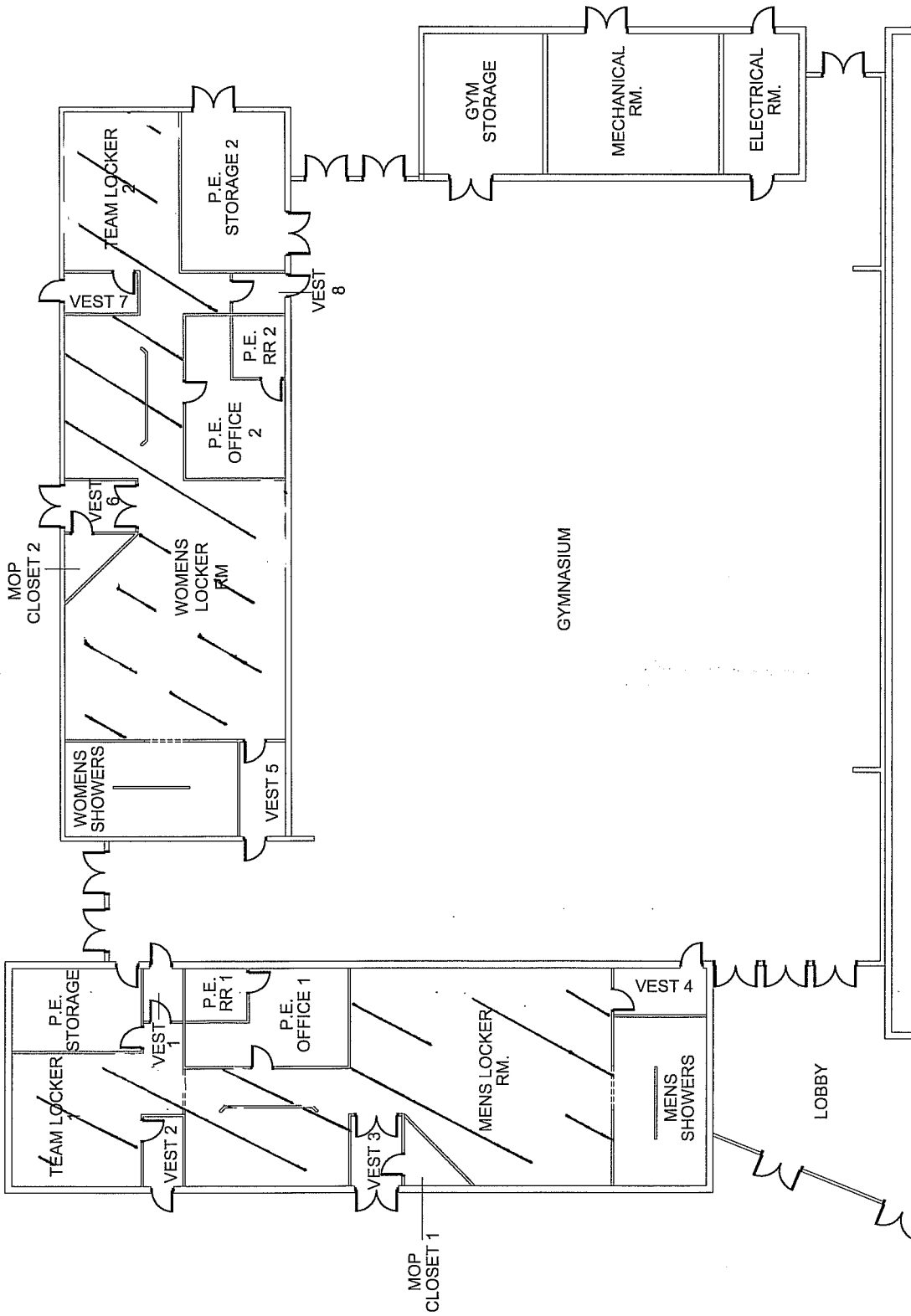

FLOOR PLAN

N.T.S.

NORTH

PROJECT: AHERA ASBESTOS INSPECTION				FM GROUP INC 15974 N. 77TH STREET SUITE 100 SCOTTSDALE, AZ 85260 Phone: (602) 277-7877 Fax: (602) 277-8288	
CLIENT: KYRENE SCHOOL DISTRICT NO. 28	PROJ. NO: 08-145	DATE: 04.30.08	DRAWN BY: JGA	CHECKED BY: CR	
SITE: KYRENE MIDDLE SCHOOL					
BUILDING: E					

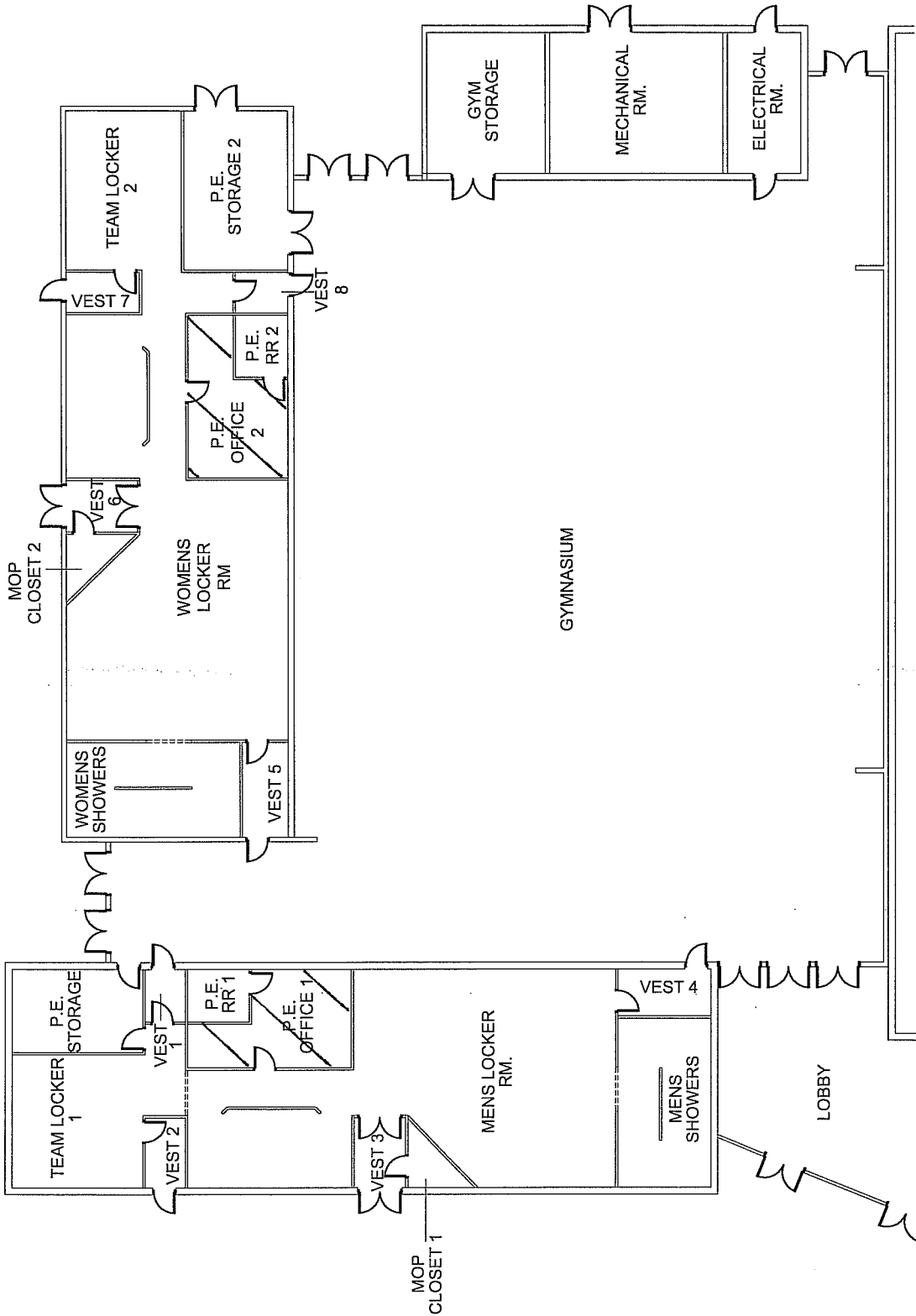

FLOOR PLAN
N.T.S.



PROJECT: AHERA ASBESTOS INSPECTION

CLIENT: KYRENE SCHOOL DISTRICT NO. 28

SITE: KYRENE MIDDLE SCHOOL

BUILDING: E

PROJ. NO.: 08-145

DATE: 04-30-08

DRAWN BY: JGA

CHECKED BY: CR

FM GROUP INC

FM GROUP INC
15974 N. 77TH STREET
SUITE 100
SCOTTSDALE, AZ 85260
Phone: (602) 277-7877
Fax: (602) 277-8288

M.CPT. 49

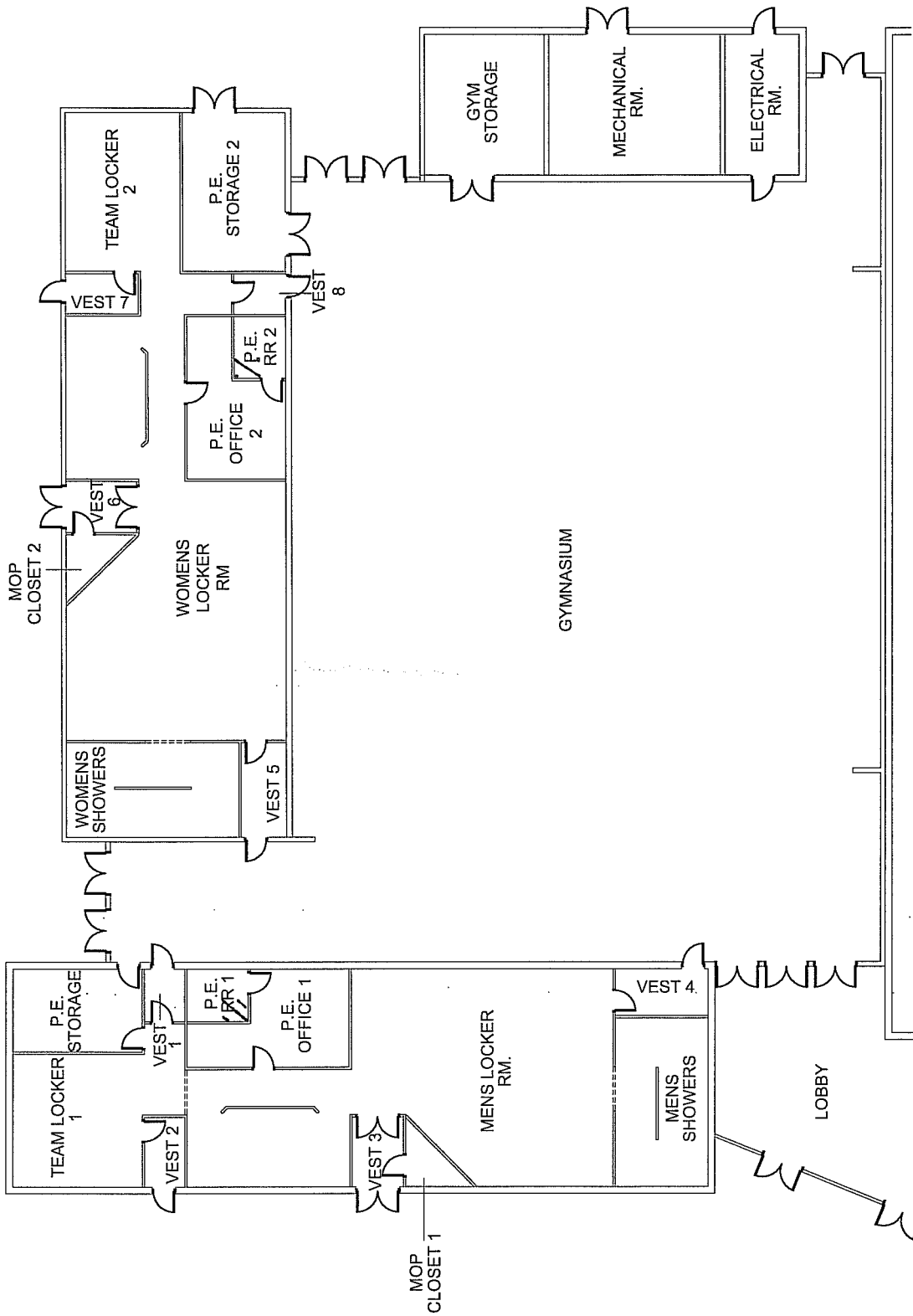

FLOOR PLAN
N.T.S.



PROJECT: AHERA ASBESTOS INSPECTION		FM GROUP INC 15974 N. 77TH STREET SUITE 100 SCOTTSDALE, AZ 85260 Phone: (602) 277-7877 Fax: (602) 277-8288	
CLIENT: KYRENE SCHOOL DISTRICT NO. 28	PROJ. NO.: 08-145		
SITE: KYRENE MIDDLE SCHOOL	DATE: 04.30.08	DRAWN BY: JGA	CHECKED BY: CR
BUILDING: E _____	MOP CLOSET 1	MOP CLOSET 2	VEST 1
TEAM LOCKER 1	VEST 2	VEST 3	VEST 4
P.E. STORAGE	VEST 5	WOMENS LOCKER RM	VEST 6
WOMENS SHOWERS	VEST 7	P.E. OFFICE 2	VEST 8
P.E. RR 1	TEAM LOCKER 2	P.E. STORAGE 2	GYM STORAGE
P.E. OFFICE 1	WOMENS LOCKER RM	MECHANICAL RM.	ELECTRICAL RM.
MENS LOCKER RM.	GYMNASIUM	LOBBY	

M. CON 50

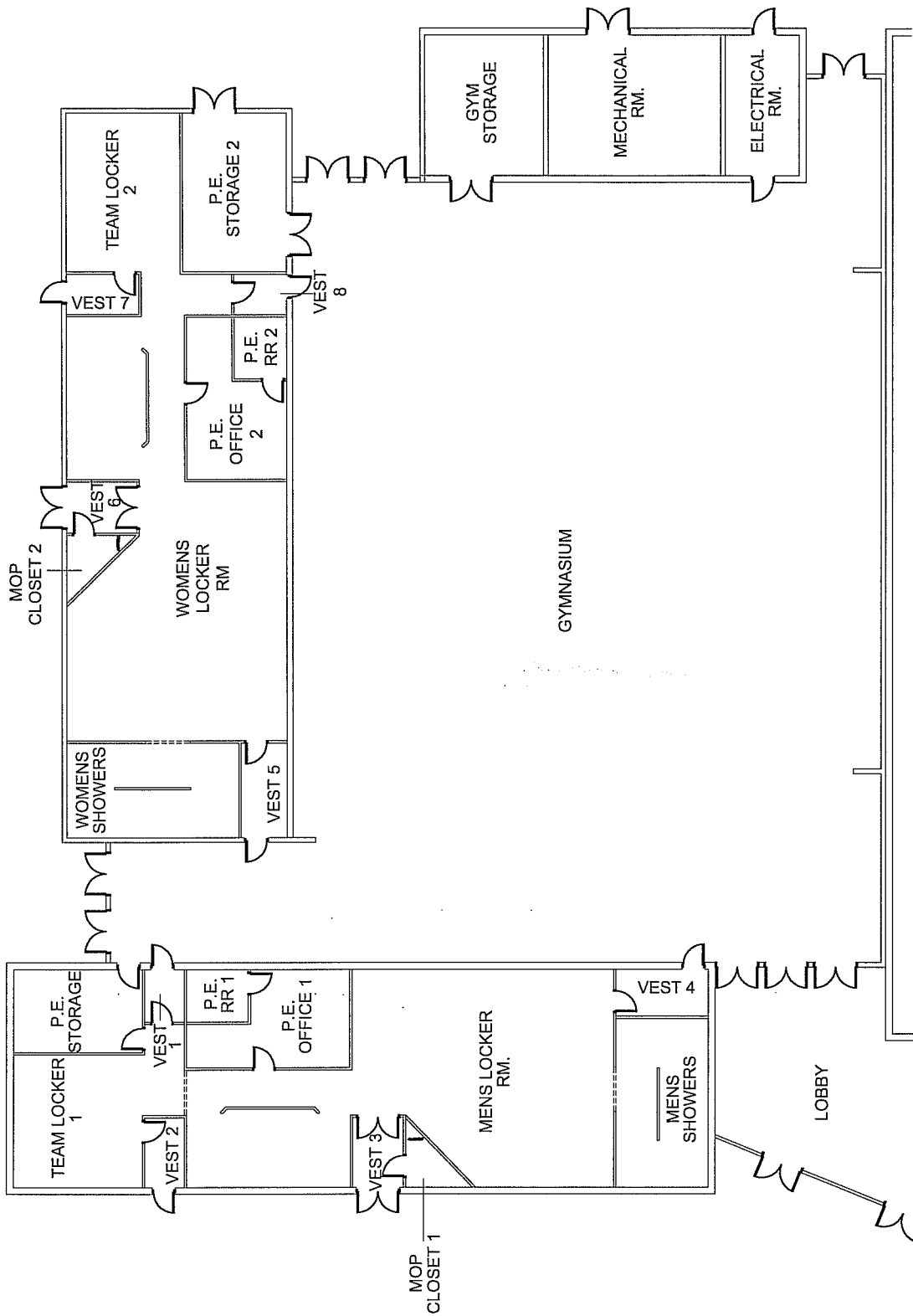

FLOOR PLAN
N.T.S.

PROJECT: AHERA ASBESTOS INSPECTION

CLIENT: KYRENE SCHOOL DISTRICT NO. 28

SITE: KYRENE MIDDLE SCHOOL

BUILDING: E

PROJ. NO.: 08-145

DATE: 04-30-08

DRAWN BY: JGA

CHECKED BY: CR

FM GROUP INC

FM GROUP INC
15974 N. 77TH STREET
SUITE 100
SCOTTSDALE, AZ 85260
Phone: (602) 277-7877
Fax: (602) 277-8288

M.A.D.A. 52

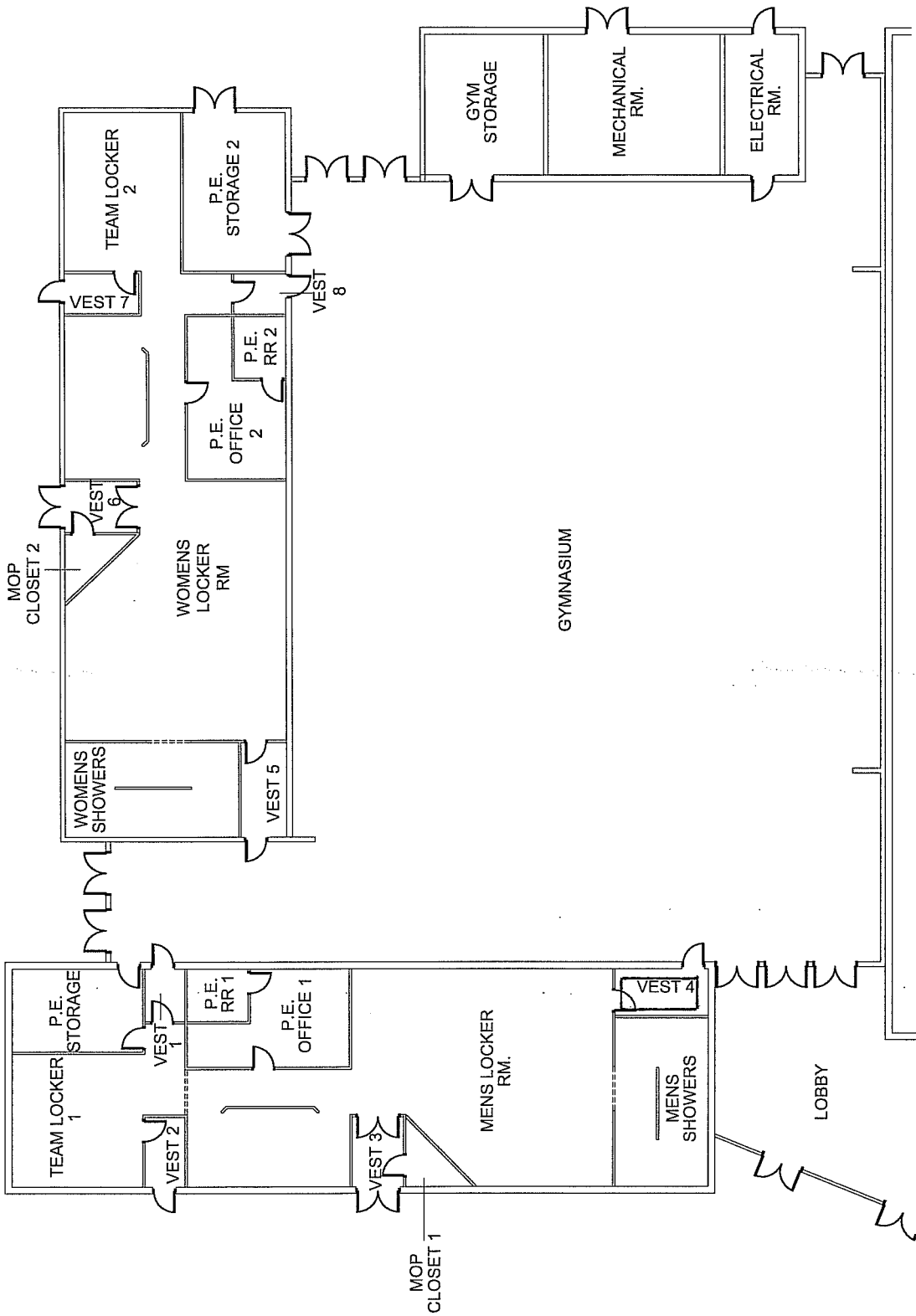

FLOOR PLAN

N.T.S.



PROJECT: AMERA ASBESTOS INSPECTION

CLIENT: KYRENE SCHOOL DISTRICT NO. 28

SITE: KYRENE MIDDLE SCHOOL

BUILDING: E

M. WAB-53

M. ADK-54

PROJ. NO: 08-145

DATE: 04-30-08

DRAWN BY: JGA

CHECKED BY: CR

FM GROUP INC
 15974 N. 77TH STREET
 SUITE 100
 SCOTTSDALE, AZ 85260
 Phone: (602) 277-7877
 Fax: (602) 277-8288



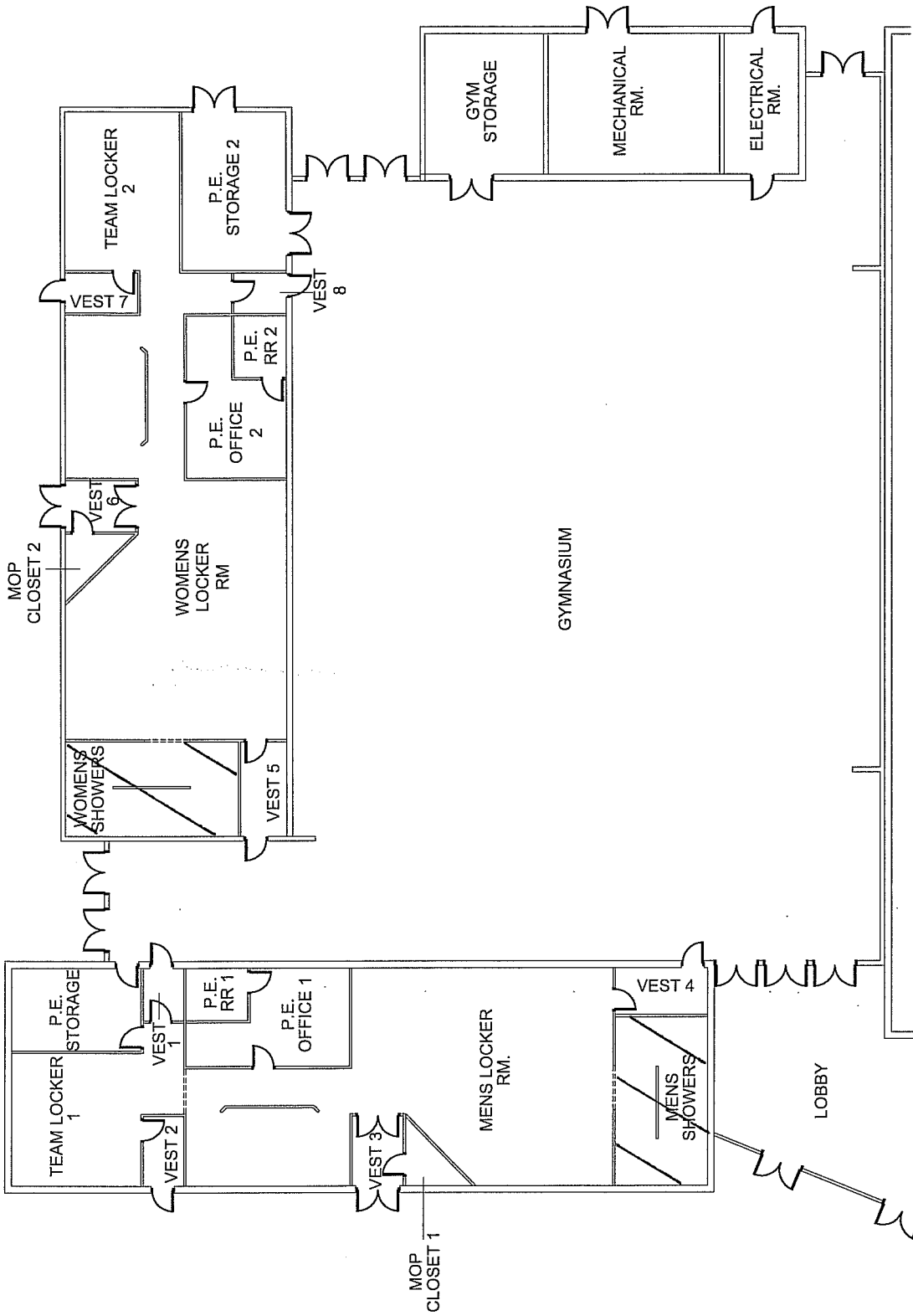

FLOOR PLAN

N.T.S.

NORTH

PROJECT: AHERA ASBESTOS INSPECTION		FM GROUP INC	
CLIENT: KYRENE SCHOOL DISTRICT NO. 28	<i>M-CMT-55</i>	15974 N. 77TH STREET	
SITE: KYRENE MIDDLE SCHOOL	<i>M-CMT-56</i>	SUITE 100	
BUILDING: E	<i>M-CMT-57</i>	SCOTTSDALE, AZ 85260	
	<i>M. GRT. 488</i>	Phone: (602) 277-7877	
		Fax: (602) 277-8288	
PROJ. NO: 08-145	DATE: 04-30-08	FM GROUP INC	
DRAWN BY: JGA	CHECKED BY: CR		

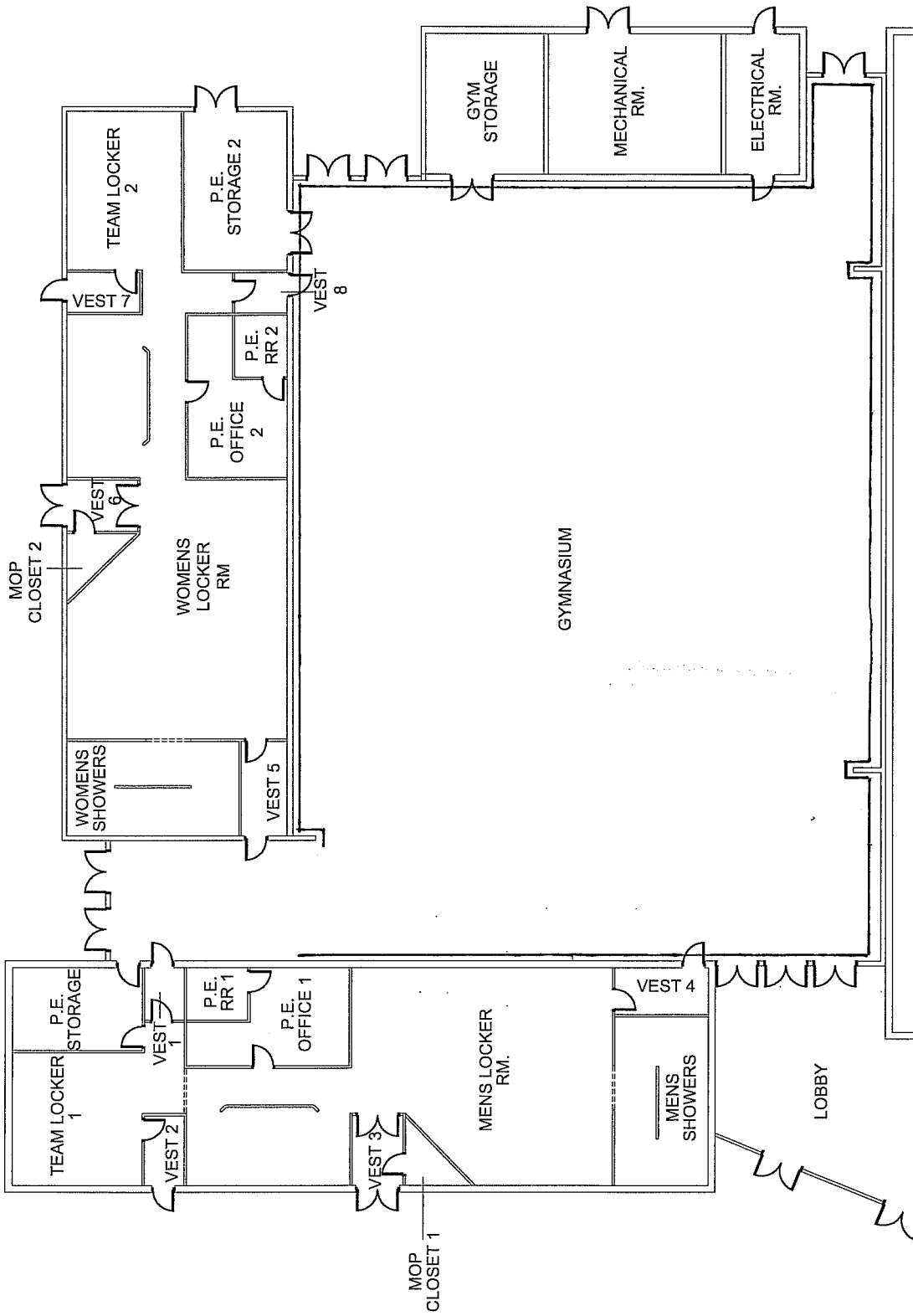

FLOOR PLAN
N.T.S.

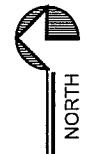

PROJECT: AHERA ASBESTOS INSPECTION		FM GROUP INC	
CLIENT: KYRENE SCHOOL DISTRICT NO. 28	DATE: 08-145	SUITE 100	Phone: (602) 277-7877
SITE: KYRENE MIDDLE SCHOOL	DRAWN BY: JGA	SCOTTSDALE, AZ 85260	Fax: (602) 277-8288
BUILDING: E	CHECKED BY: CR	15974 N. 77TH STREET	

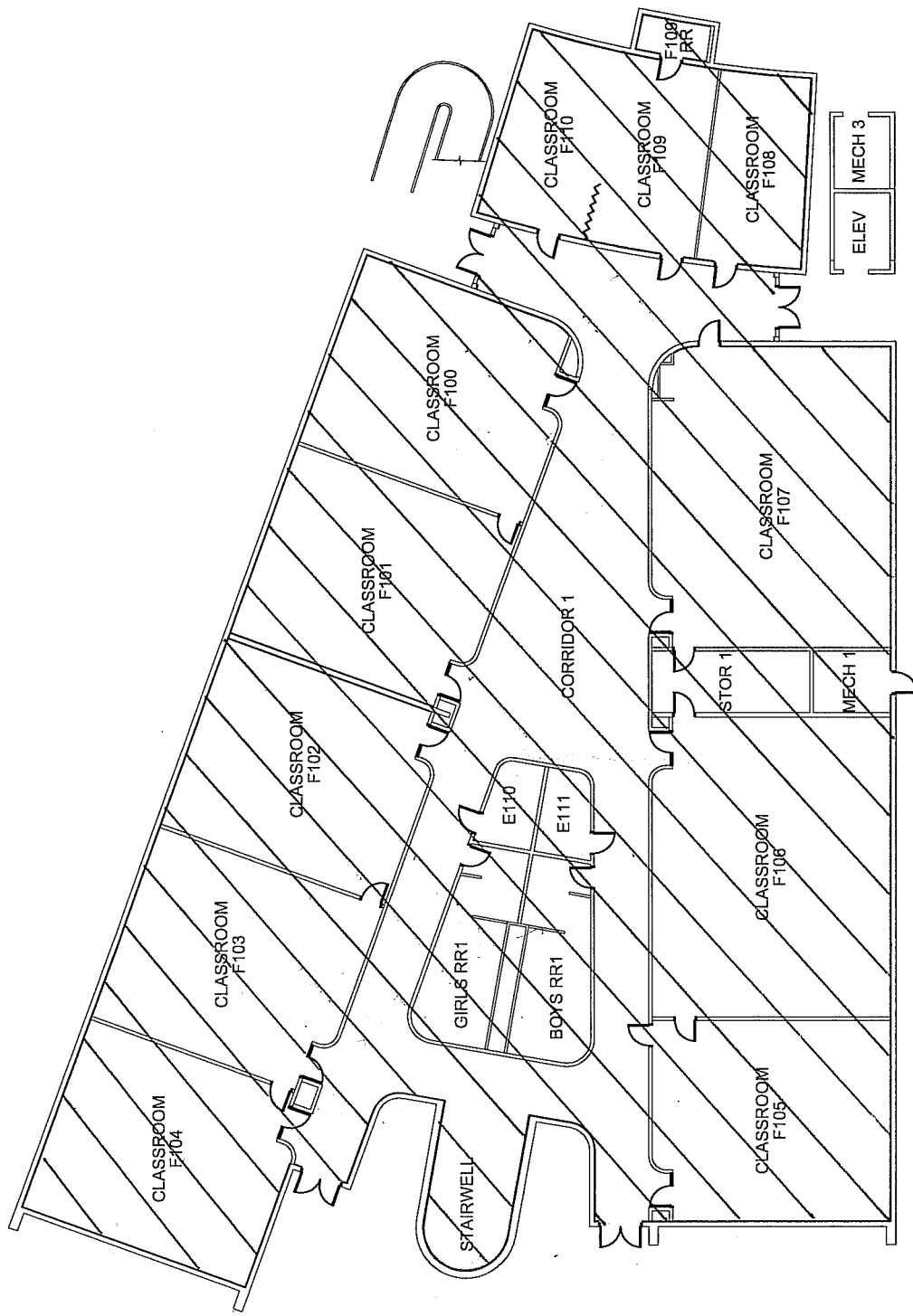

FLOOR PLAN

N.T.S.



PROJECT: AHERA ASBESTOS INSPECTION	
CLIENT: KYRENE SCHOOL DISTRICT NO. 28	M-WDB-04
SITE: KYRENE MIDDLE SCHOOL	M-SLT-05
BUILDING: 1ST FLOOR	M-SLT-06
PROJ. NO: 08-145	DATE: 04-30-08
DRAWN BY: JGA	CHECKED BY: CR
	
FM GROUP INC 15974 N. 77TH STREET SUITE 100 SCOTTSDALE, AZ 85260 Phone: (602) 277-7877 Fax: (602) 277-8288	

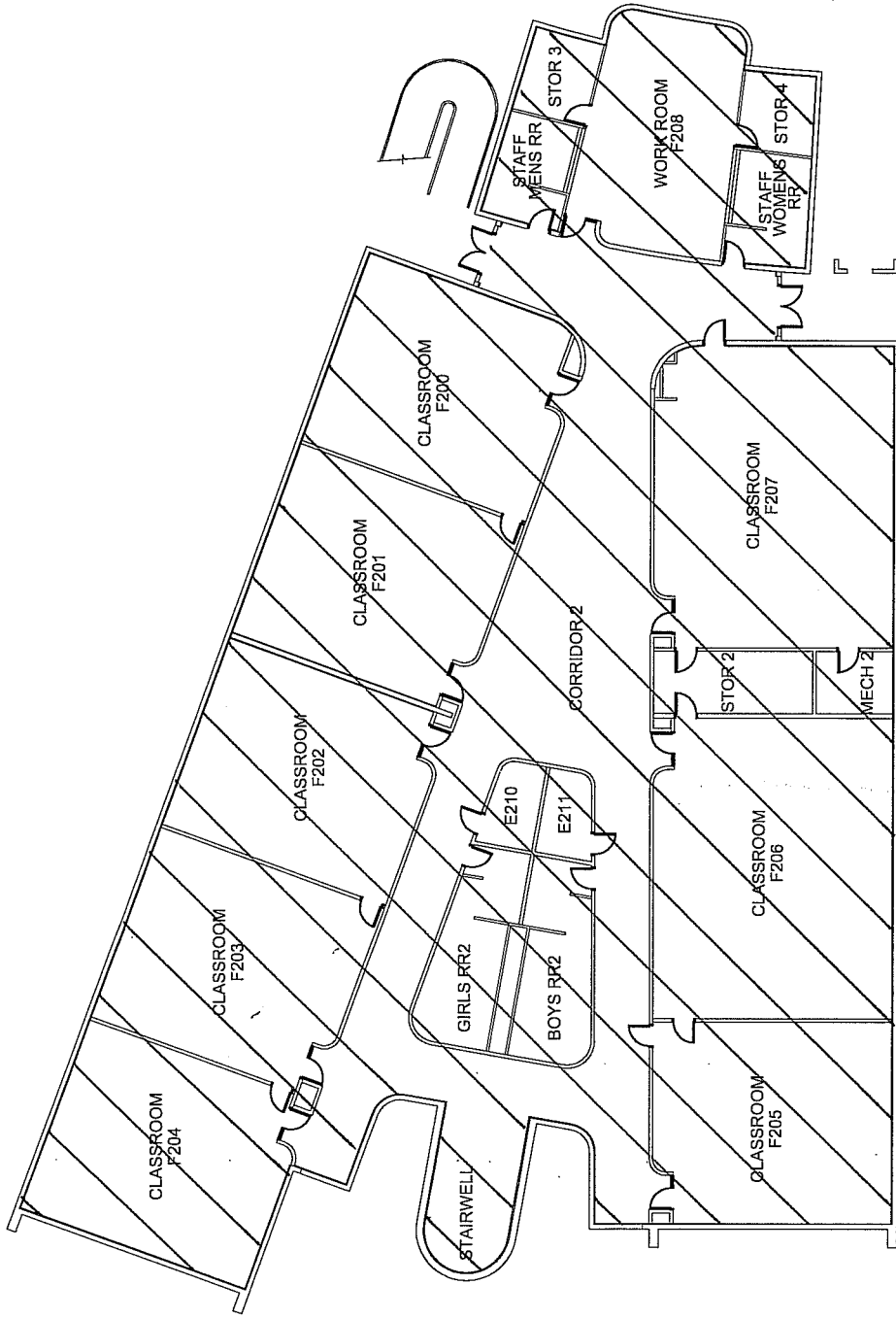

FLOOR PLAN

N.T.S.



PROJECT: AMERA ASBESTOS INSPECTION

CLIENT: KYRENE SCHOOL DISTRICT NO. 28

SITE: KYRENE MIDDLE SCHOOL

BUILDING: F 2ND FLOOR

M-WDB-04

M-SLT-05

M-SLT-06

08-145

04.30.08

JGA

CR

PROJ. NO:

DATE:

DRAWN BY:

CHECKED BY:

FM GROUP INC
 15974 N. 77TH STREET
 SUITE 100
 SCOTTSDALE, AZ 85260
 Phone: (602) 277-7877
 Fax: (602) 277-8288



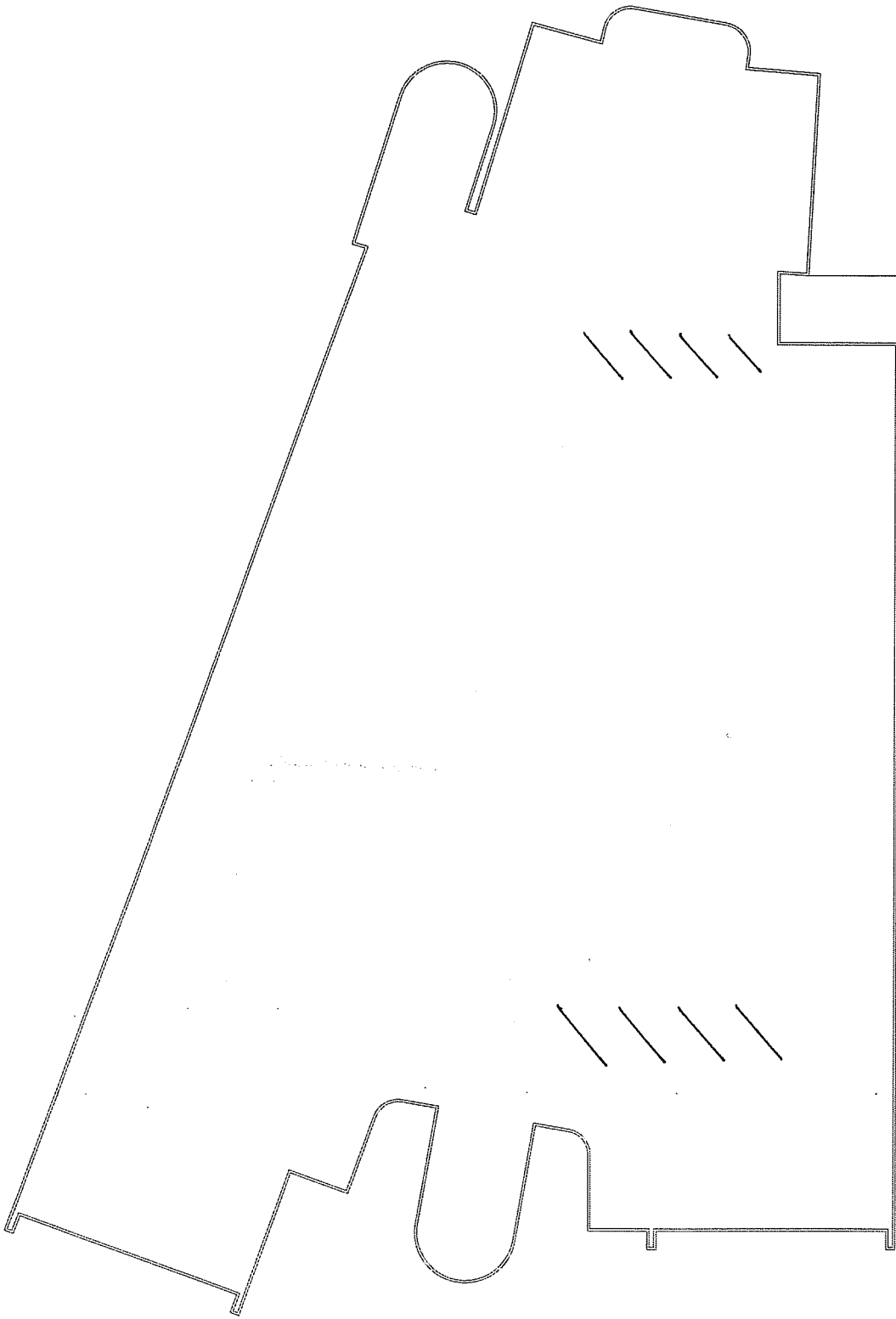

ROOF PLAN

N.T.S.

PROJECT: AMERA ASBESTOS INSPECTION

CLIENT: KYRENE SCHOOL DISTRICT NO. 28

SITE: KYRENE MIDDLE SCHOOL

BUILDING: F

MWD8-04

M-SLT-05

M-SLT-06

PROJ. NO: 08-145

DATE: 04.30.08

DRAWN BY: JGA

CHECKED BY: CR

FM GROUP INC
 15974 N. 77TH STREET
 SUITE 100
 SCOTTSDALE, AZ 85260
 Phone: (602) 277-7877
 Fax: (602) 277-8288



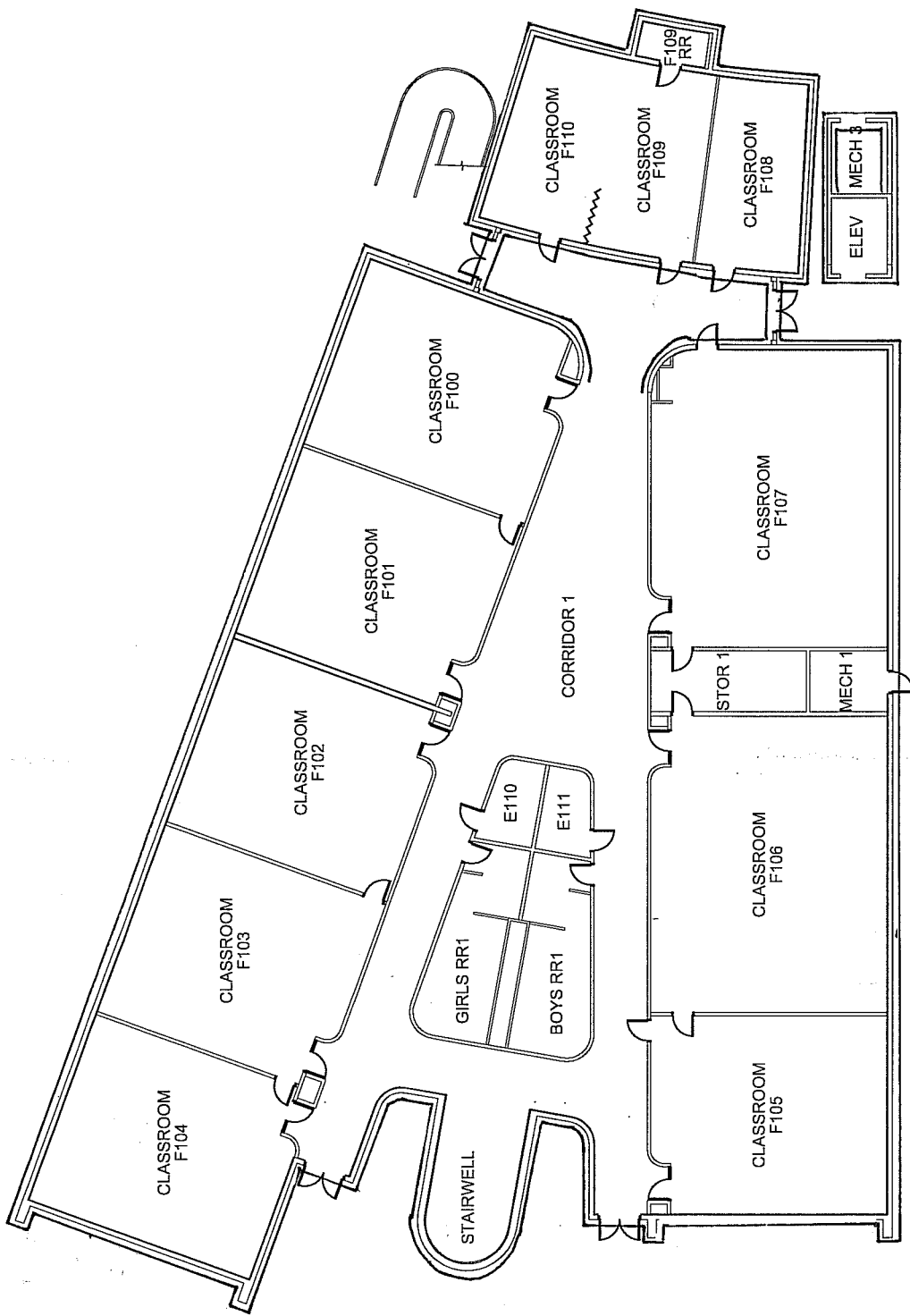



FLOOR PLAN
N.T.S.

 NORTH

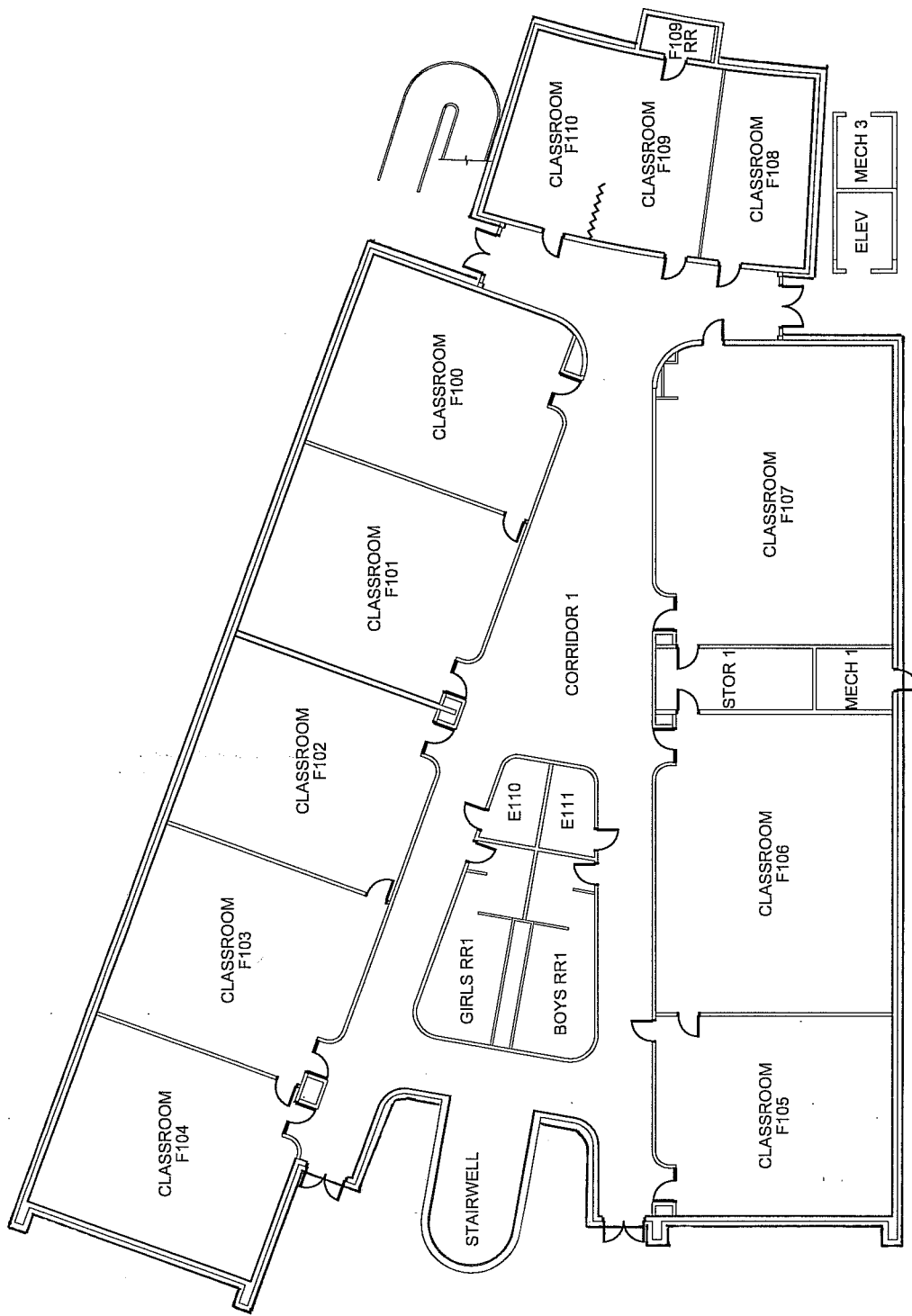
<p>PROJECT: <u>AHERA ASBESTOS INSPECTION</u></p> <p>CLIENT: <u>KYRENE SCHOOL DISTRICT NO. 28</u></p> <p>SITE: <u>KYRENE MIDDLE SCHOOL</u></p> <p>BUILDING: <u>F 1ST FLOOR</u></p>	<p style="text-align: center;">FM GROUP INC</p> <p>FM GROUP INC 15974 N. 77TH STREET SUITE 100 SCOTTSDALE, AZ 85260 Phone: (602) 277-7877 Fax: (602) 277-8288</p>
<p>PROJ. NO.: <u>08-145</u></p> <p>DATE: <u>04.30.08</u></p> <p>DRAWN BY: <u>JGA</u></p> <p>CHECKED BY: <u>CR</u></p>	<p>PROJ. NO.: _____</p> <p>DATE: _____</p> <p>DRAWN BY: _____</p> <p>CHECKED BY: _____</p>
<p>_____</p> <p>_____</p> <p>_____</p> <p>_____</p> <p style="text-align: right;"><u>M-SRK 07</u></p> <p style="text-align: right;"><u>M-MRT-12</u></p>	



FLOOR PLAN
N.T.S. NORTH

<p>PROJECT: <u>AHERA ASBESTOS INSPECTION</u></p> <p>CLIENT: <u>KYRENE SCHOOL DISTRICT NO. 28</u></p> <p>SITE: <u>KYRENE MIDDLE SCHOOL</u></p> <p>BUILDING: <u>F 1ST FLOOR</u></p>	<p>PROJ. NO.: <u>08-145</u></p> <p>DATE: <u>04-30-08</u></p> <p>DRAWN BY: <u>JGA</u></p> <p>CHECKED BY: <u>CR</u></p>
	
<p>FM GROUP INC 15974 N. 77TH STREET SUITE 100 SCOTTSDALE, AZ 85260 Phone: (602) 277-7877 Fax: (602) 277-8288</p>	

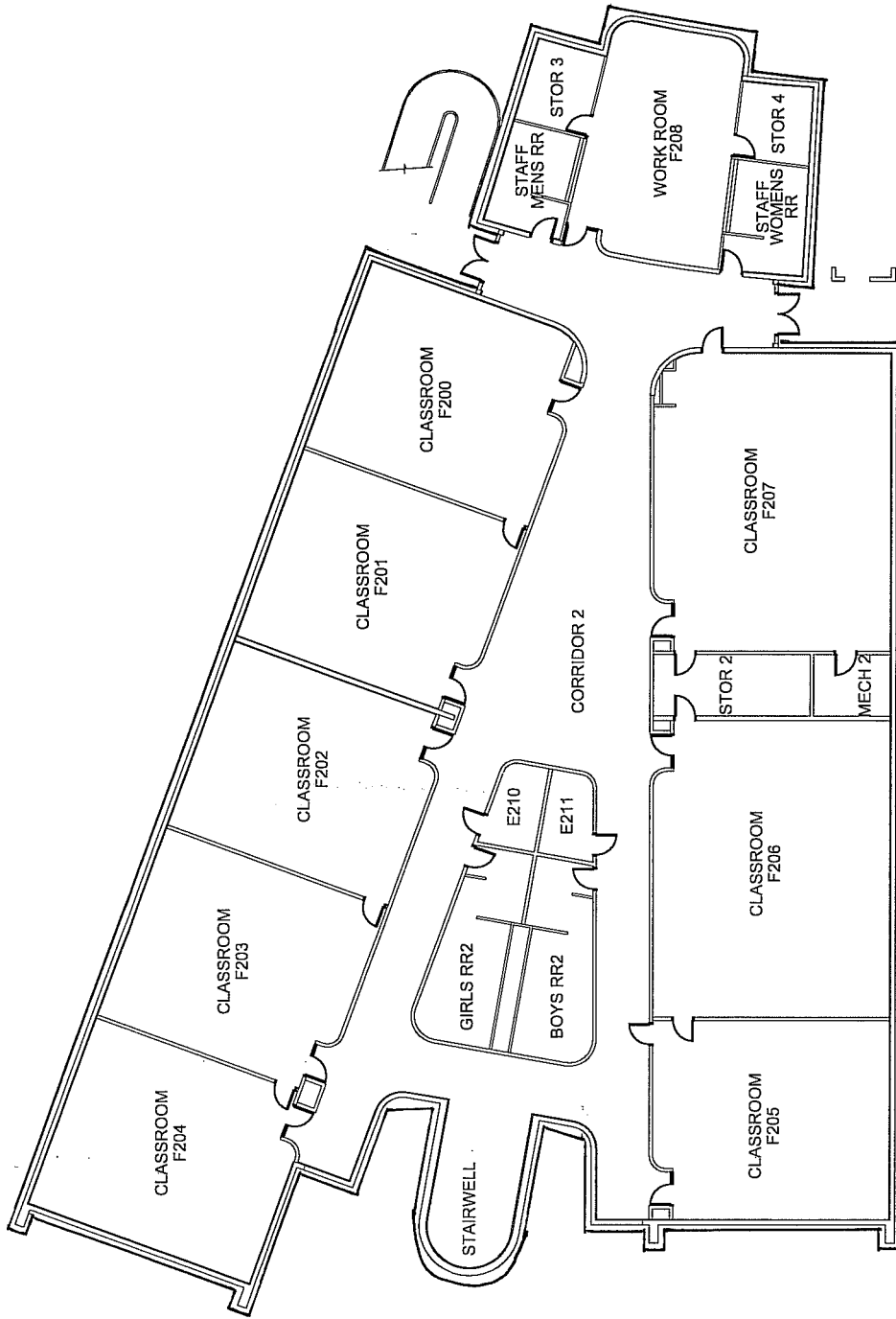

FLOOR PLAN

N.T.S.

PROJECT: AHERA ASBESTOS INSPECTION

CLIENT: KYRENE SCHOOL DISTRICT NO. 28

SITE: KYRENE MIDDLE SCHOOL

BUILDING: F 2ND FLOOR

M.C.M.J.-08

M.C.M.J.-09

M.C.M.J.-10

PROJ. NO: 08-145

DATE: 04.30.08

DRAWN BY: JGA

CHECKED BY: CR

FM GROUP INC
 15974 N. 77TH STREET
 SUITE 100
 SCOTTSDALE, AZ 85260
 Phone: (602) 277-7877
 Fax: (602) 277-8288



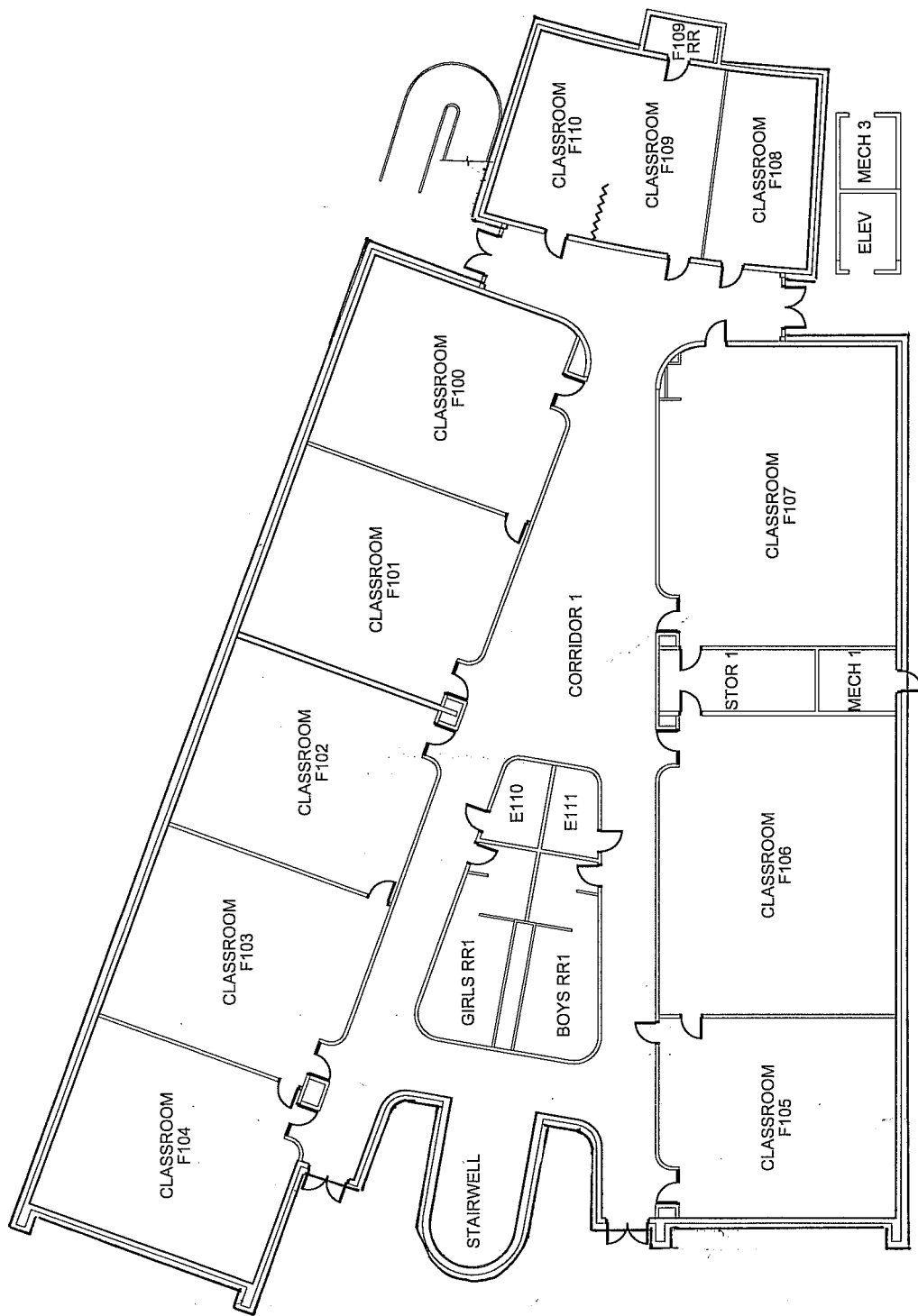

FLOOR PLAN

N.T.S.



PROJECT: AHERA ASBESTOS INSPECTION

CLIENT: KYRENE SCHOOL DISTRICT NO. 28

SITE: KYRENE MIDDLE SCHOOL

BUILDING: F 1ST FLOOR

M-C-M-J-10

PROJ. NO: 08-145

DATE: 04-30-08

DRAWN BY: JGA

CHECKED BY: CR

FM GROUP INC
 15974 N. 77TH STREET
 SUITE 100
 SCOTTSDALE, AZ 85260
 Phone: (602) 277-7877
 Fax: (602) 277-8288



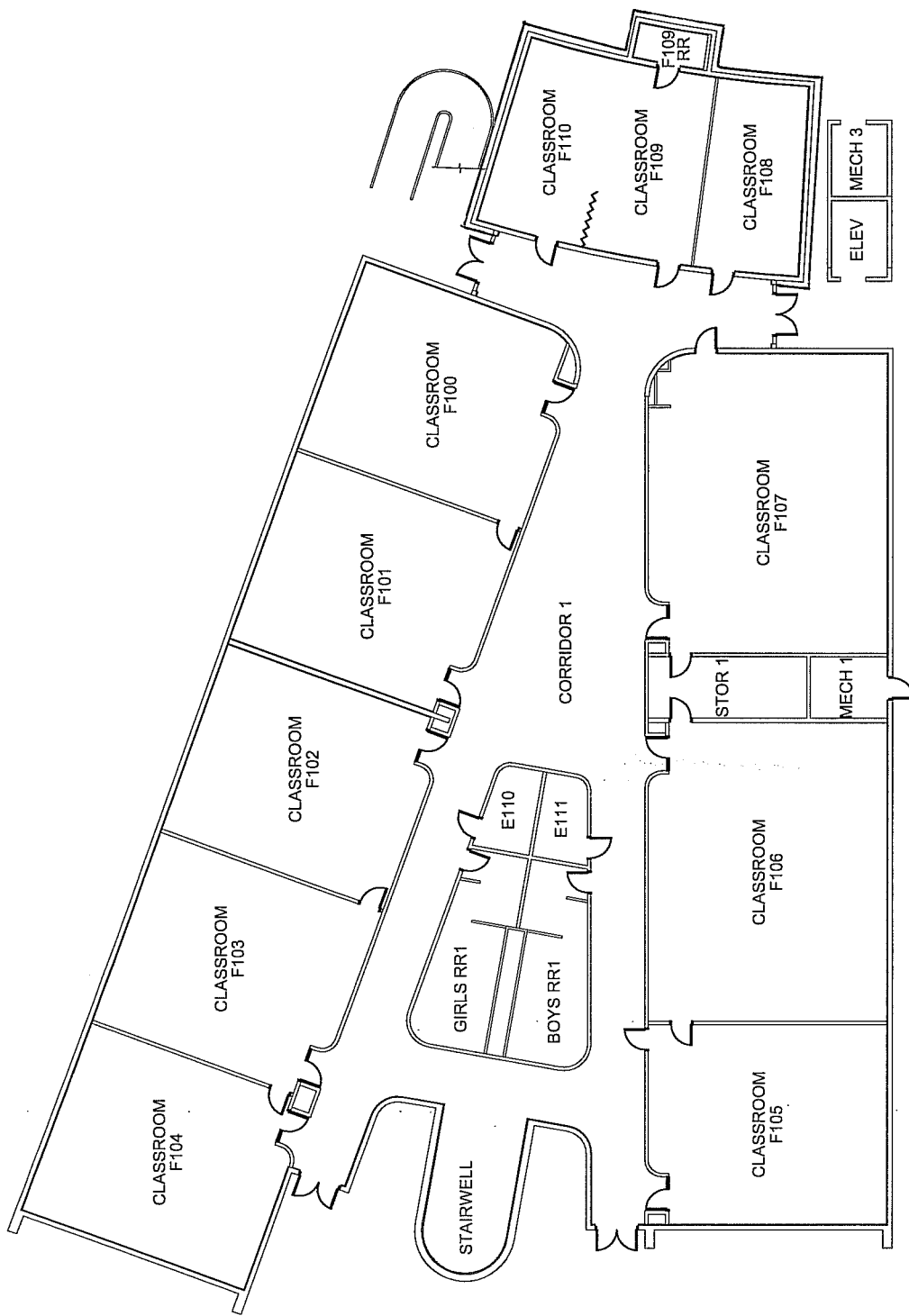

FLOOR PLAN

N.T.S.



NORTH

PROJECT: AHERA ASBESTOS INSPECTION

CLIENT: KYRENE SCHOOL DISTRICT NO. 28

SITE: KYRENE MIDDLE SCHOOL

BUILDING: F 1ST FLOOR

PROJ. NO: 08-145

DATE: 04-30-08

DRAWN BY: JGA

CHECKED BY: CR

FM GROUP INC
 15974 N. 77TH STREET
 SUITE 100
 SCOTTSDALE, AZ 85260
 Phone: (602) 277-7877
 Fax: (602) 277-8288



M-CMU-11

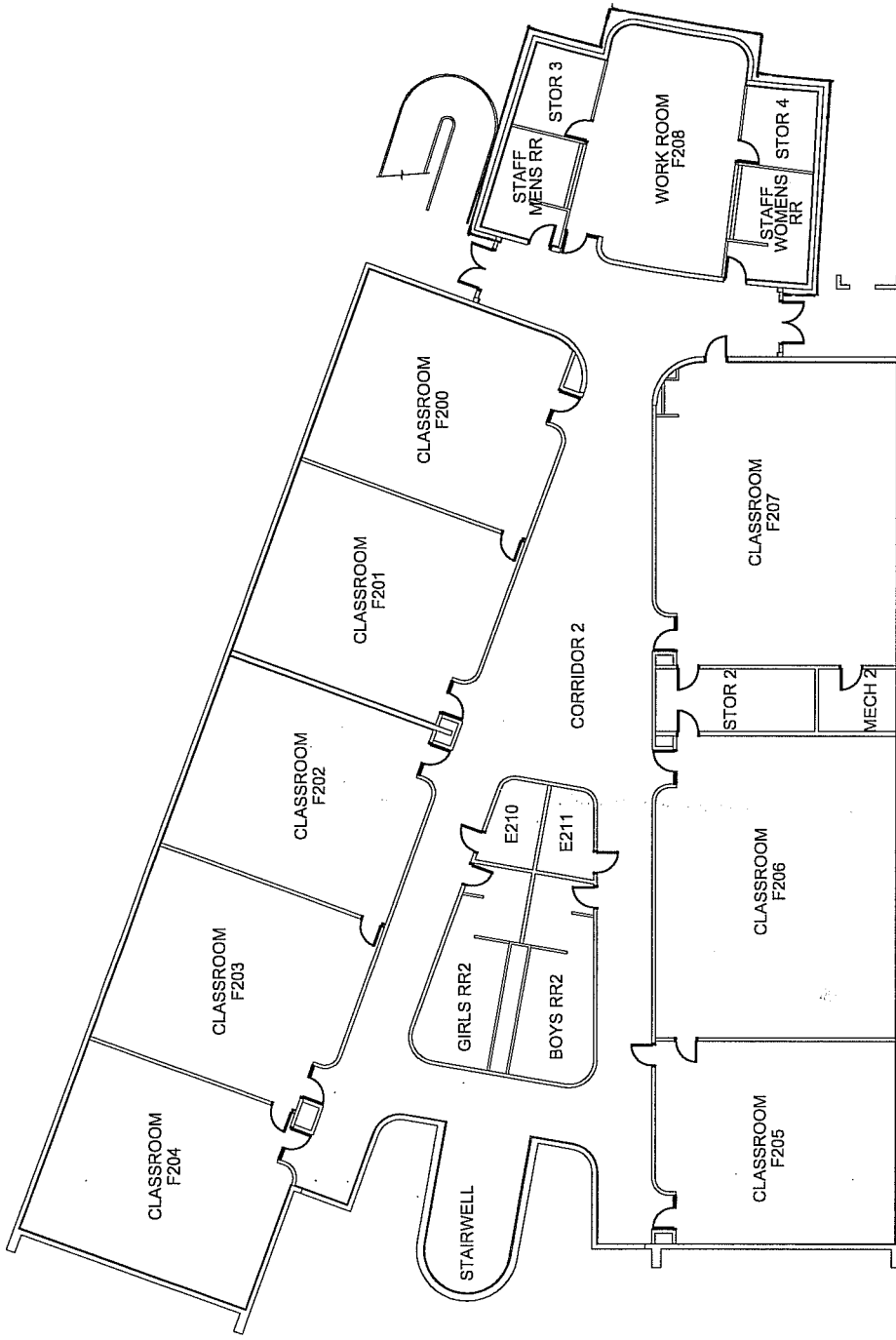

FLOOR PLAN
N.T.S. NORTH

PROJECT: AHRA ASBESTOS INSPECTION

CLIENT: KYRENE SCHOOL DISTRICT NO. 28

SITE: KYRENE MIDDLE SCHOOL

BUILDING: F 2ND FLOOR

PROJ. NO: 08-145

DATE: 04.30.08

DRAWN BY: JGA

CHECKED BY: CR

FM GROUP INC

15974 N. 77TH STREET
SUITE 100
SCOTTSDALE, AZ 85260

Phone: (602) 277-7877
Fax: (602) 277-8288

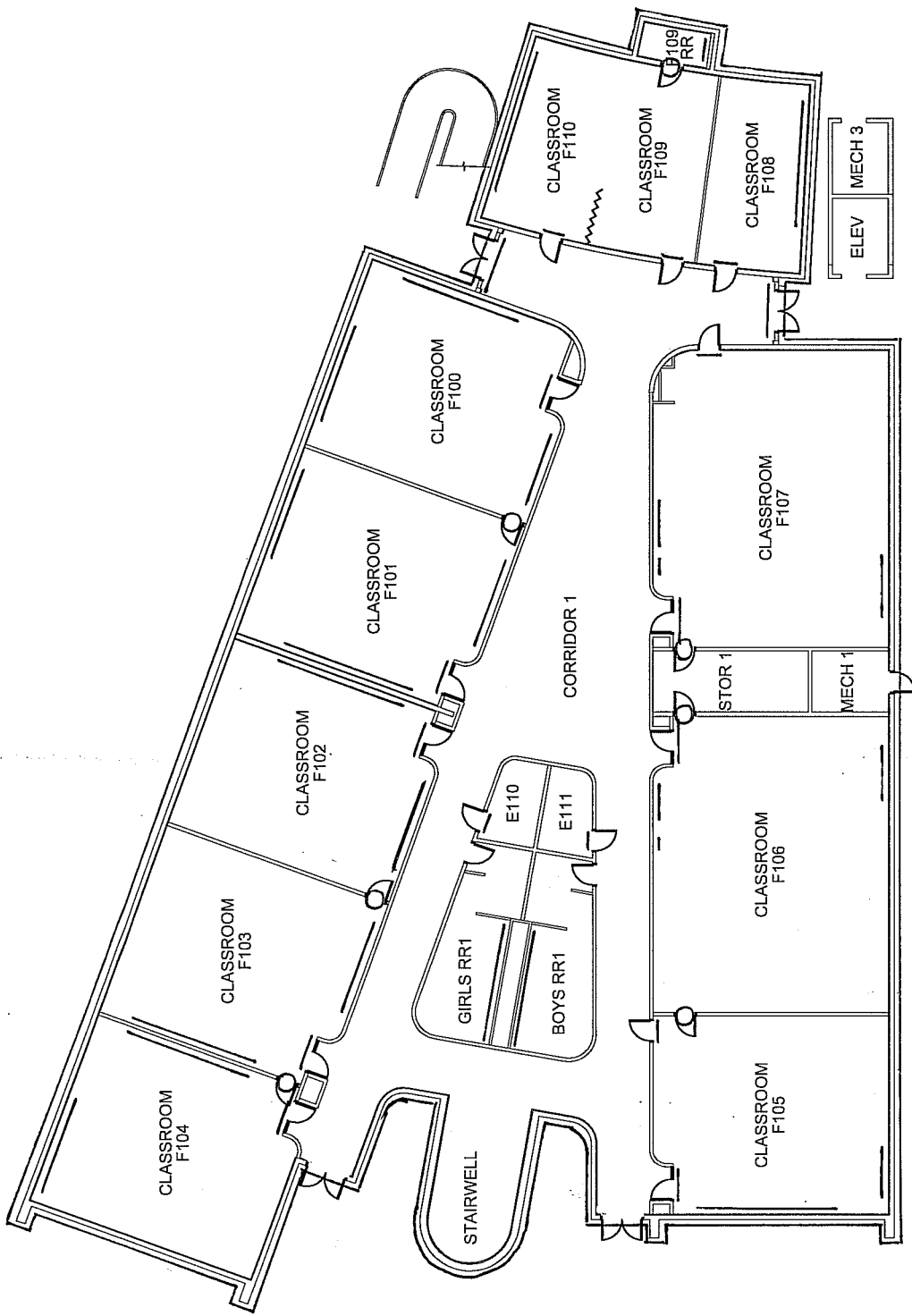

FLOOR PLAN

N.T.S.



NORTH

PROJECT: HERA ASBESTOS INSPECTION

CLIENT: KYRENE SCHOOL DISTRICT NO. 28

SITE: KYRENE MIDDLE SCHOOL

BUILDING: F 1ST FLOOR

M-S-L-T-13

PROJ. NO: 08-145

DATE: 04.30.08

DRAWN BY: JGA

CHECKED BY: CR

FM GROUP INC
15974 N. 77TH STREET
SUITE 100
SCOTTSDALE, AZ 85260

Phone: (602) 277-7877

Fax: (602) 277-8288



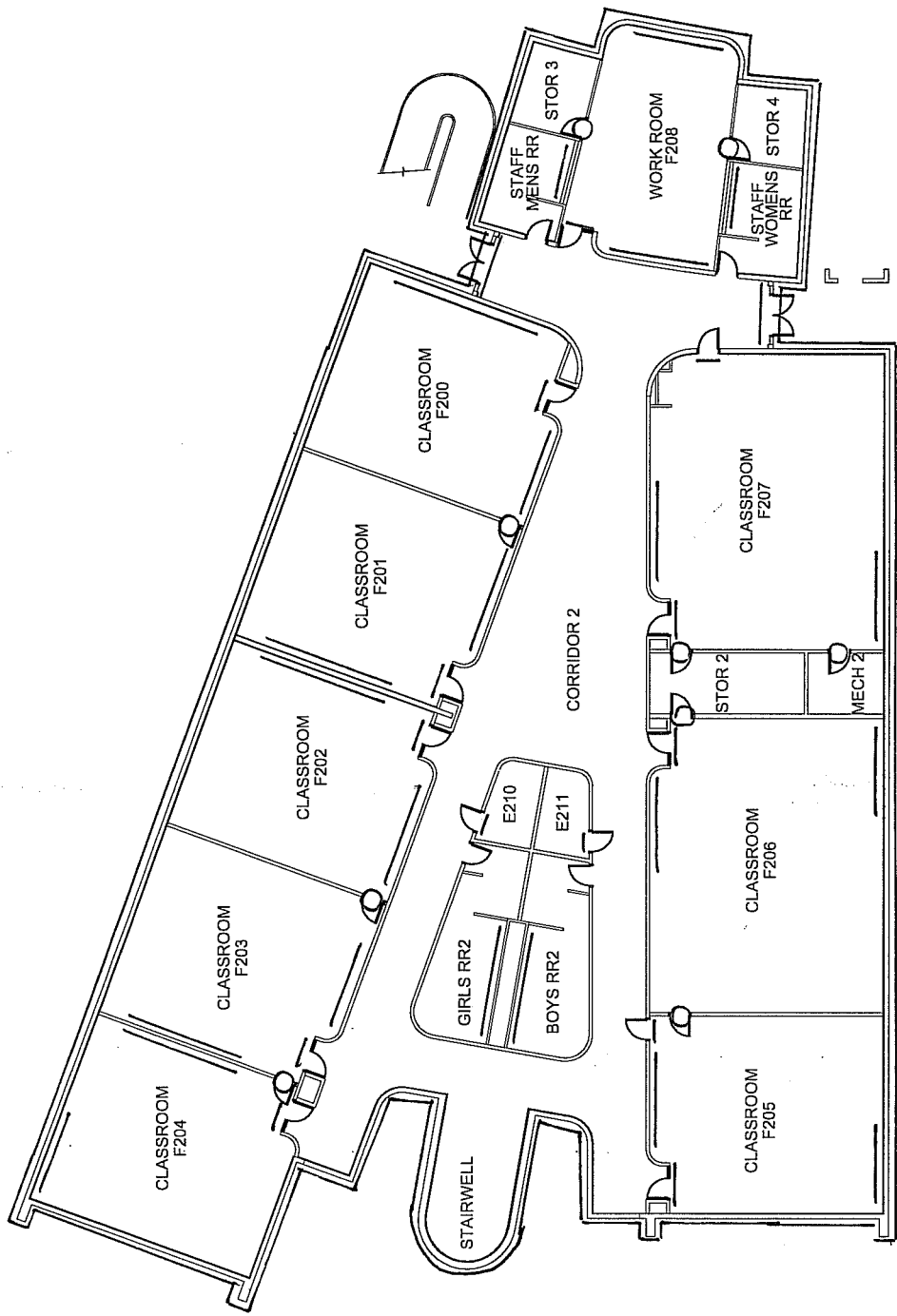

FLOOR PLAN
N.T.S.  NORTH

PROJECT: **AHERA ASBESTOS INSPECTION**

CLIENT: KYRENE SCHOOL DISTRICT NO. 28
 SITE: KYRENE MIDDLE SCHOOL
 BUILDING: F 2ND FLOOR

PROJ. NO: 08-145
 DATE: 04.30.08
 DRAWN BY: JGA
 CHECKED BY: CR

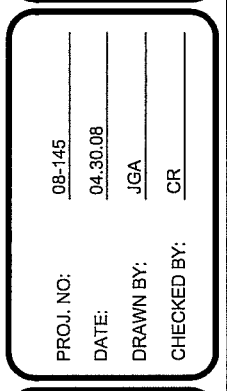

FM GROUP INC
 15974 N. 77TH STREET
 SUITE 100
 SCOTTSDALE, AZ 85260
 Phone: (602) 277-7877
 Fax: (602) 277-8288

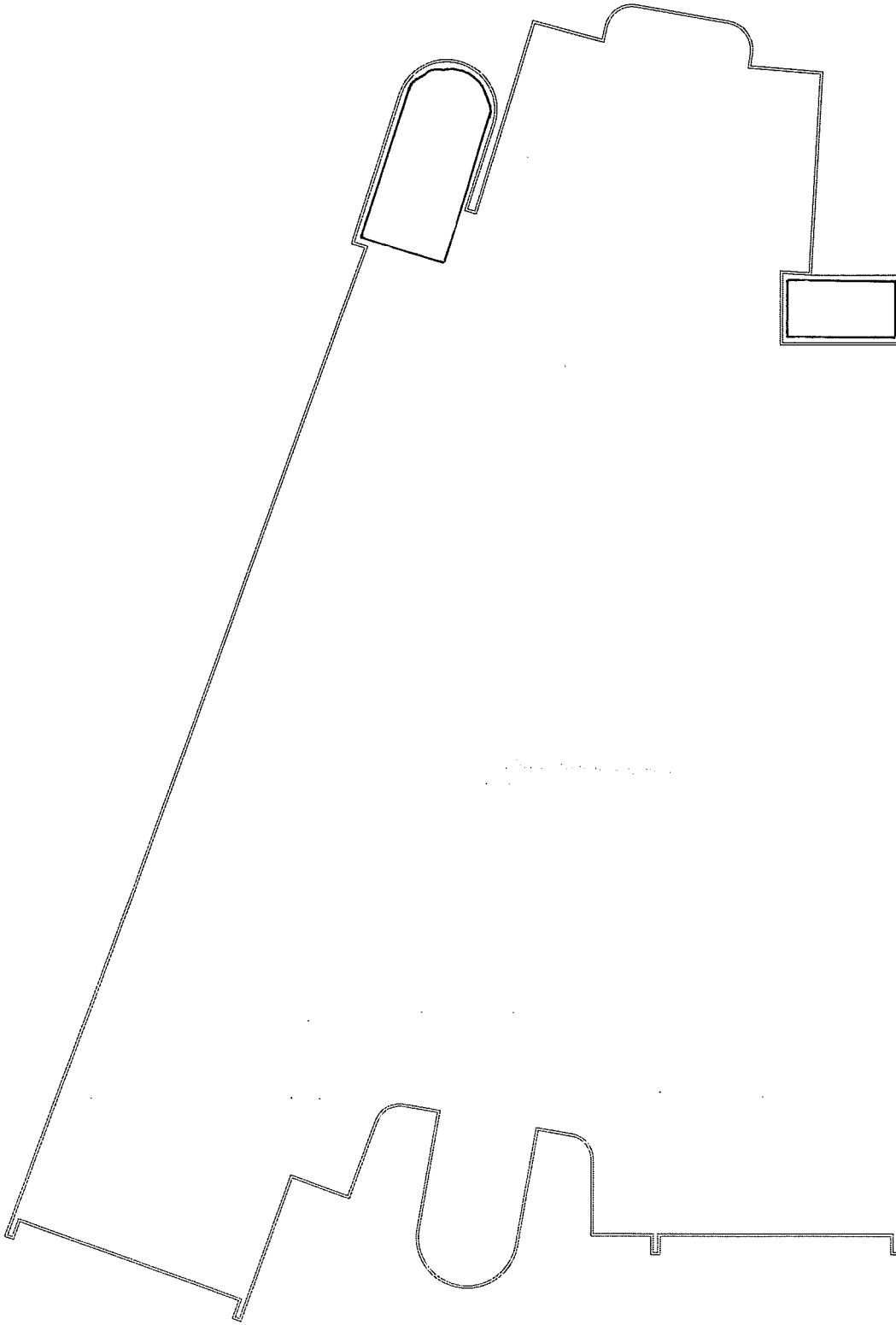

NORTH

ROOF PLAN

N.T.S.

PROJECT: AHERA ASBESTOS INSPECTION

CLIENT: KYRENE SCHOOL DISTRICT NO. 28

SITE: KYRENE MIDDLE SCHOOL

BUILDING: F M-SLT-14

PROJ. NO: 08-145

DATE: 04.30.08

DRAWN BY: JGA

CHECKED BY: CR

FM GROUP INC
 15974 N. 77TH STREET
 SUITE 100
 SCOTTSDALE, AZ 85260
 Phone: (602) 277-7877
 Fax: (602) 277-8288



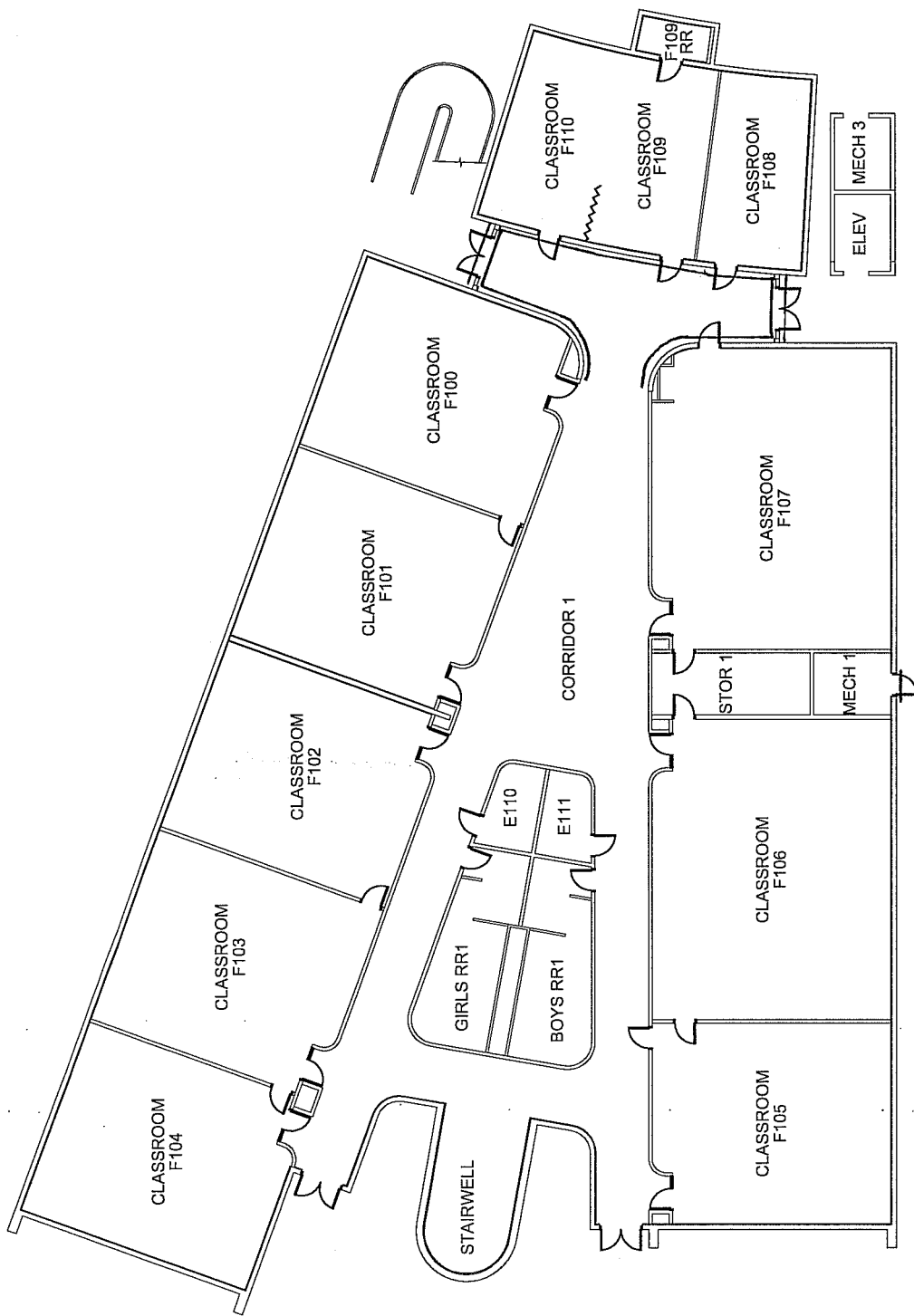

FLOOR PLAN

N.T.S.



PROJECT: AHERA ASBESTOS INSPECTION

CLIENT: KYRENE SCHOOL DISTRICT NO. 28

SITE: KYRENE MIDDLE SCHOOL

BUILDING: F 1ST FLOOR

M-SCT-14

PROJ. NO: 08-145

DATE: 04.30.08

DRAWN BY: JGA

CHECKED BY: CR

FM GROUP INC
 15974 N. 77TH STREET
 SUITE 100
 SCOTTSDALE, AZ 85260
 Phone: (602) 277-7877
 Fax: (602) 277-8288



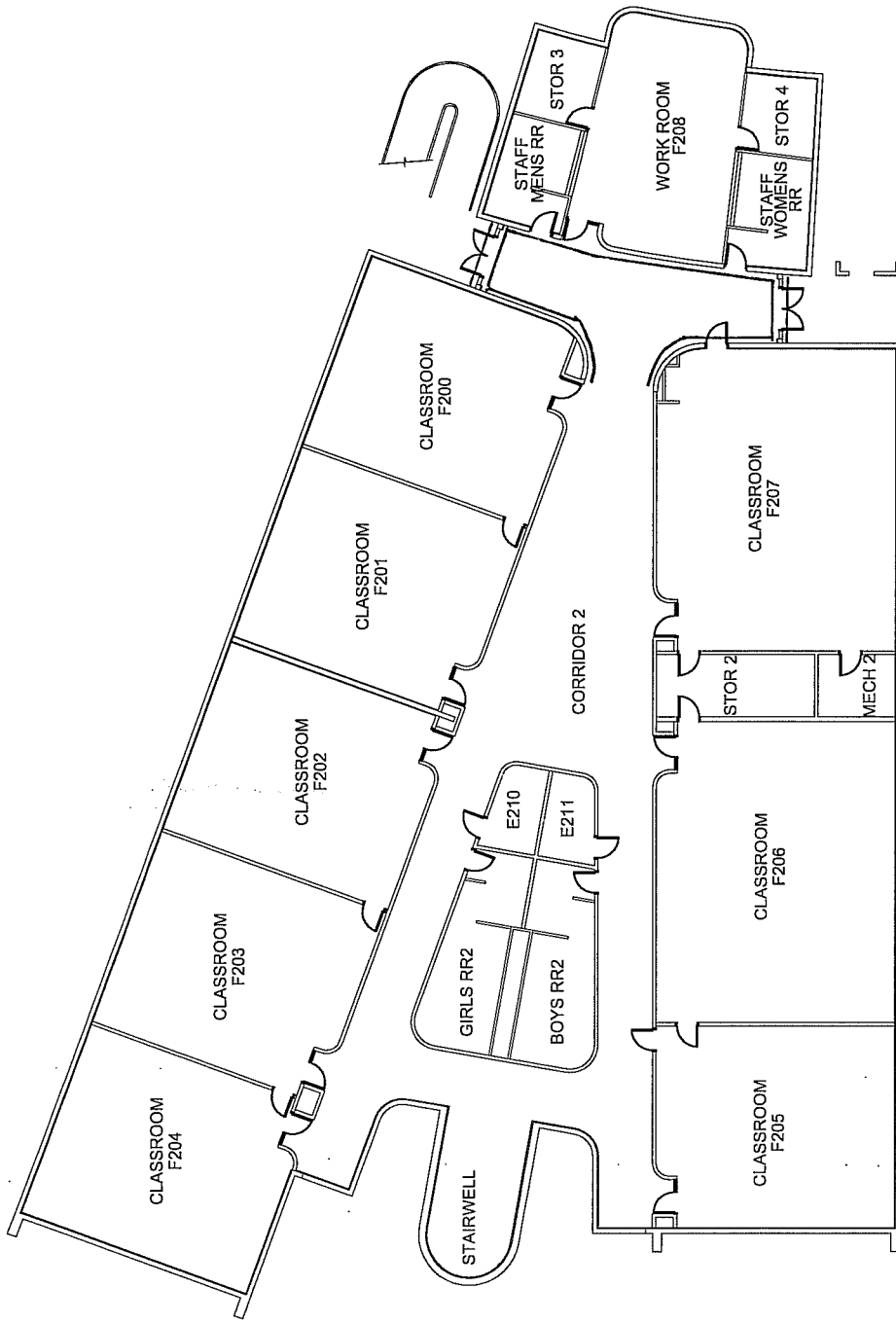

FLOOR PLAN
N.T.S. NORTH

PROJECT: HERA ASBESTOS INSPECTION

CLIENT: KYRENE SCHOOL DISTRICT NO. 28

SITE: KYRENE MIDDLE SCHOOL

BUILDING: F 2ND FLOOR

PROJ. NO: 08-145

DATE: 04.30.08

DRAWN BY: JGA

CHECKED BY: CR

M-SLT-14

FM GROUP INC
15974 N. 77TH STREET
SUITE 100
SCOTTSDALE, AZ 85260
Phone: (602) 277-7877
Fax: (602) 277-8288

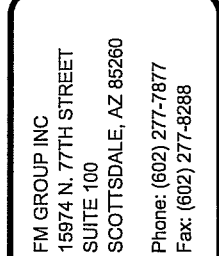

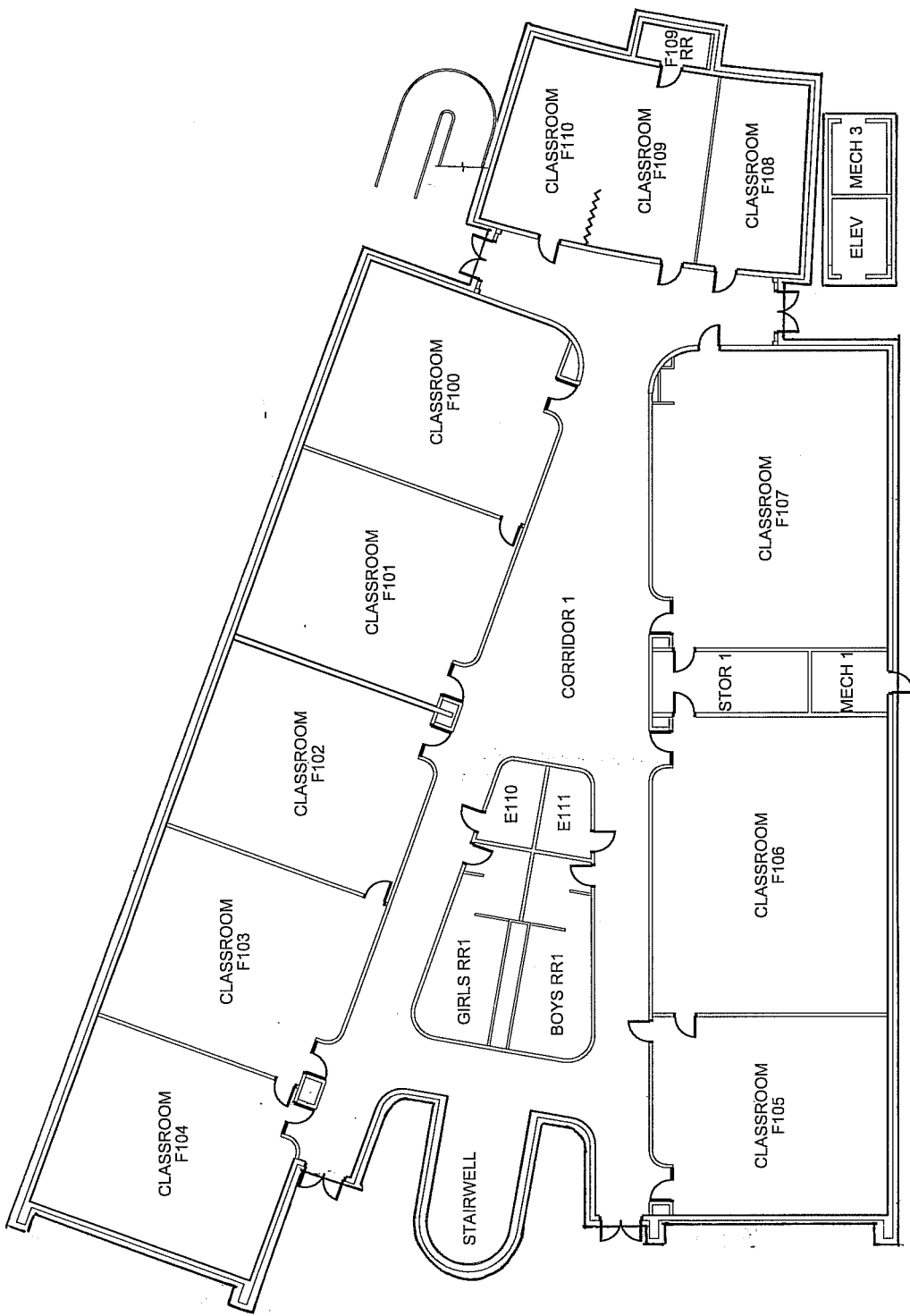



FLOOR PLAN
N.T.S. NORTH

<p>PROJECT: <u>AHERA ASBESTOS INSPECTION</u></p> <p>CLIENT: <u>KYRENE SCHOOL DISTRICT NO. 28</u></p> <p>SITE: <u>KYRENE MIDDLE SCHOOL</u></p> <p>BUILDING: <u>F 1ST FLOOR</u></p>	<p>PROJ. NO.: <u>08-145</u></p> <p>DATE: <u>04.30.08</u></p> <p>DRAWN BY: <u>JGA</u></p> <p>CHECKED BY: <u>CR</u></p>	<div style="text-align: center;"> <p>FM GROUP INC</p> </div> <p>15974 N. 77TH STREET SUITE 100 SCOTTSDALE, AZ 85260</p> <p>Phone: (602) 277-7877 Fax: (602) 277-8288</p>
---	---	---

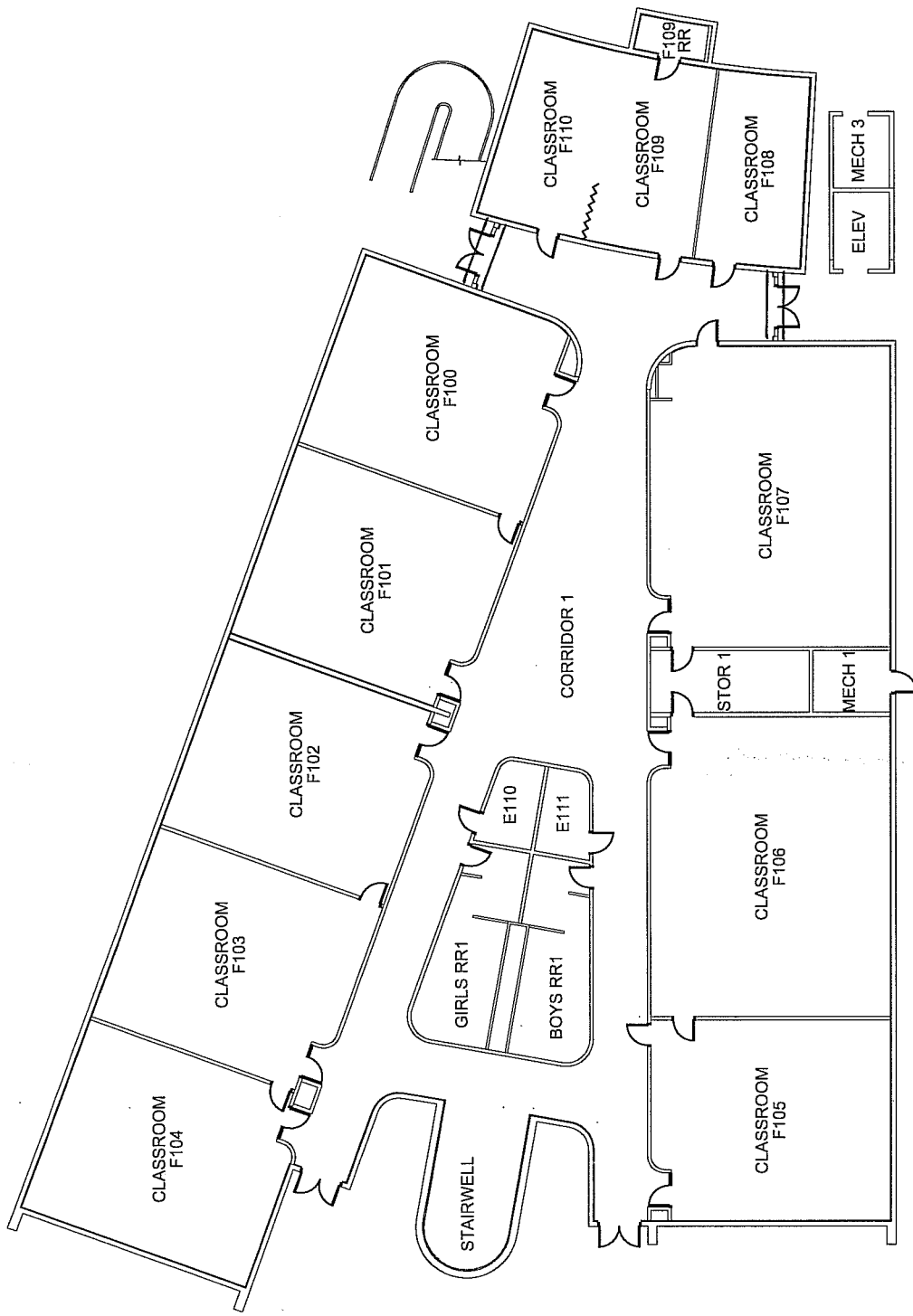
M-SLT-15



FLOOR PLAN
N.T.S. NORTH

PROJECT: AHERA ASBESTOS INSPECTION	
CLIENT: <u>KYRENE SCHOOL DISTRICT NO. 28</u>	PROJ. NO: <u>08-145</u>
SITE: <u>KYRENE MIDDLE SCHOOL</u>	DATE: <u>04-30-08</u>
BUILDING: <u>F 1ST FLOOR</u>	DRAWN BY: <u>JGA</u>
	CHECKED BY: <u>CR</u>
	
FM GROUP INC 15974 N. 77TH STREET SUITE 100 SCOTTSDALE, AZ 85260 Phone: (602) 277-7877 Fax: (602) 277-8288	

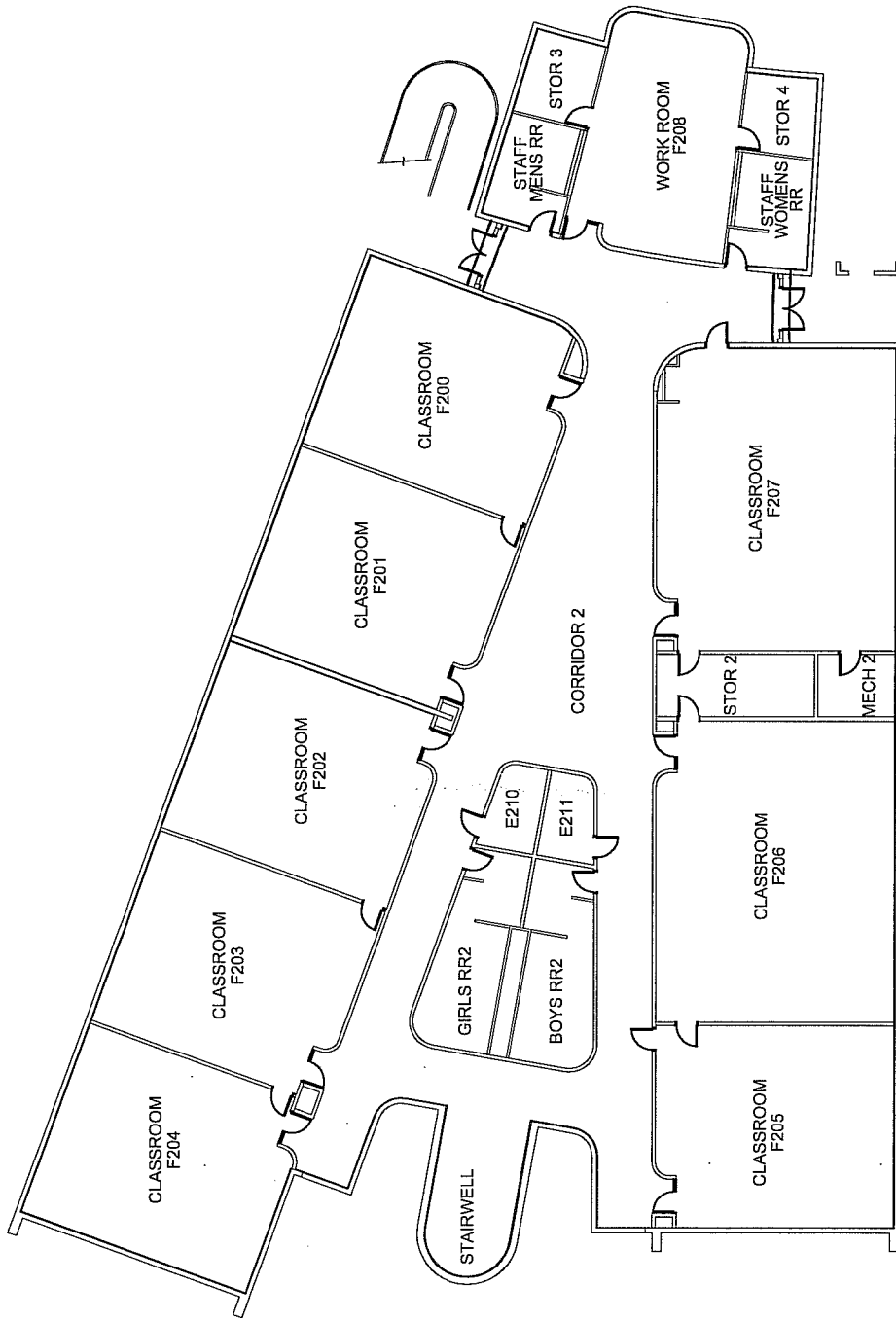

FLOOR PLAN
N.T.S. NORTH

PROJECT: HERA ASBESTOS INSPECTION

CLIENT: KYRENE SCHOOL DISTRICT NO. 28

SITE: KYRENE MIDDLE SCHOOL

BUILDING: F 2ND FLOOR

PROJ. NO: 08-145

DATE: 04.30.08

DRAWN BY: JGA

CHECKED BY: CR

FM GROUP INC
15974 N. 77TH STREET
SUITE 100
SCOTTSDALE, AZ 85260
Phone: (602) 277-7877
Fax: (602) 277-8288

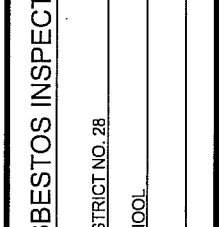

M. MRT-IG

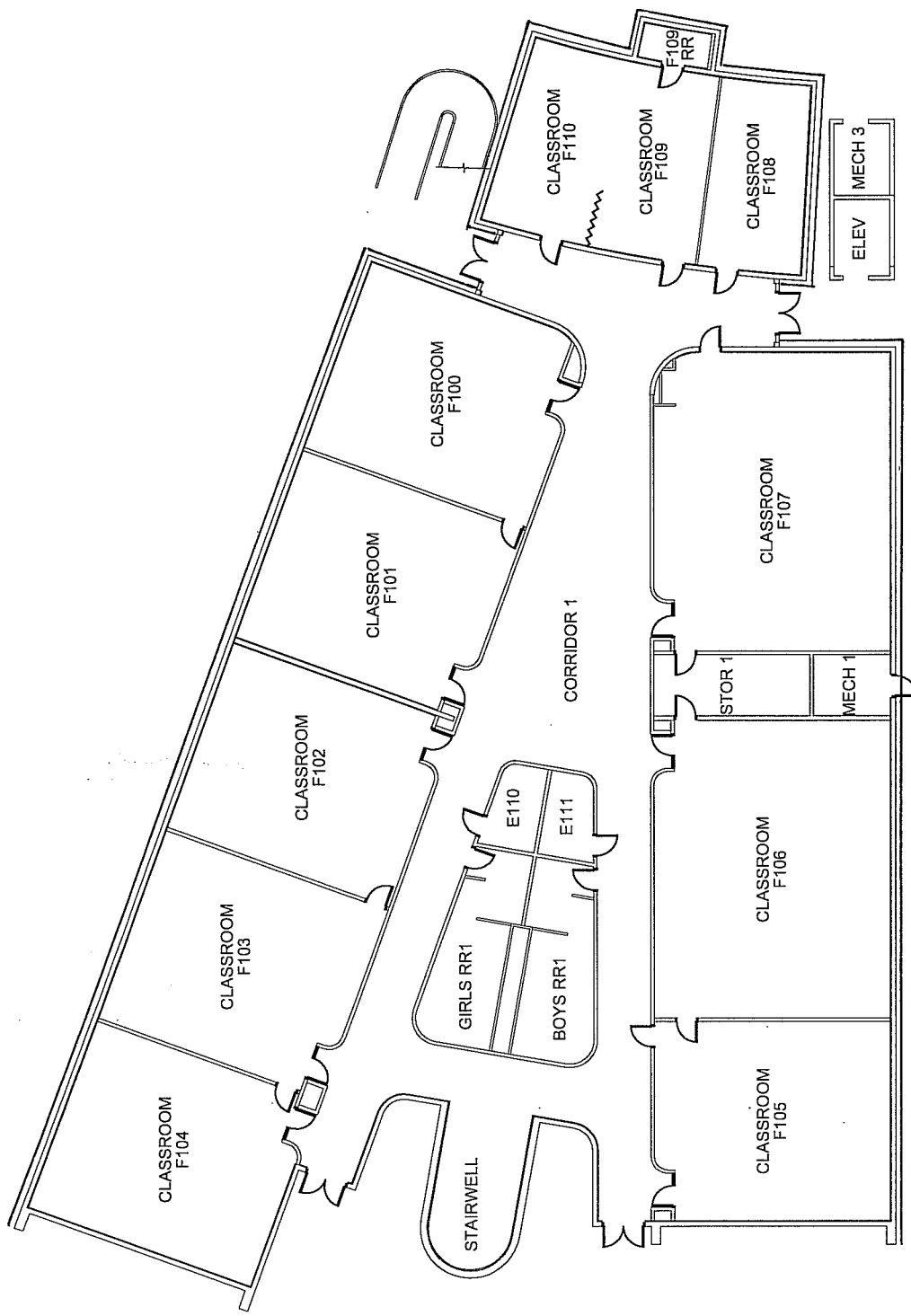

FLOOR PLAN
N.T.S.

NORTH

<p>PROJECT: <u>AHERA ASBESTOS INSPECTION</u></p> <p>CLIENT: <u>KYRENE SCHOOL DISTRICT NO. 28</u></p> <p>SITE: <u>KYRENE MIDDLE SCHOOL</u></p> <p>BUILDING: <u>F 1ST FLOOR</u></p>	<p>PROJ. NO.: <u>08-145</u></p> <p>DATE: <u>04.30.08</u></p> <p>DRAWN BY: <u>JGA</u></p> <p>CHECKED BY: <u>CR</u></p>
<p>FM GROUP INC 15974 N. 77TH STREET SUITE 100 SCOTTSDALE, AZ 85260 Phone: (602) 277-7877 Fax: (602) 277-8288</p>	

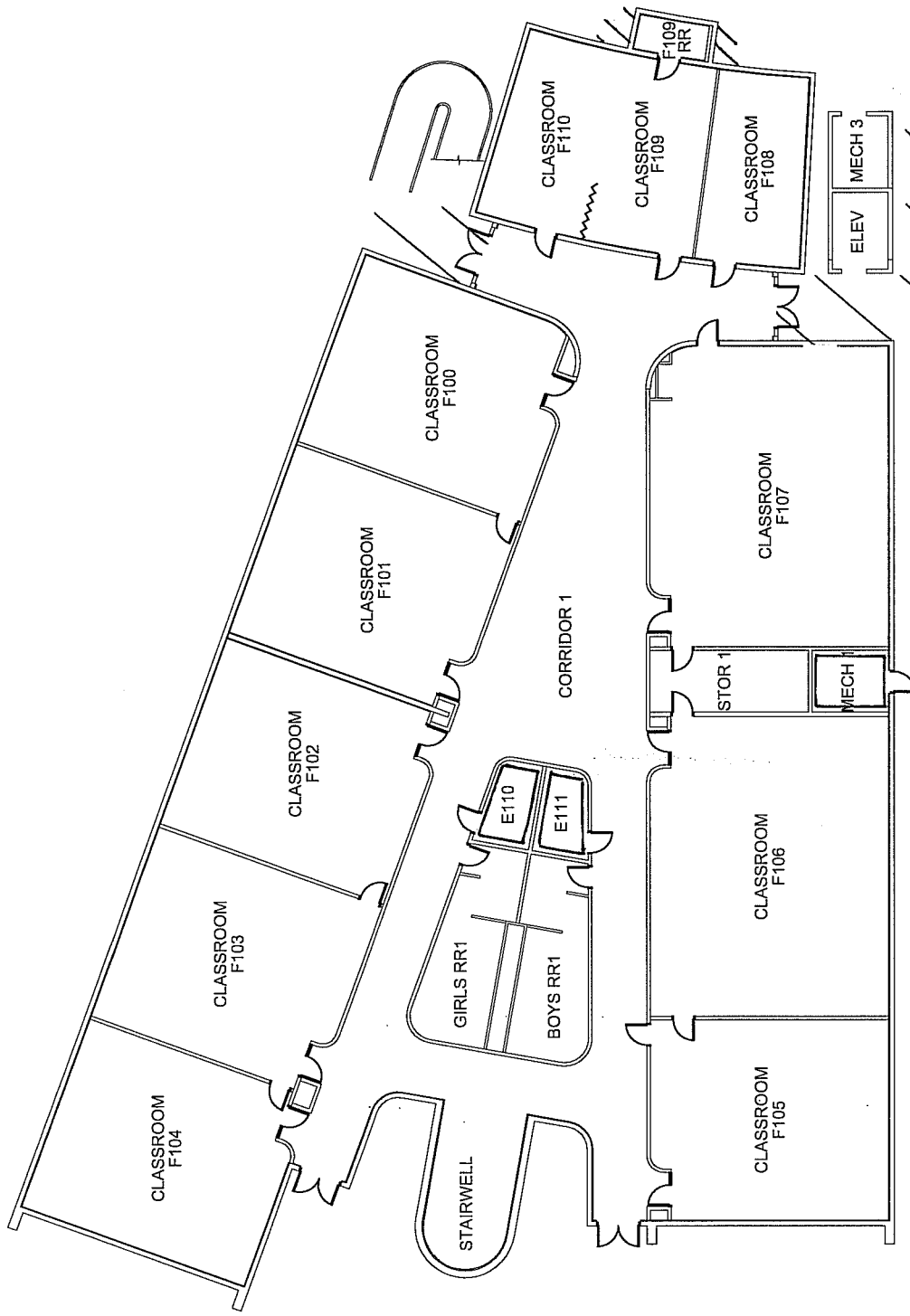

FLOOR PLAN
N.T.S.

NORTH

PROJECT: <u>AHERA ASBESTOS INSPECTION</u>		PROJ. NO.: <u>08-145</u>	
CLIENT: <u>KYRENE SCHOOL DISTRICT NO. 28</u>		DATE: <u>04-30-08</u>	
SITE: <u>KYRENE MIDDLE SCHOOL</u>		DRAWN BY: <u>JGA</u>	
BUILDING: <u>F. 1ST FLOOR</u>		CHECKED BY: <u>CR</u>	



FM GROUP INC
 15974 N. 77TH STREET
 SUITE 100
 SCOTTSDALE, AZ 85260
 Phone: (602) 277-7877
 Fax: (602) 277-8288

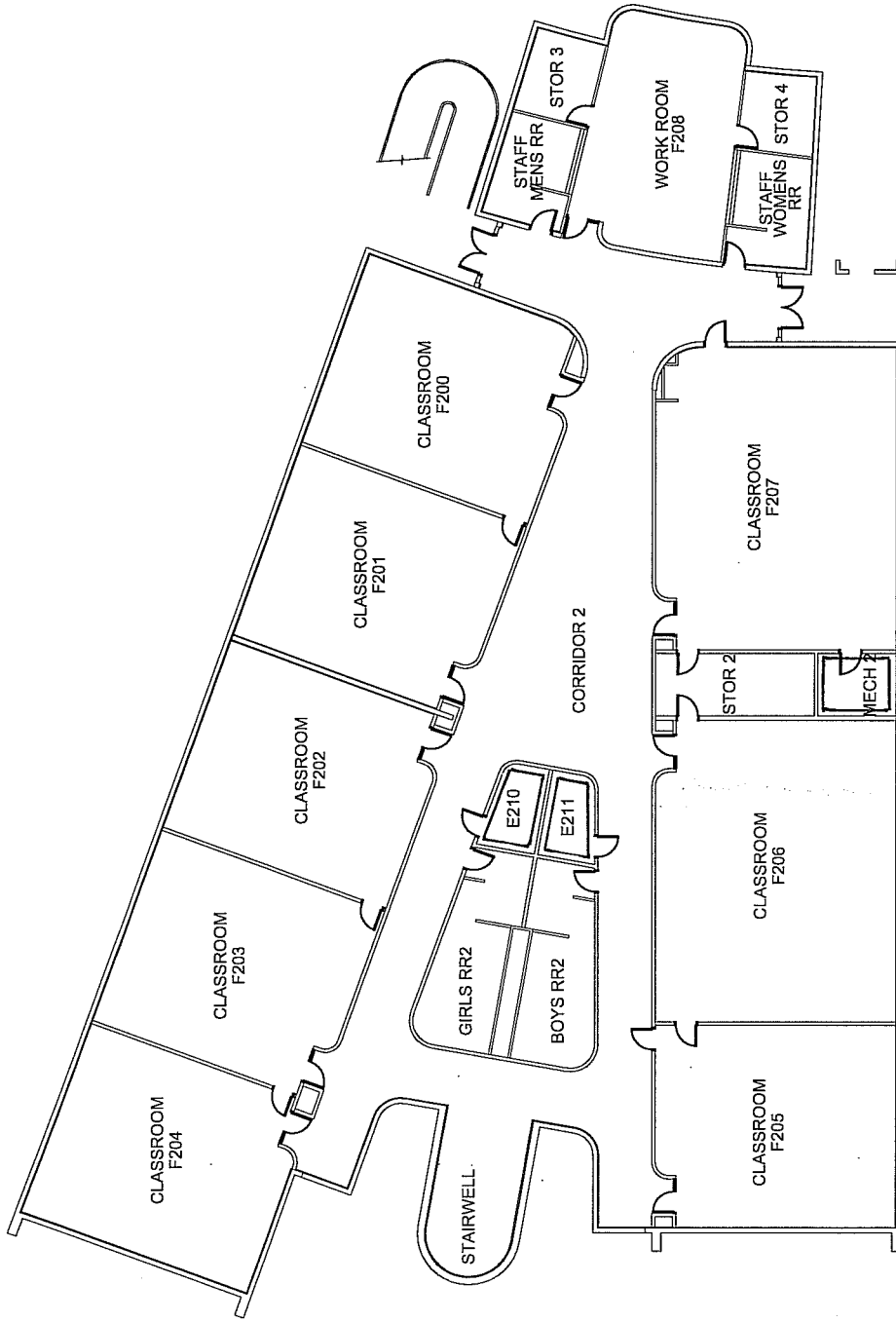

FLOOR PLAN

N.T.S.

PROJECT: AMERA ASBESTOS INSPECTION

CLIENT: KYRENE SCHOOL DISTRICT NO. 28

SITE: KYRENE MIDDLE SCHOOL

BUILDING: F 2ND FLOOR

S-TC-19

M-6-3-10

S-TC-21

PROJ. NO: 08-145

DATE: 04.30.08

DRAWN BY: JGA

CHECKED BY: CR

FM GROUP INC
15974 N. 77TH STREET
SUITE 100
SCOTTSDALE, AZ 85260
Phone: (602) 277-7877
Fax: (602) 277-8288

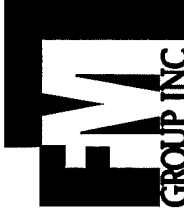

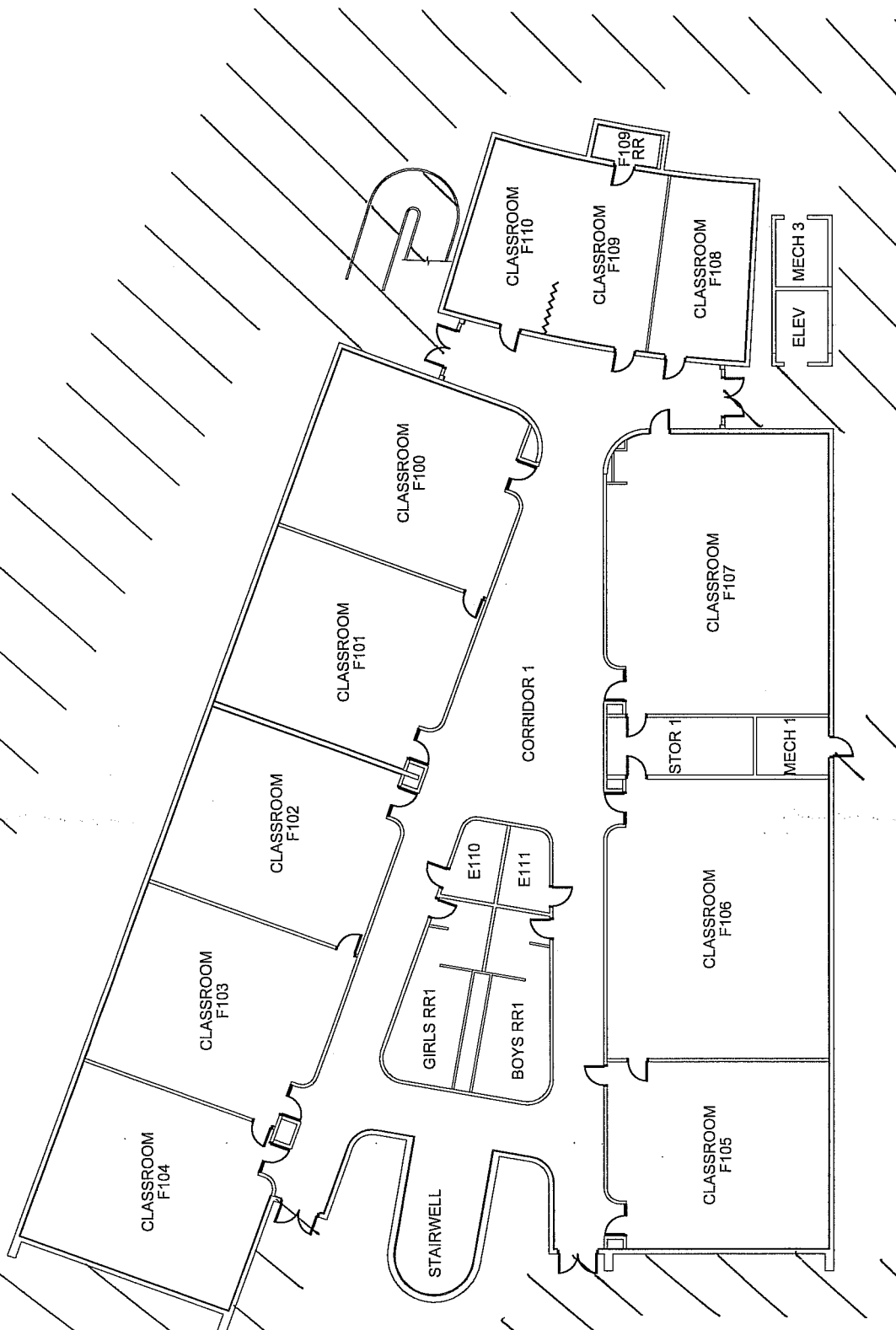

FLOOR PLAN
N.T.S.



PROJECT: <u>AHERA ASBESTOS INSPECTION</u>	
CLIENT: <u>KYRENE SCHOOL DISTRICT NO. 28</u>	PROJ. NO.: <u>08-145</u>
SITE: <u>KYRENE MIDDLE SCHOOL</u>	DATE: <u>04.30.08</u>
BUILDING: <u>F. 1ST FLOOR</u>	DRAWN BY: <u>JGA</u>
	CHECKED BY: <u>CR</u>



FM GROUP INC
 15974 N. 77TH STREET
 SUITE 100
 SCOTTSDALE, AZ 85260
 Phone: (602) 277-7877
 Fax: (602) 277-8288

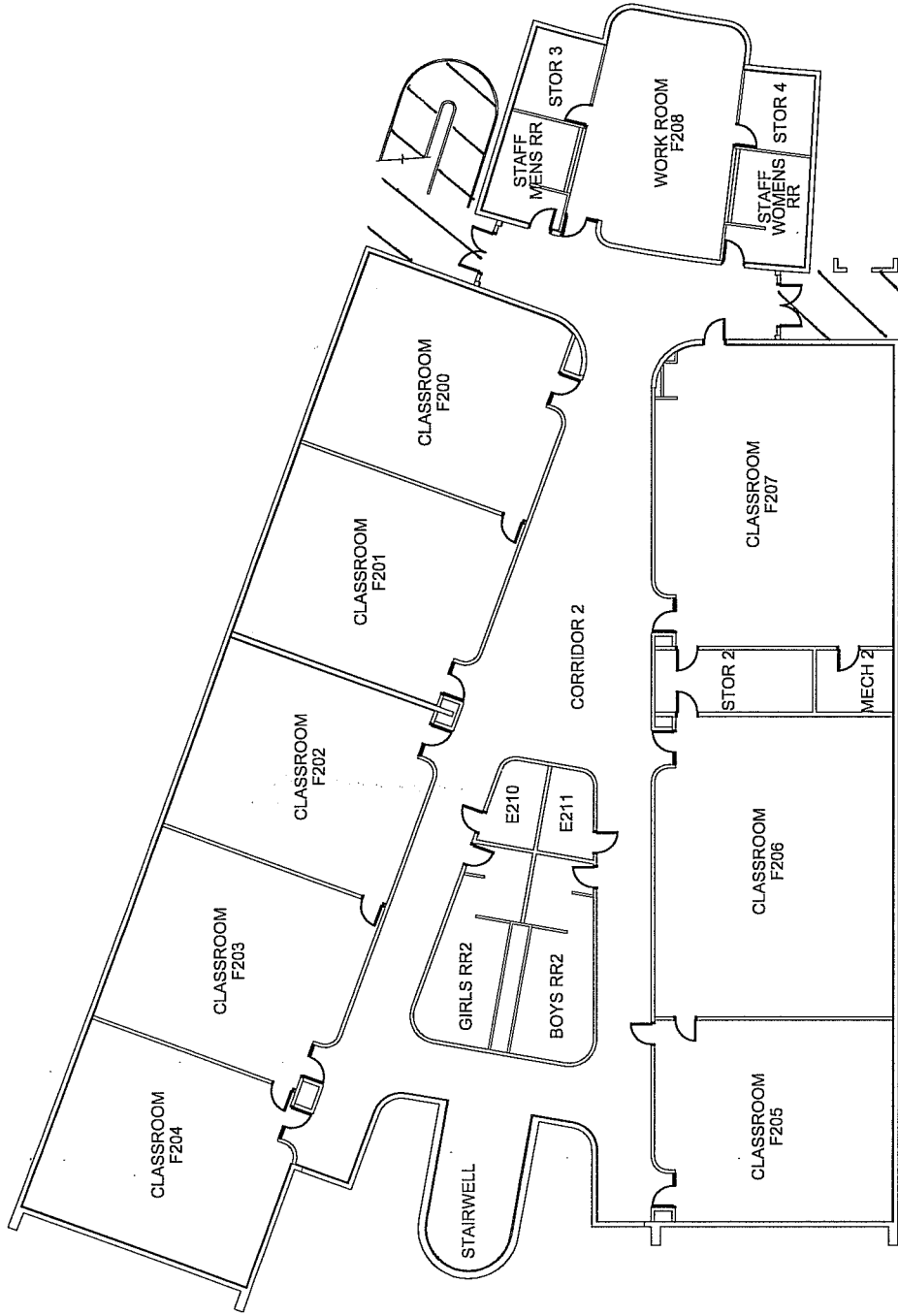

FLOOR PLAN
N.T.S.

NORTH

PROJECT: AHERA ASBESTOS INSPECTION

CLIENT: KYRENE SCHOOL DISTRICT NO. 28

SITE: KYRENE MIDDLE SCHOOL

BUILDING: F 2ND FLOOR

PROJ. NO: 08-145

DATE: 04.30.08

DRAWN BY: JGA

CHECKED BY: CR

M. CON. 27

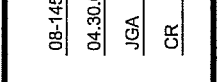

FM GROUP INC
15974 N. 77TH STREET
SUITE 100
SCOTTSDALE, AZ 85260
Phone: (602) 277-7877
Fax: (602) 277-8288

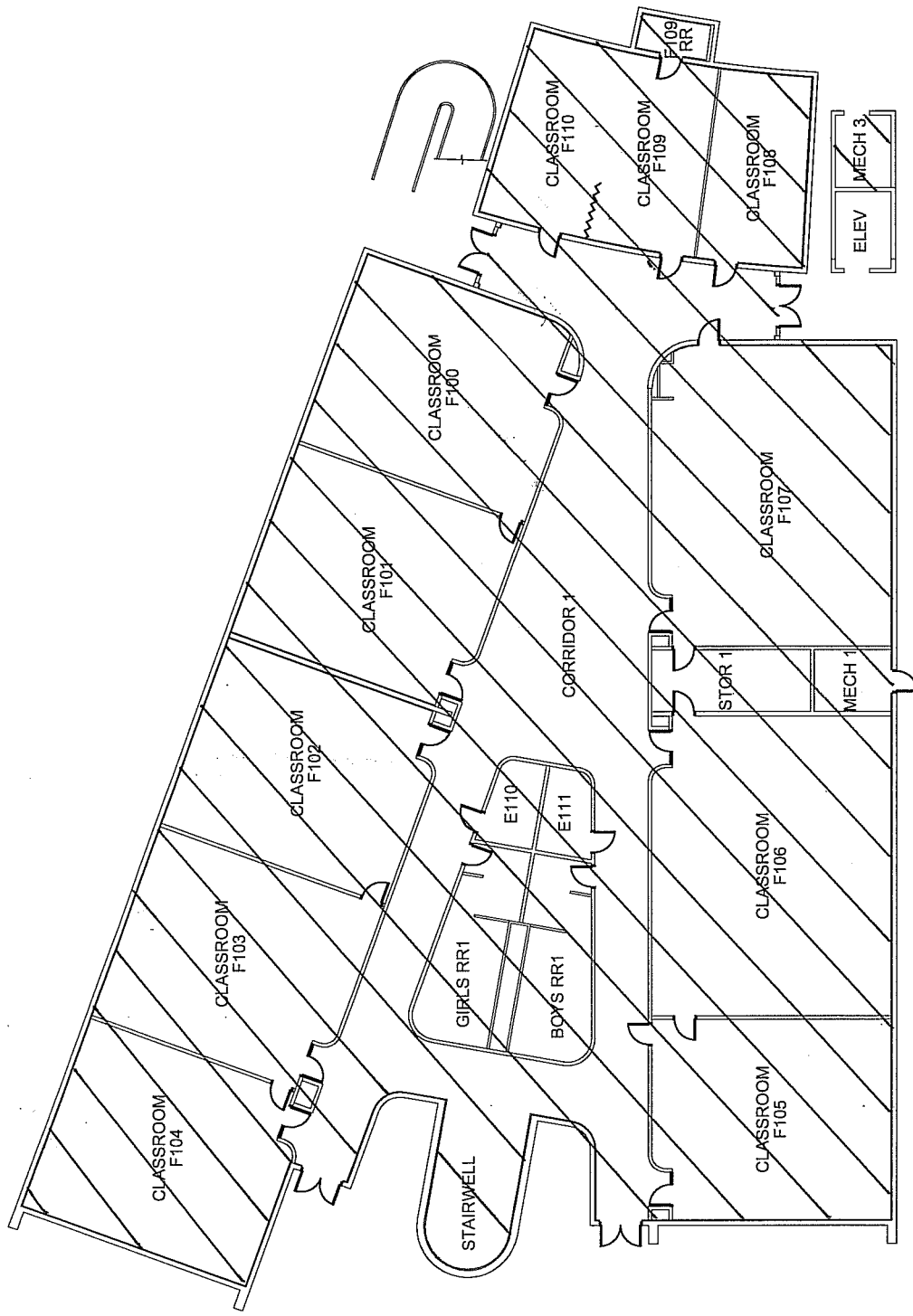

FLOOR PLAN

N.T.S.



PROJECT: AHERA ASBESTOS INSPECTION	
CLIENT: KYRENE SCHOOL DISTRICT NO. 28	PROJ. NO.: 08-145
SITE: KYRENE MIDDLE SCHOOL	DATE: 04-30-08
BUILDING: F 1ST FLOOR	DRAWN BY: JGA
DATE:	CHECKED BY: CR

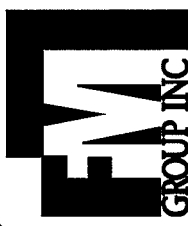

FM GROUP INC
 15974 N. 77TH STREET
 SUITE 100
 SCOTTSDALE, AZ 85260
 Phone: (602) 277-7877
 Fax: (602) 277-8288

M-CON-23

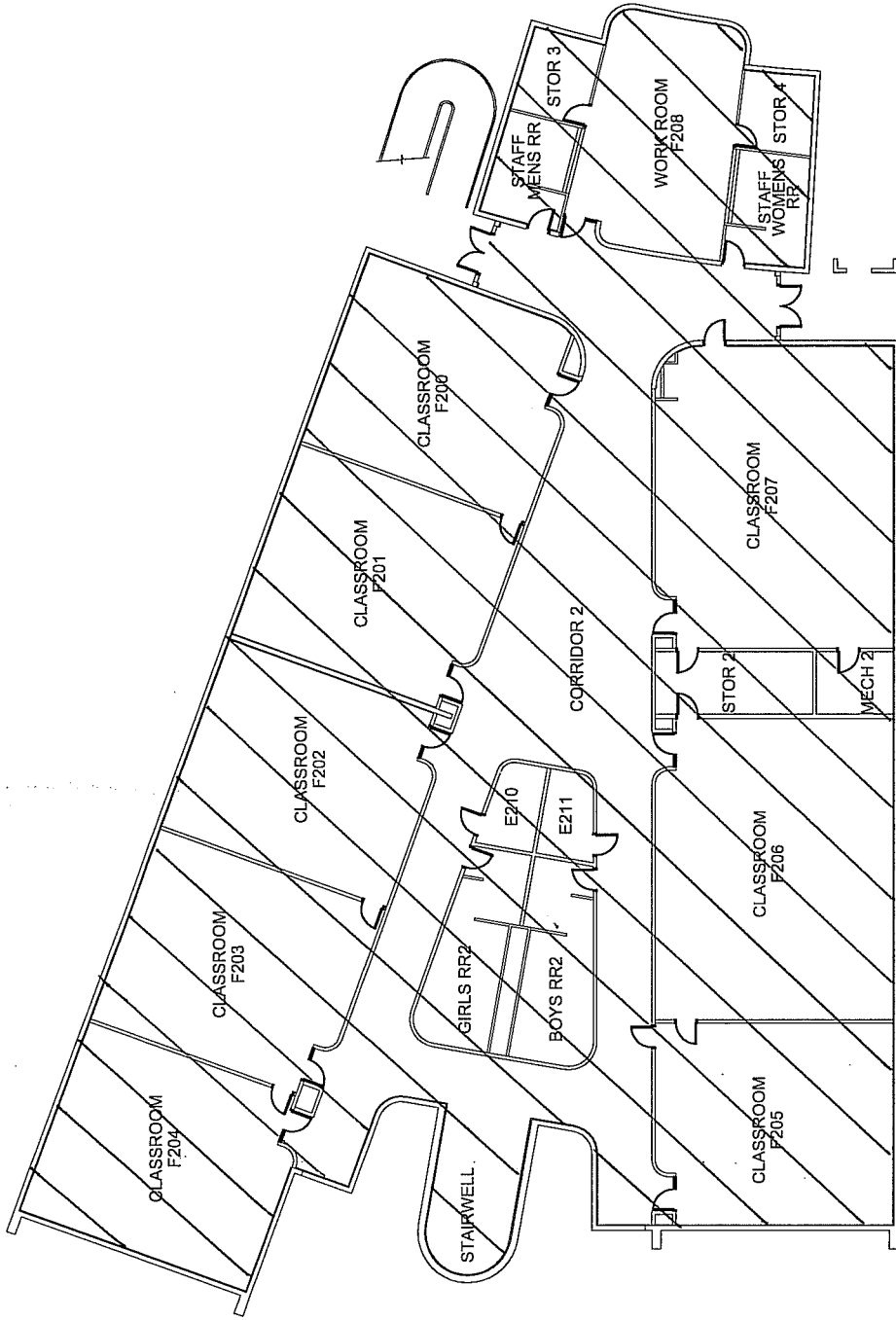

FLOOR PLAN

N.T.S.

PROJECT: AHERA ASBESTOS INSPECTION

CLIENT: KYRENE SCHOOL DISTRICT NO. 28

SITE: KYRENE MIDDLE SCHOOL

BUILDING: F 2ND FLOOR

PROJ. NO: 08-145

DATE: 04.30.08

DRAWN BY: JGA

CHECKED BY: CR

FM GROUP INC
 15974 N. 77TH STREET
 SUITE 100
 SCOTTSDALE, AZ 85260
 Phone: (602) 277-7877
 Fax: (602) 277-8288



M-CON-23

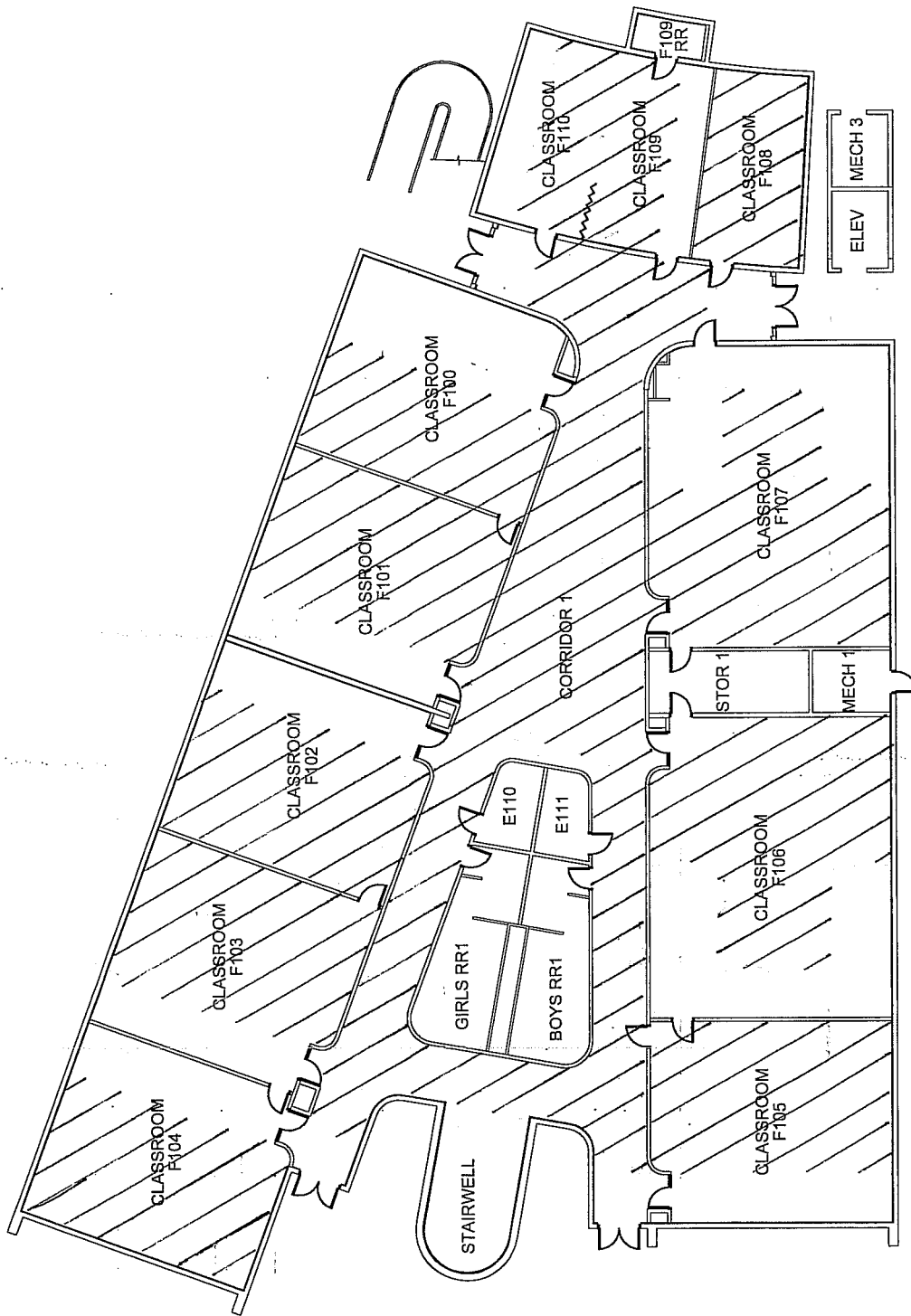

FLOOR PLAN
N.T.S.



NORTH

PROJECT: AHERA ASBESTOS INSPECTION

CLIENT: KYRENE SCHOOL DISTRICT NO. 28

SITE: KYRENE MIDDLE SCHOOL

BUILDING: F 1ST FLOOR

M-CPT-27

PROJ. NO.: 08-145

DATE: 04.30.08

DRAWN BY: JGA

CHECKED BY: CR

FM GROUP INC
 15974 N. 77TH STREET
 SUITE 100
 SCOTTSDALE, AZ 85260
 Phone: (602) 277-7877
 Fax: (602) 277-8288



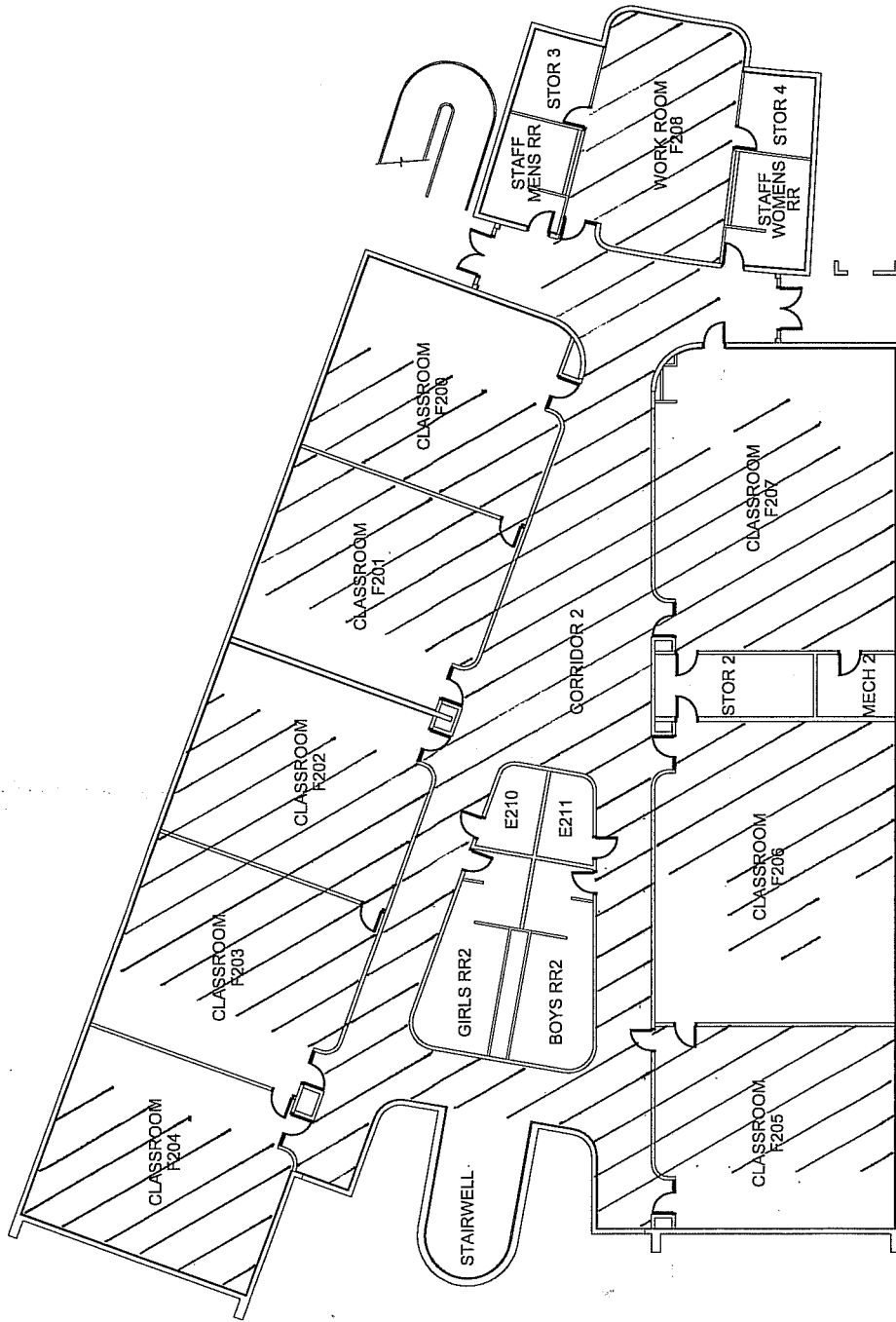

FLOOR PLAN
N.T.S.

NORTH

<p>PROJECT: <u>AHERA ASBESTOS INSPECTION</u></p> <p>CLIENT: <u>KYRENE SCHOOL DISTRICT NO. 28</u></p> <p>SITE: <u>KYRENE MIDDLE SCHOOL</u></p> <p>BUILDING: <u>F 2ND FLOOR</u></p>	<p>PROJ. NO.: <u>08-145</u></p> <p>DATE: <u>04.30.08</u></p> <p>DRAWN BY: <u>JGA</u></p> <p>CHECKED BY: <u>CR</u></p>	<p style="text-align: center;">FM GROUP INC</p> <p>FM GROUP INC 19974 N. 77TH STREET SUITE 100 SCOTTSDALE, AZ 85260 Phone: (602) 277-7877 Fax: (602) 277-8288</p>
<p>M - CPT-27</p>		

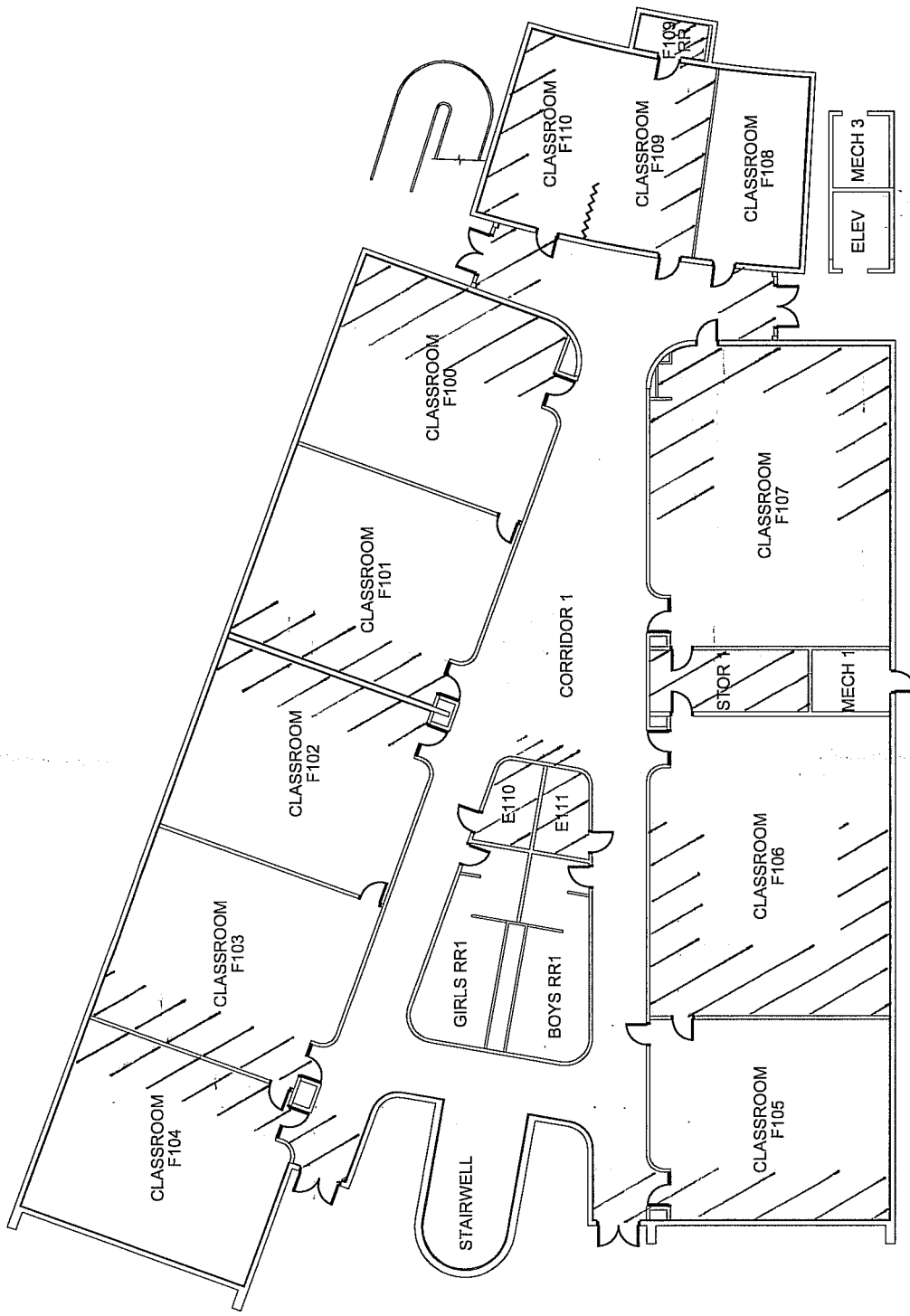

NORTH

FLOOR PLAN
N.T.S.

PROJECT: AHERA ASBESTOS INSPECTION

CLIENT: KYRENE SCHOOL DISTRICT NO. 28

SITE: KYRENE MIDDLE SCHOOL

BUILDING: F-1ST FLOOR

PROJ. NO: 08-145

DATE: 04.30.08

DRAWN BY: JGA

CHECKED BY: CR

M-VCT-28

M-MAS-29

FM GROUP INC
15974 N. 77TH STREET
SUITE 100
SCOTTSDALE, AZ 85260
Phone: (602) 277-7877
Fax: (602) 277-8288

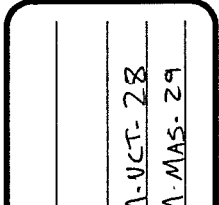

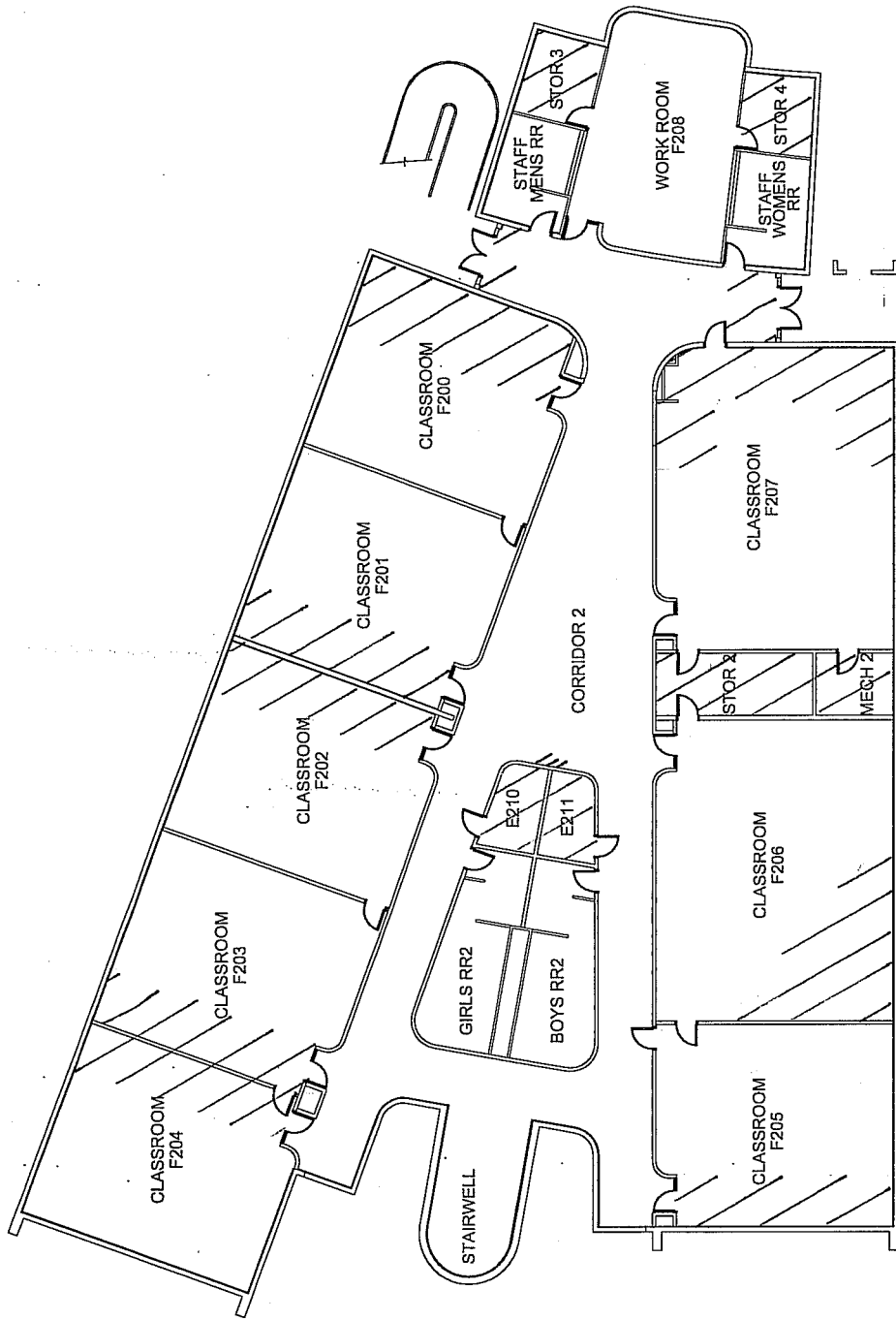

FLOOR PLAN

N.T.S.



PROJECT: HERA ASBESTOS INSPECTION

CLIENT: KYRENE SCHOOL DISTRICT NO. 28

SITE: KYRENE MIDDLE SCHOOL

BUILDING: F 2ND FLOOR

PROJ. NO: 08-145

DATE: 04.30.08

DRAWN BY: JGA

CHECKED BY: CR

FM GROUP INC
 15974 N. 77TH STREET
 SUITE 100
 SCOTTSDALE, AZ 85260
 Phone: (602) 277-7877
 Fax: (602) 277-8288



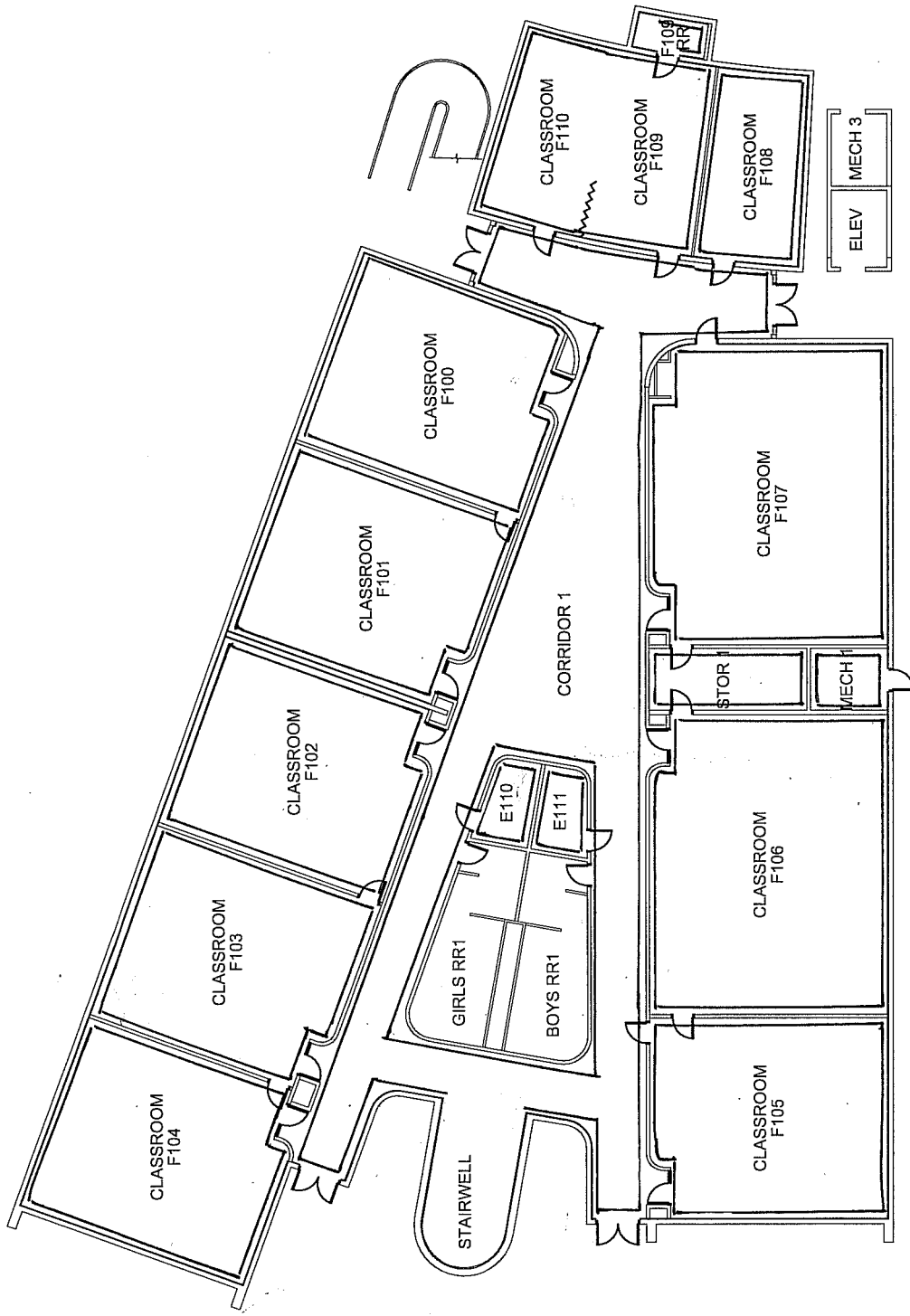

FLOOR PLAN
N.T.S.
NORTH

PROJECT: HERA ASBESTOS INSPECTION

CLIENT: KYRENE SCHOOL DISTRICT NO. 28
 SITE: KYRENE MIDDLE SCHOOL
 BUILDING: F 1ST FLOOR

PROJ. NO: 08-145
 DATE: 04.30.08
 DRAWN BY: JGA
 CHECKED BY: CR

FM GROUP INC
 15974 N. 77TH STREET
 SUITE 100
 SCOTTSDALE, AZ 85260
 Phone: (602) 277-7877
 Fax: (602) 277-8288

FM GROUP INC

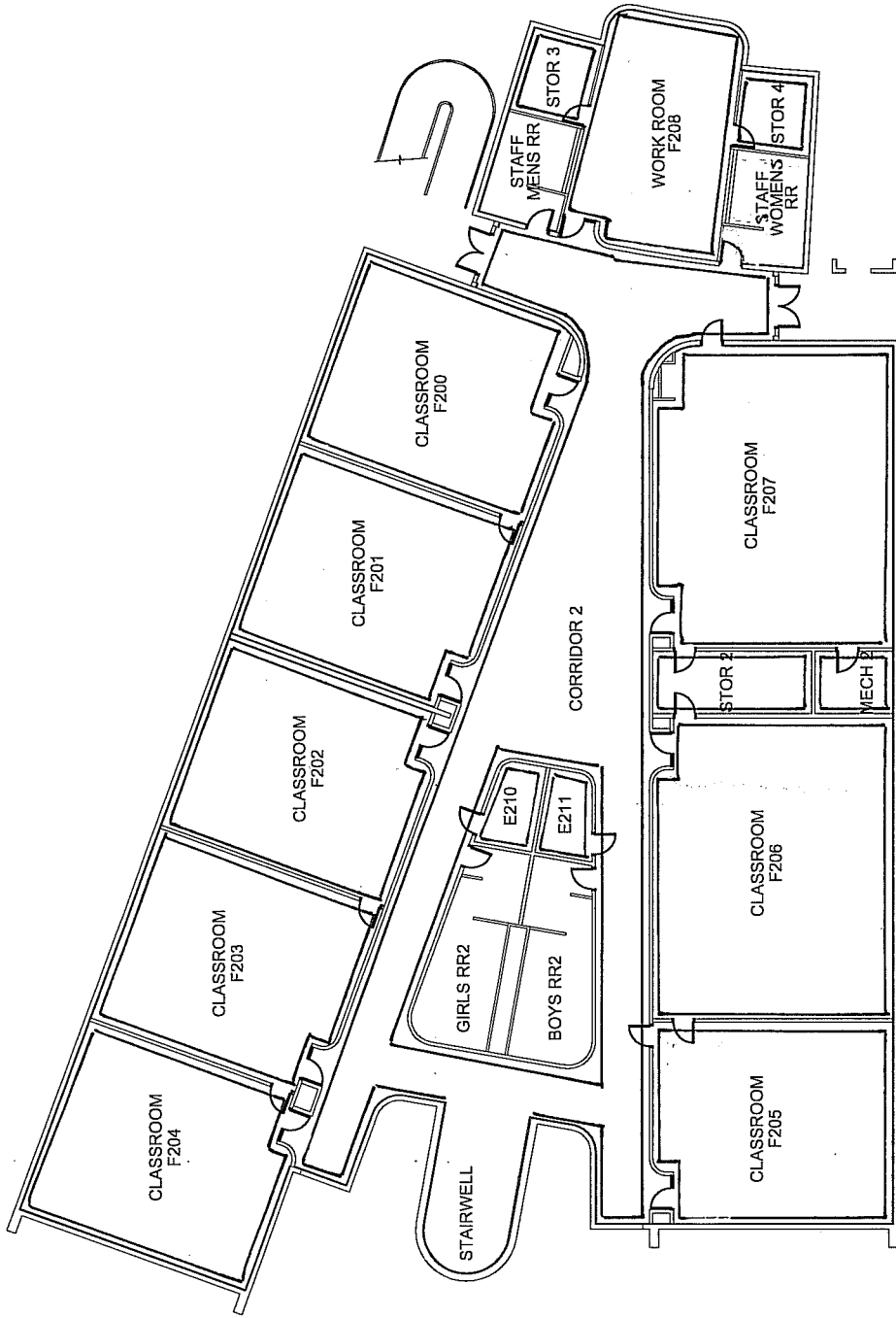

FLOOR PLAN
N.T.S.

PROJECT:

CLIENT: KYRENE SCHOOL DISTRICT NO. 28

SITE: KYRENE MIDDLE SCHOOL

BUILDING: F 2ND FLOOR

PROJ. NO: 08-145

DATE: 04.30.08

DRAWN BY: JGA

CHECKED BY: CR

PROJECT: AHERA ASBESTOS INSPECTION

CLIENT: KYRENE SCHOOL DISTRICT NO. 28

SITE: KYRENE MIDDLE SCHOOL

BUILDING: F 2ND FLOOR

PROJ. NO: 08-145

DATE: 04.30.08

DRAWN BY: JGA

CHECKED BY: CR

FM GROUP INC
15974 N. 77TH STREET
SUITE 100
SCOTTSDALE, AZ 85260
Phone: (602) 277-7877
Fax: (602) 277-8288

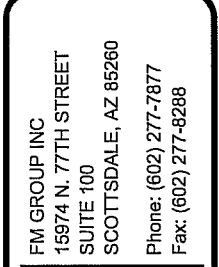

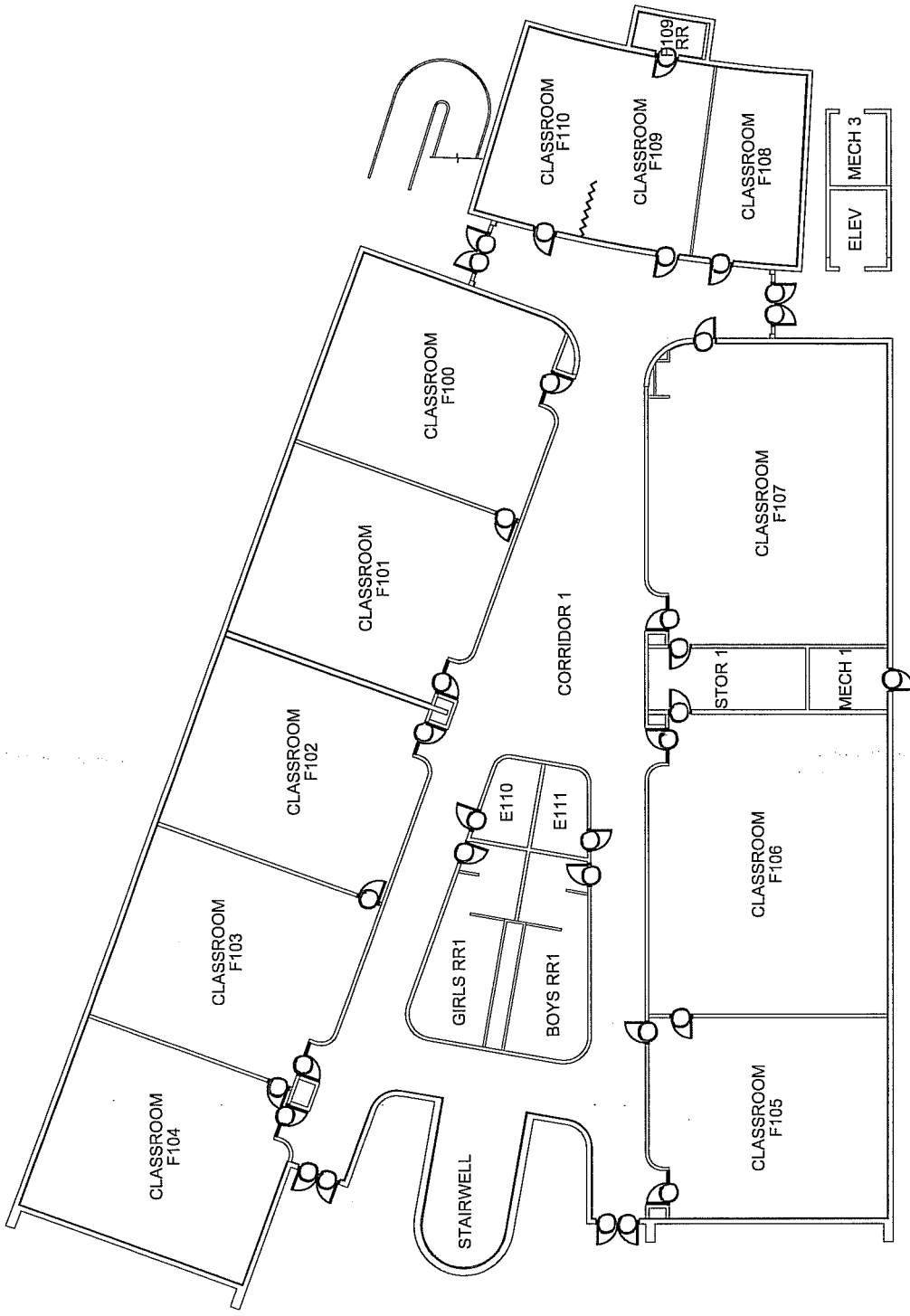

FLOOR PLAN
N.T.S.



PROJECT: AHERA ASBESTOS INSPECTION

CLIENT: KYRENE SCHOOL DISTRICT NO. 28

SITE: KYRENE MIDDLE SCHOOL

BUILDING: F 1ST FLOOR

PROJ. NO: 08-145

DATE: 04.30.08

DRAWN BY: JGA

CHECKED BY: CR

FM GROUP INC
15974 N. 77TH STREET
SUITE 100
SCOTTSDALE, AZ 85260
Phone: (602) 277-7877
Fax: (602) 277-8288

FM GROUP INC

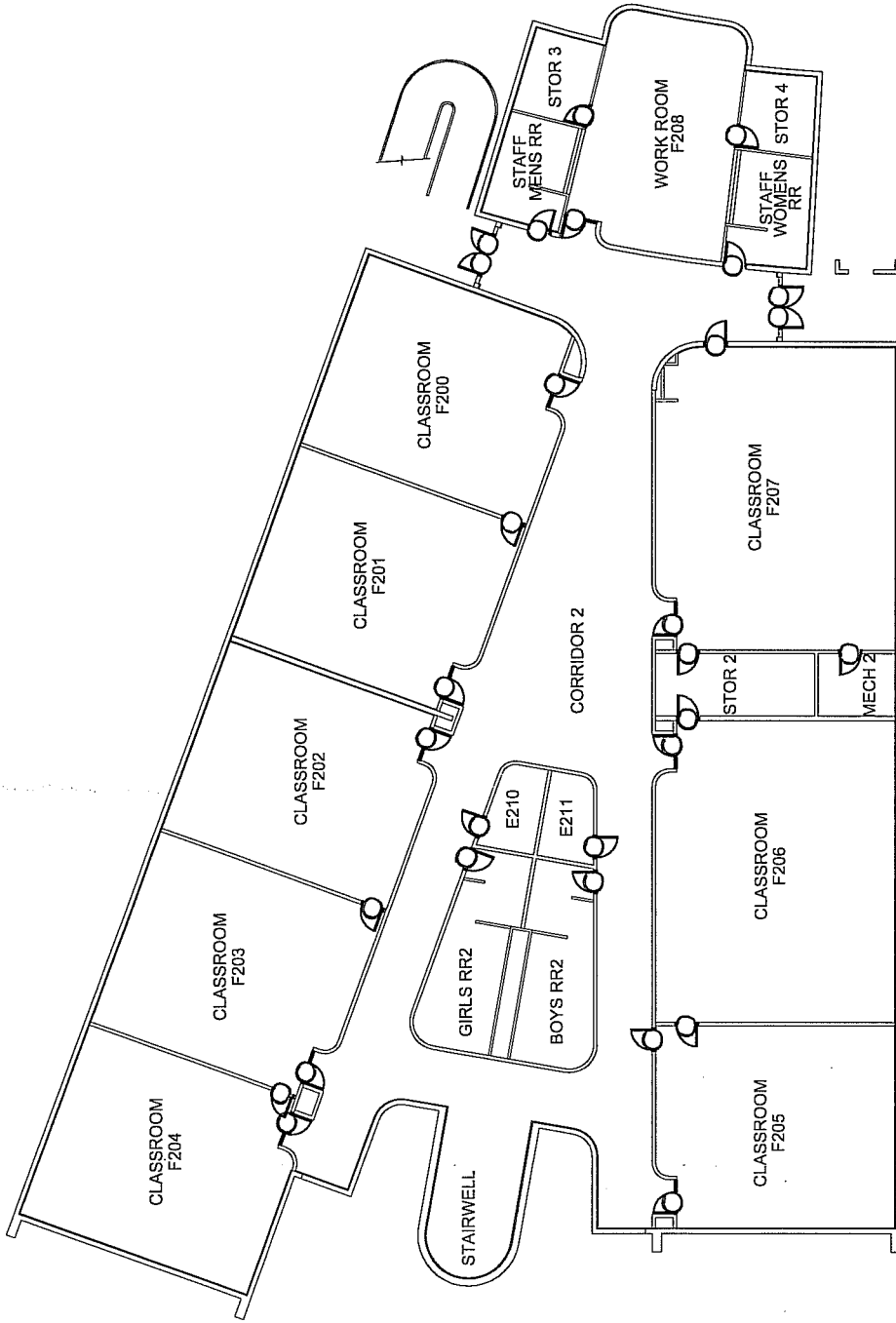

FLOOR PLAN
N.T.S.

NORTH

PROJECT: AHERA ASBESTOS INSPECTION

CLIENT: KYRENE SCHOOL DISTRICT NO. 28

SITE: KYRENE MIDDLE SCHOOL

BUILDING: F 2ND FLOOR

PROJ. NO: 08-145

DATE: 04.30.08

DRAWN BY: JGA

CHECKED BY: CR

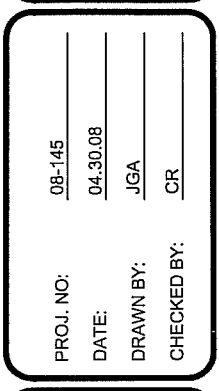

FM GROUP INC
15974 N. 77TH STREET
SUITE 100
SCOTTSDALE, AZ 85260
Phone: (602) 277-7877
Fax: (602) 277-8288

M-F 1-32

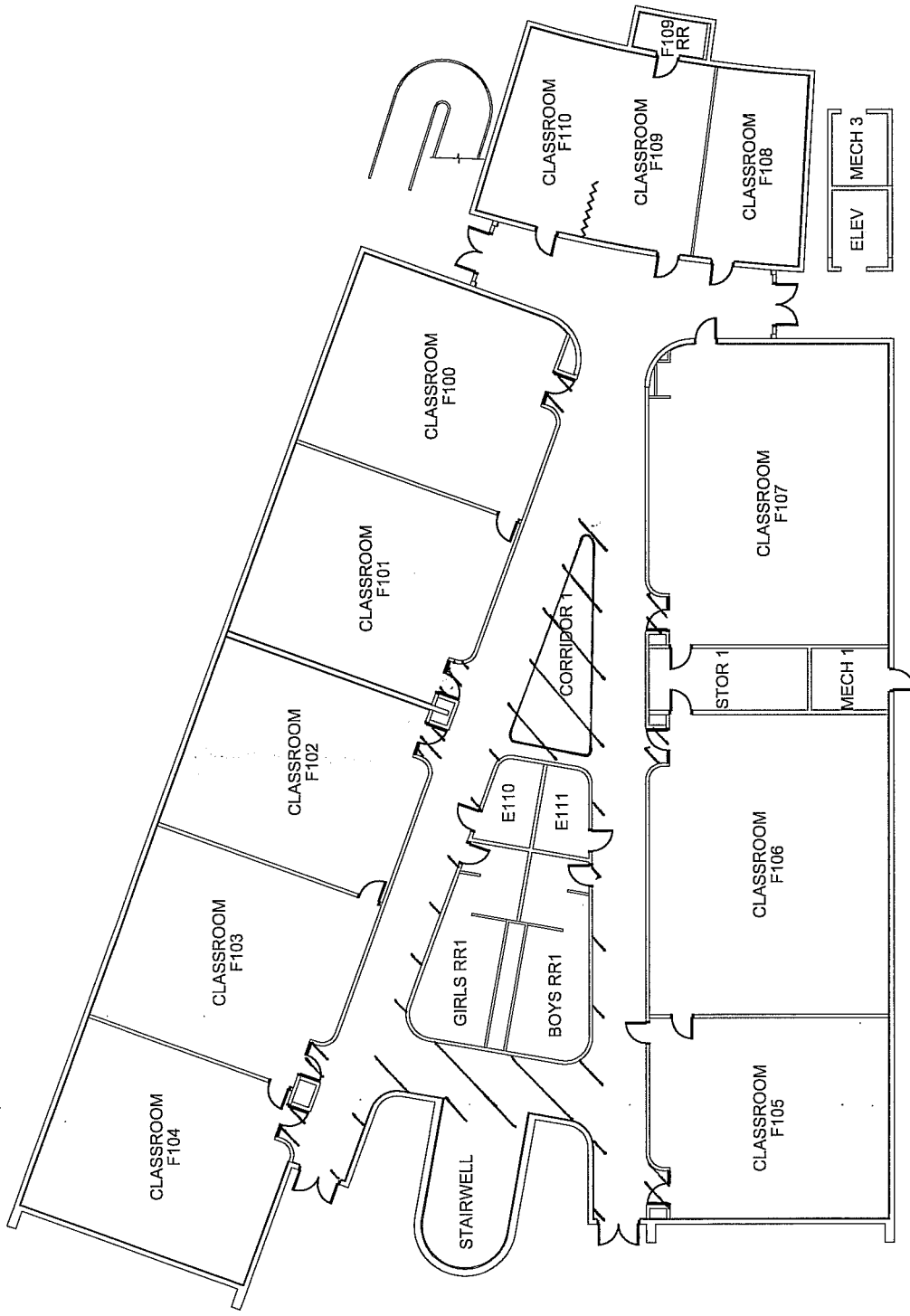

FLOOR PLAN
N.T.S. NORTH

PROJECT: AHERA ASBESTOS INSPECTION	
CLIENT: KYRENE SCHOOL DISTRICT NO. 28	PROJ. NO: 08-145
SITE: KYRENE MIDDLE SCHOOL	DATE: 04.30.08
BUILDING: F 1ST FLOOR	DRAWN BY: JGA
	CHECKED BY: CR
S.SAT-35	
FM GROUP INC 15974 N. 77TH STREET SUITE 100 SCOTTSDALE, AZ 85260 Phone: (602) 277-7877 Fax: (602) 277-8288	

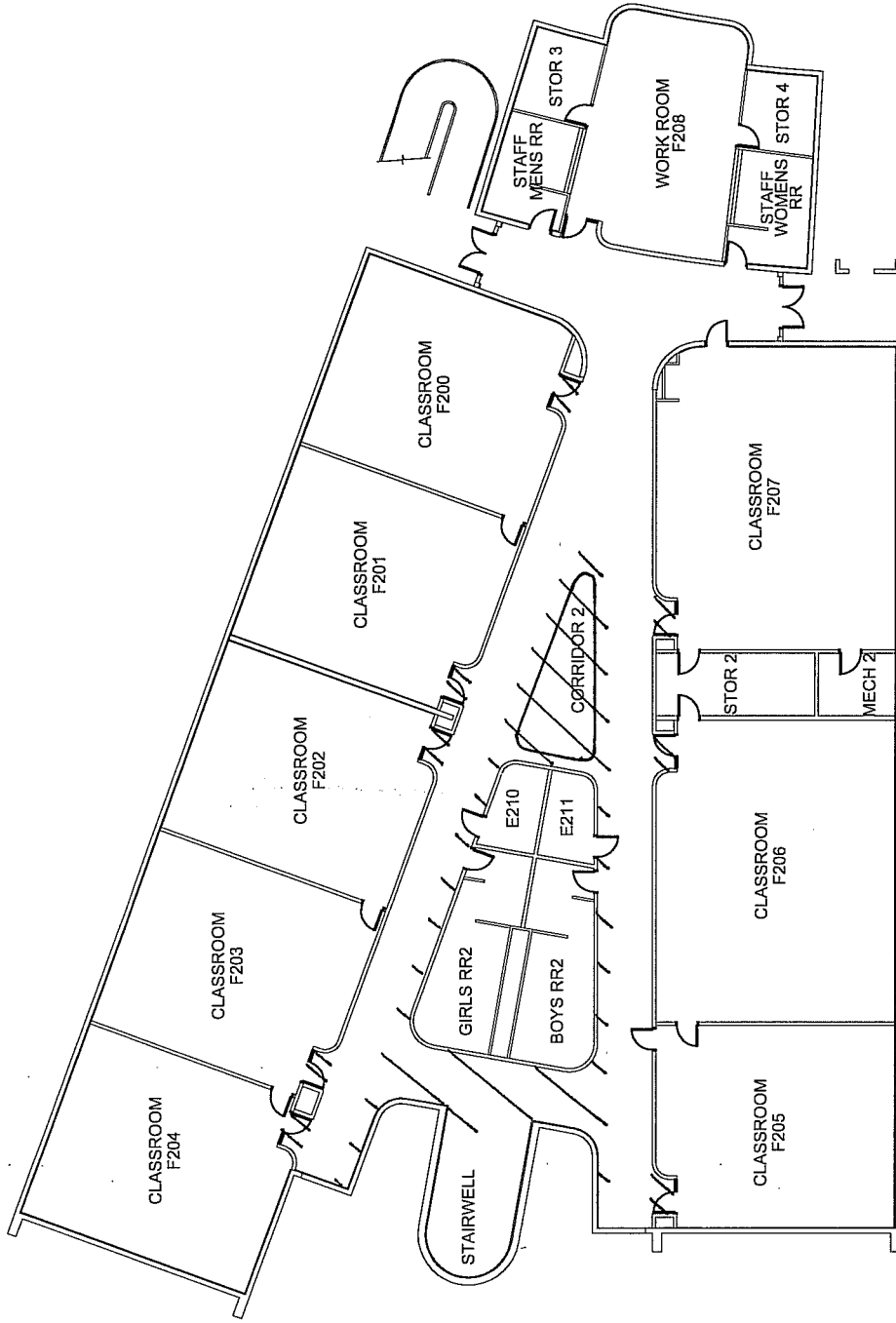

FLOOR PLAN
N.T.S.

NORTH

PROJECT: AHERA ASBESTOS INSPECTION

CLIENT: KYRENE SCHOOL DISTRICT NO. 28

SITE: KYRENE MIDDLE SCHOOL

BUILDING: F 2ND FLOOR

PROJ. NO: 08-145

DATE: 04.30.08

DRAWN BY: JGA

CHECKED BY: CR

S - SAT - 33

FM GROUP INC

15974 N. 77TH STREET
SUITE 100
SCOTTSDALE, AZ 85260
Phone: (602) 277-7877
Fax: (602) 277-8288

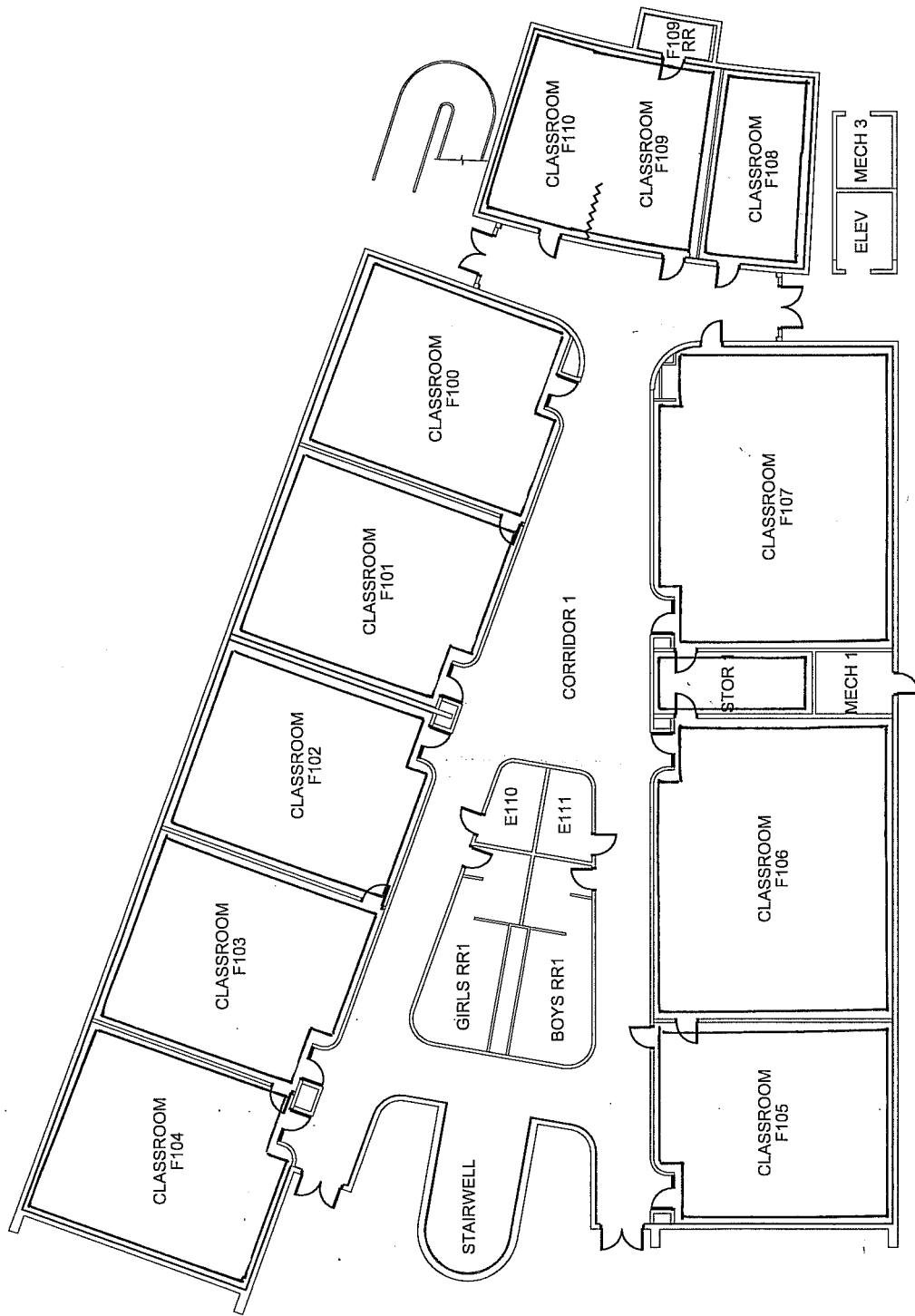

FLOOR PLAN
N.T.S.



PROJECT: AHERA ASBESTOS INSPECTION		PROJ. NO.: 08-145	
CLIENT: KYRENE SCHOOL DISTRICT NO. 28		DATE: 04-30-08	
SITE: KYRENE MIDDLE SCHOOL		DRAWN BY: JGA	
BUILDING: F. 1ST FLOOR		CHECKED BY: CR	

FM GROUP INC 15974 N. 77TH STREET SUITE 100 SCOTTSDALE, AZ 85260 Phone: (602) 277-7877 Fax: (602) 277-8288	

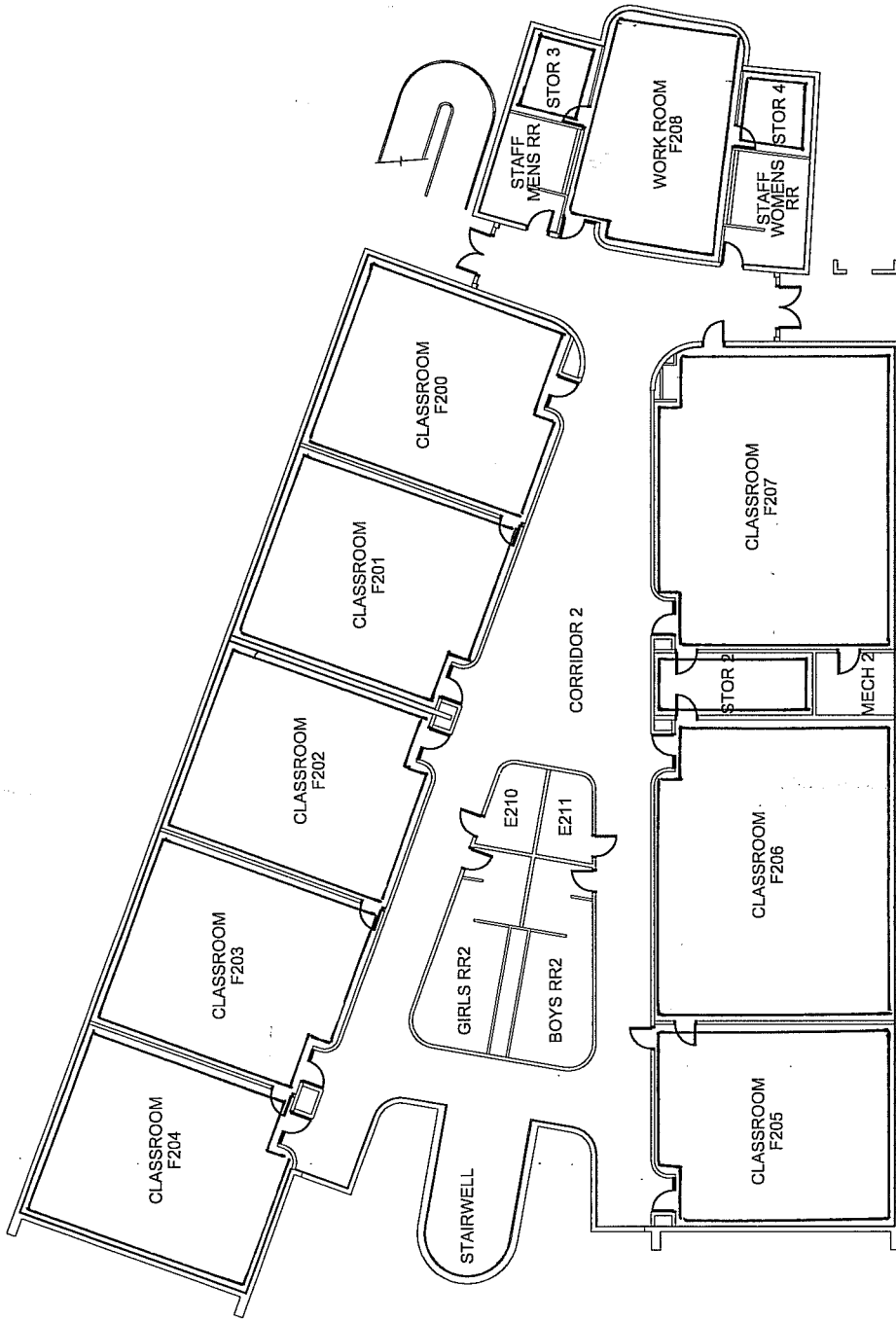

FLOOR PLAN
N.T.S. NORTH

PROJECT: AHERA ASBESTOS INSPECTION	
CLIENT: KYRENE SCHOOL DISTRICT NO. 28	PROJ. NO.: 08-145
SITE: KYRENE MIDDLE SCHOOL	DATE: 04.30.08
BUILDING: F 2ND FLOOR	DRAWN BY: JGA
	CHECKED BY: CR



FM GROUP INC
 15974 N. 77TH STREET
 SUITE 100
 SCOTTSDALE, AZ 85260
 Phone: (602) 277-7877
 Fax: (602) 277-8288

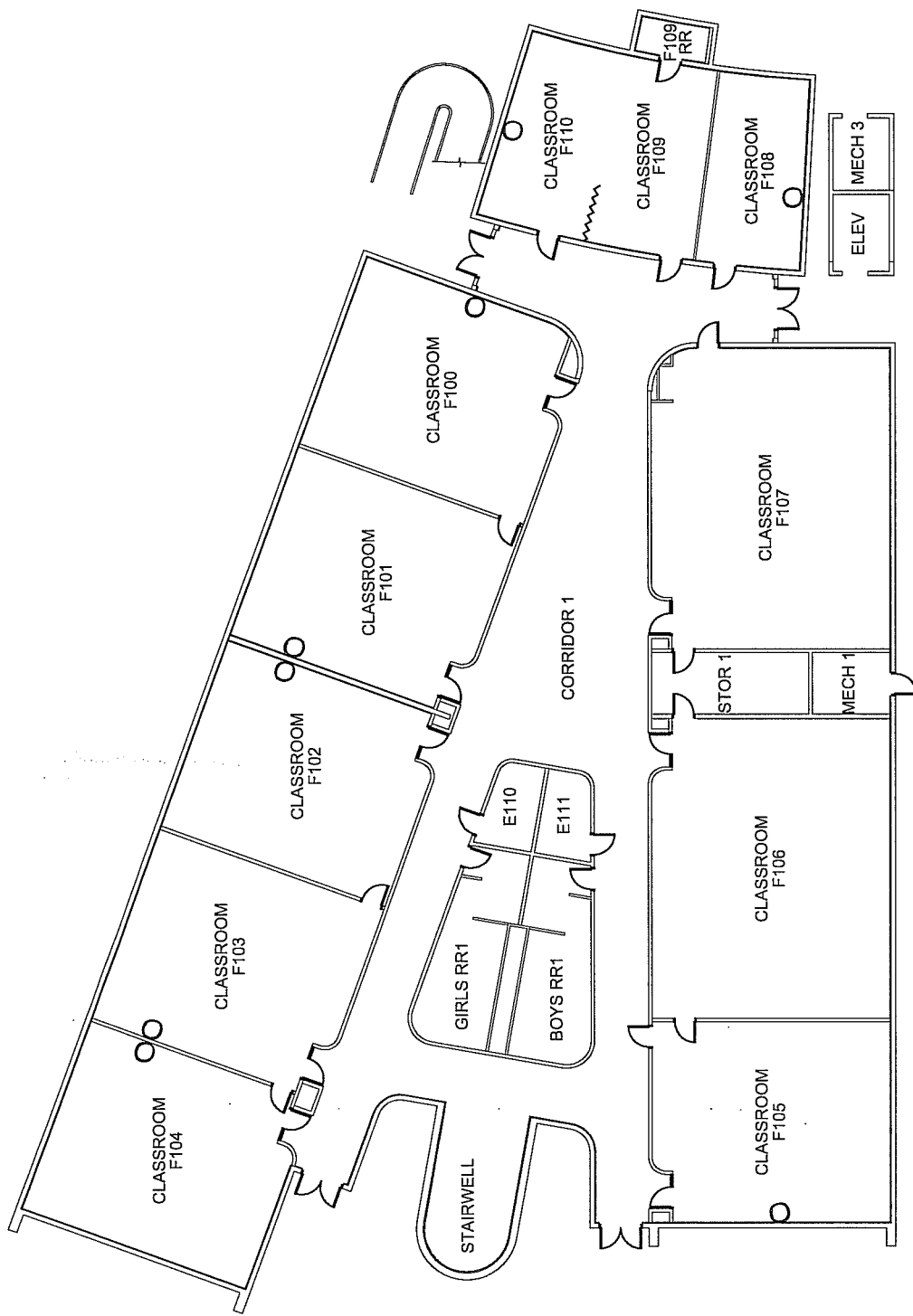

FLOOR PLAN
N.T.S.

PROJECT: AHERA ASBESTOS INSPECTION

CLIENT: KYRENE SCHOOL DISTRICT NO. 28

SITE: KYRENE MIDDLE SCHOOL

BUILDING: F 1ST FLOOR

M-5AC-38

PROJ. NO.: 08-145

DATE: 04.30.08

DRAWN BY: JGA

CHECKED BY: CR

FM GROUP INC
15974 N. 77TH STREET
SUITE 100
SCOTTSDALE, AZ 85260

Phone: (602) 277-7877

Fax: (602) 277-8288

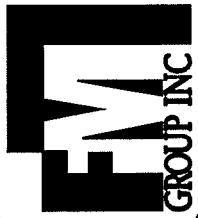

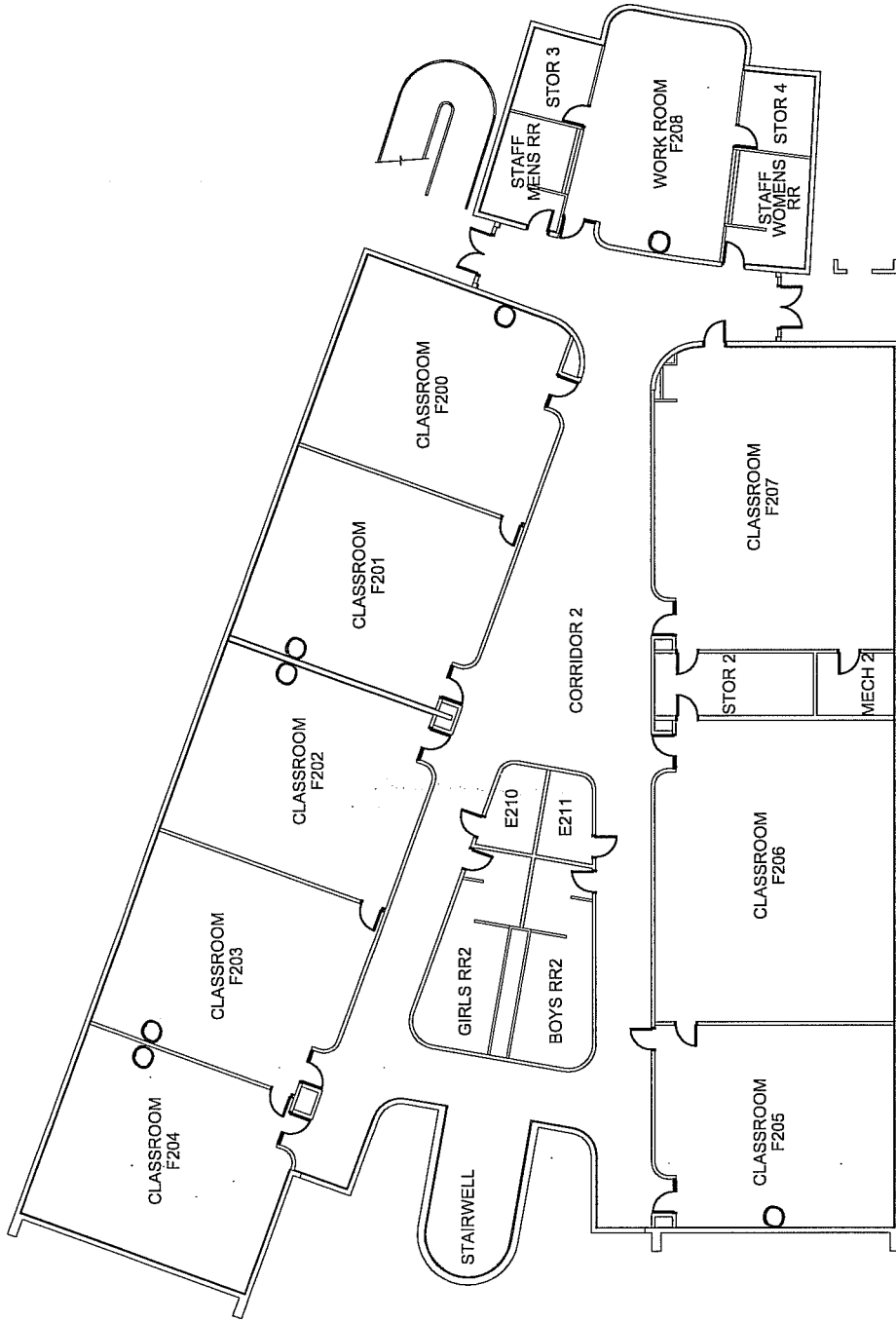

FLOOR PLAN

N.T.S.

NORTH

PROJECT: HERA ASBESTOS INSPECTION

CLIENT: KYRENE SCHOOL DISTRICT NO. 28

SITE: KYRENE MIDDLE SCHOOL

BUILDING: F 2ND FLOOR

M-SAC -38

PROJ. NO: 08-145

DATE: 04.30.08

DRAWN BY: JGA

CHECKED BY: CR

FM GROUP INC
 15974 N. 77TH STREET
 SUITE 100
 SCOTTSDALE, AZ 85260
 Phone: (602) 277-7877
 Fax: (602) 277-8288



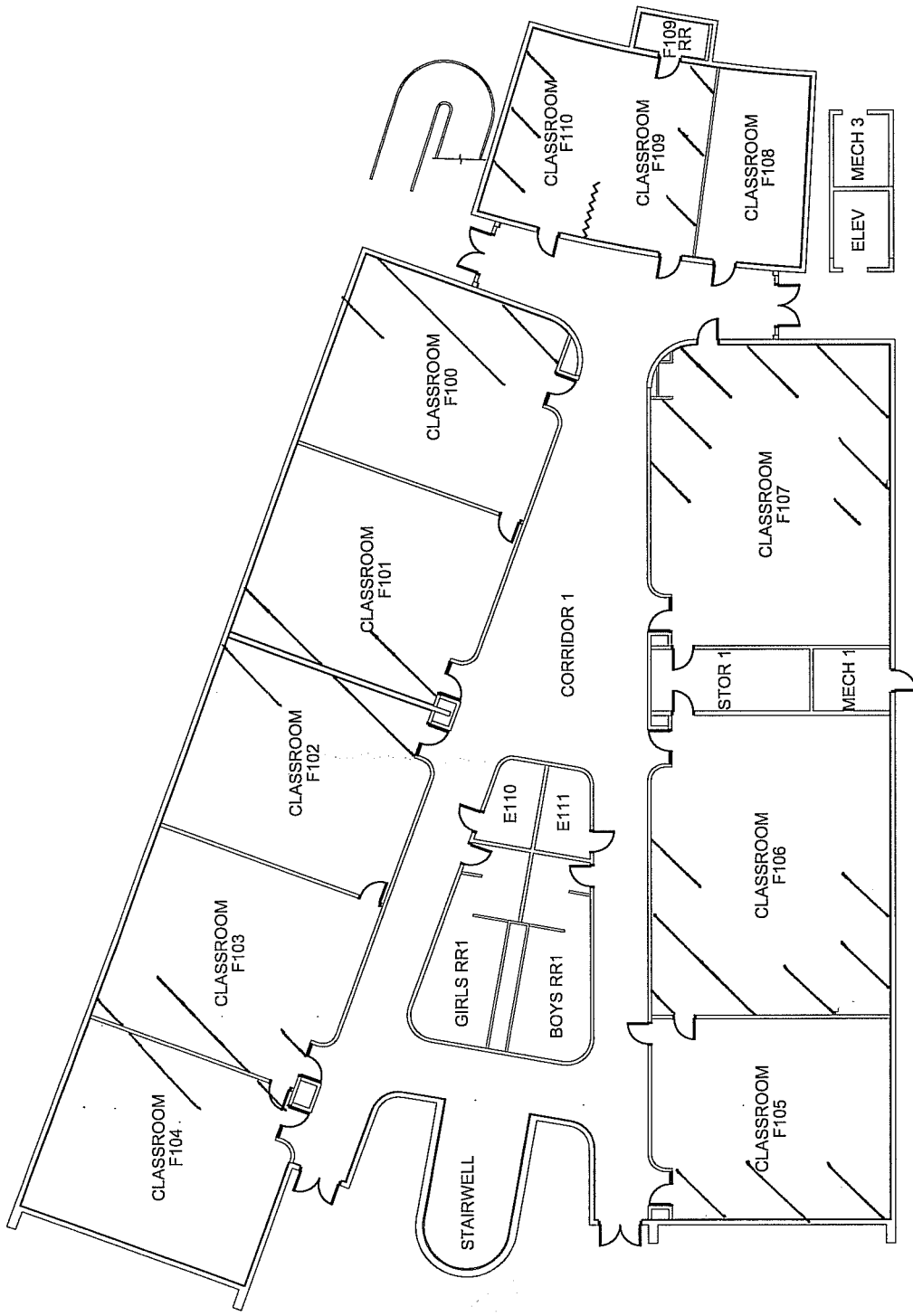

FLOOR PLAN
N.T.S. NORTH

PROJECT: <u>AHERA ASBESTOS INSPECTION</u>	
CLIENT: <u>KYRENE SCHOOL DISTRICT NO. 28</u>	PROJ. NO.: <u>08-145</u>
SITE: <u>KYRENE MIDDLE SCHOOL</u>	DATE: <u>04.30.08</u>
BUILDING: <u>F 1ST FLOOR</u>	DRAWN BY: <u>JGA</u>
	CHECKED BY: <u>CR</u>
	
FM GROUP INC 15974 N. 77TH STREET SUITE 100 SCOTTSDALE, AZ 85260 Phone: (602) 277-7877 Fax: (602) 277-8288	

M-V-C-T-39

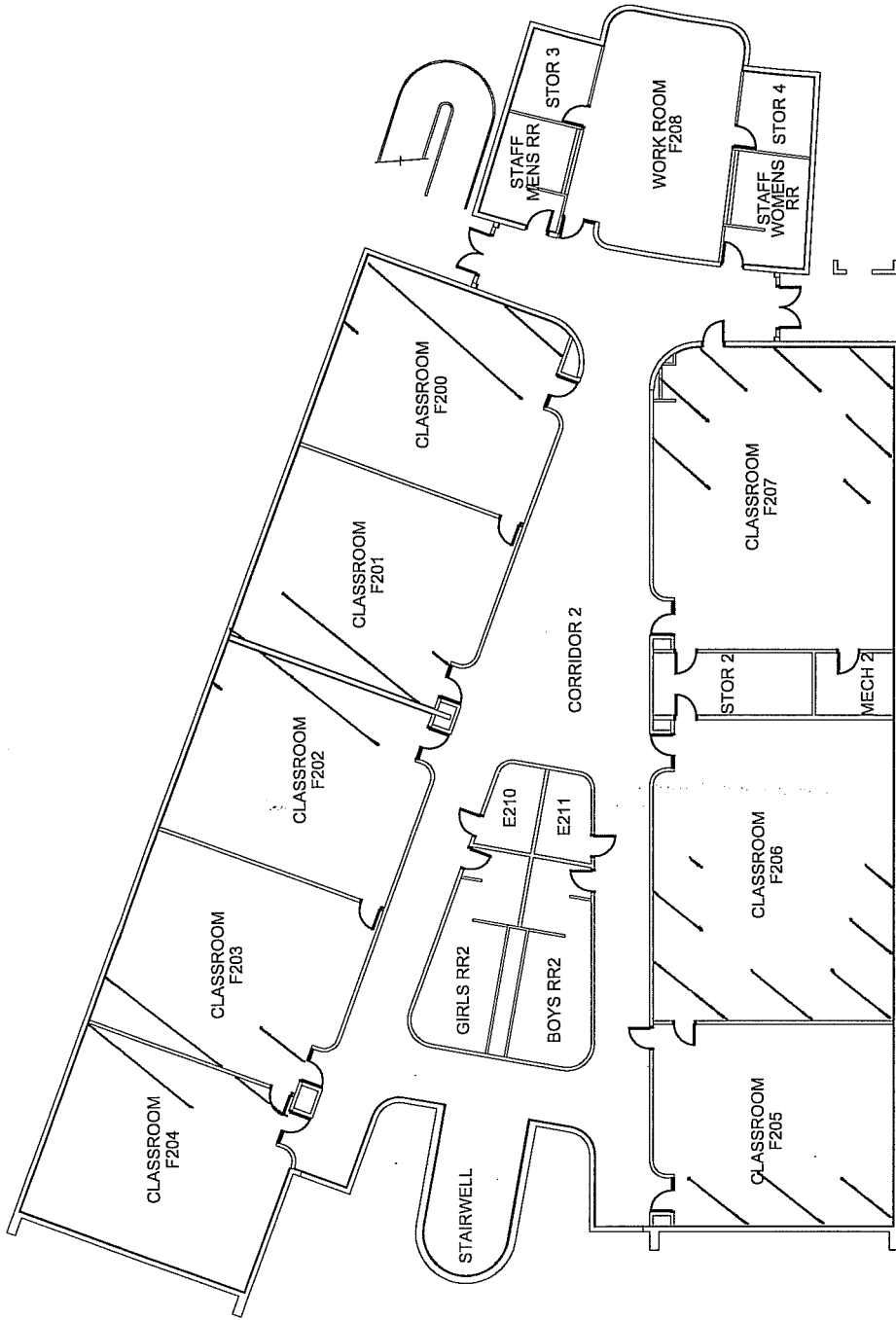

FLOOR PLAN

N.T.S.

PROJECT: AHERA ASBESTOS INSPECTION

CLIENT: KYRENE SCHOOL DISTRICT NO. 28

SITE: KYRENE MIDDLE SCHOOL

BUILDING: F 2ND FLOOR

PROJ. NO: 08-145

DATE: 04.30.08

DRAWN BY: JGA

CHECKED BY: CR

FM GROUP INC
15974 N. 77TH STREET
SUITE 100
SCOTTSDALE, AZ 85260
Phone: (602) 277-7877
Fax: (602) 277-8288

FM GROUP INC

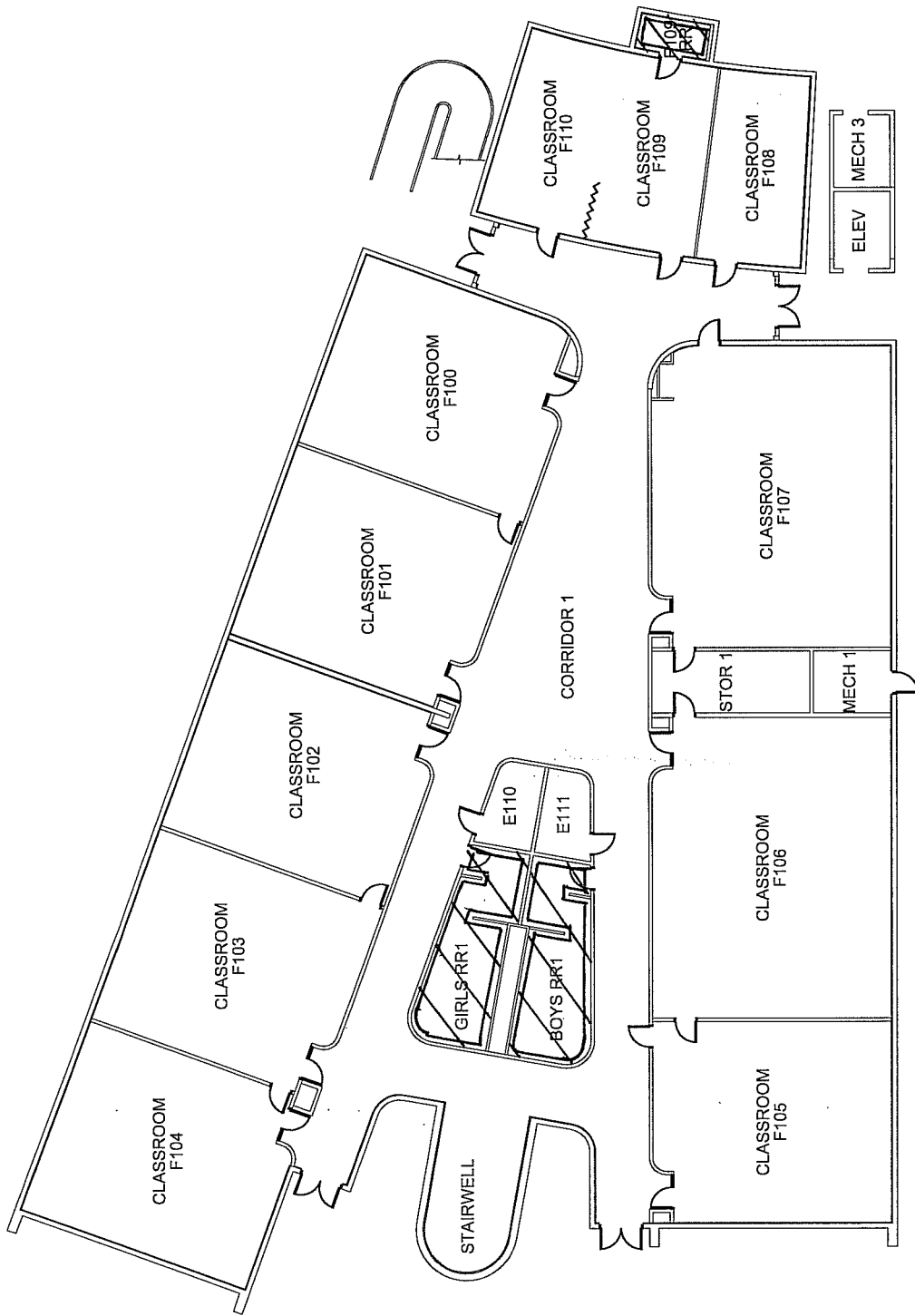

FLOOR PLAN
N.T.S.

NORTH

PROJECT: AHERA ASBESTOS INSPECTION

CLIENT: KYRENE SCHOOL DISTRICT NO. 28

SITE: KYRENE MIDDLE SCHOOL

BUILDING: F 1ST FLOOR

PROJ. NO: 08-145

DATE: 04.30.08

DRAWN BY: JGA

CHECKED BY: CR

FM GROUP INC
15974 N. 77TH STREET
SUITE 100
SCOTTSDALE, AZ 85260
Phone: (602) 277-7877
Fax: (602) 277-8288

PROJECT: AHERA ASBESTOS INSPECTION

CLIENT: KYRENE SCHOOL DISTRICT NO. 28

SITE: KYRENE MIDDLE SCHOOL

BUILDING: F 1ST FLOOR

PROJ. NO: 08-145

DATE: 04.30.08

DRAWN BY: JGA

CHECKED BY: CR

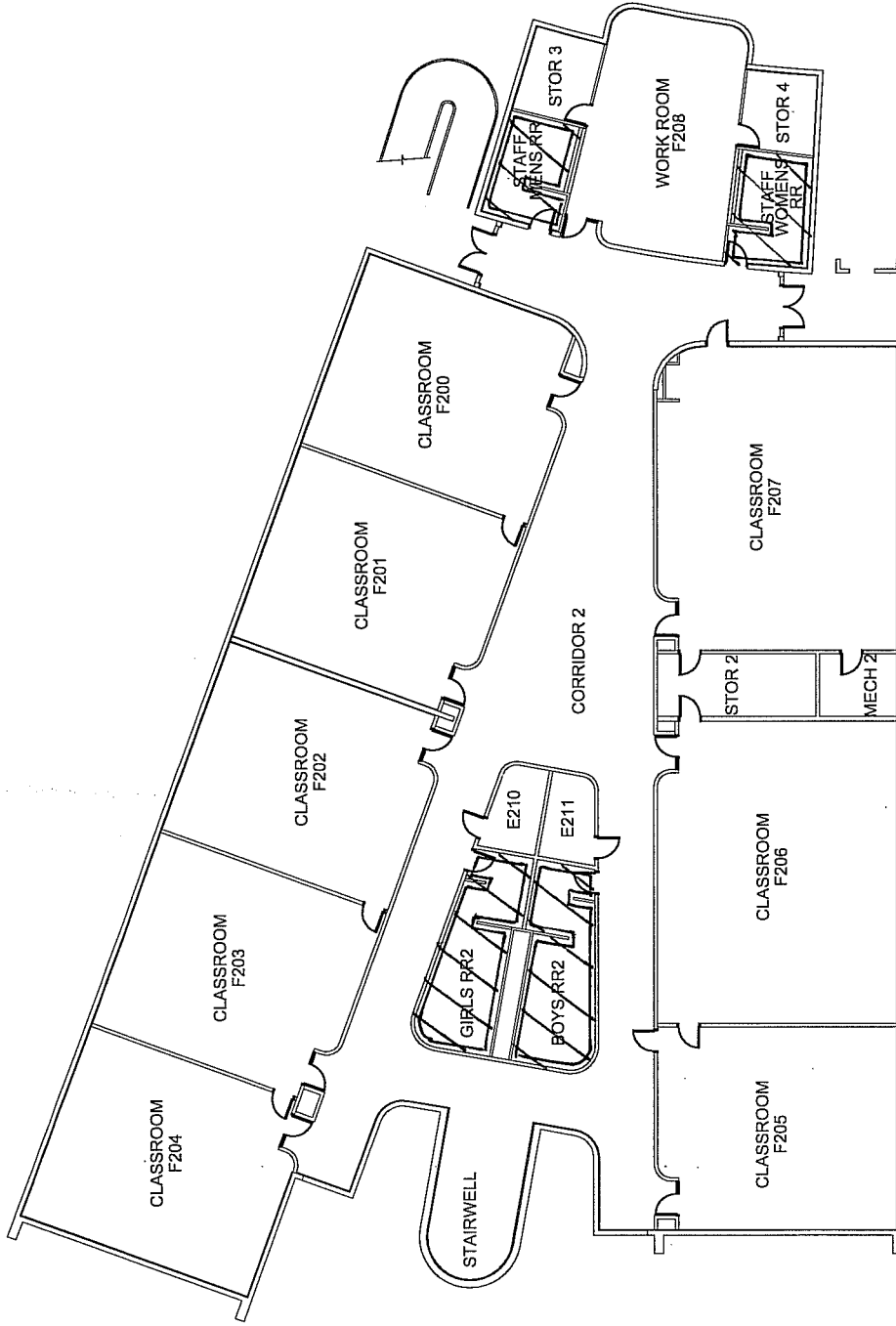

FLOOR PLAN

N.T.S.

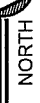

NORTH

PROJECT: HERA ASBESTOS INSPECTION

CLIENT: KYRENE SCHOOL DISTRICT NO. 28

SITE: KYRENE MIDDLE SCHOOL

BUILDING: F 2ND FLOOR

PROJ. NO: 08-145

DATE: 04.30.08

DRAWN BY: JGA

CHECKED BY: CR

FM GROUP INC

15974 N. 77TH STREET
SUITE 100
SCOTTSDALE, AZ 85260

Phone: (602) 277-7877
Fax: (602) 277-8288

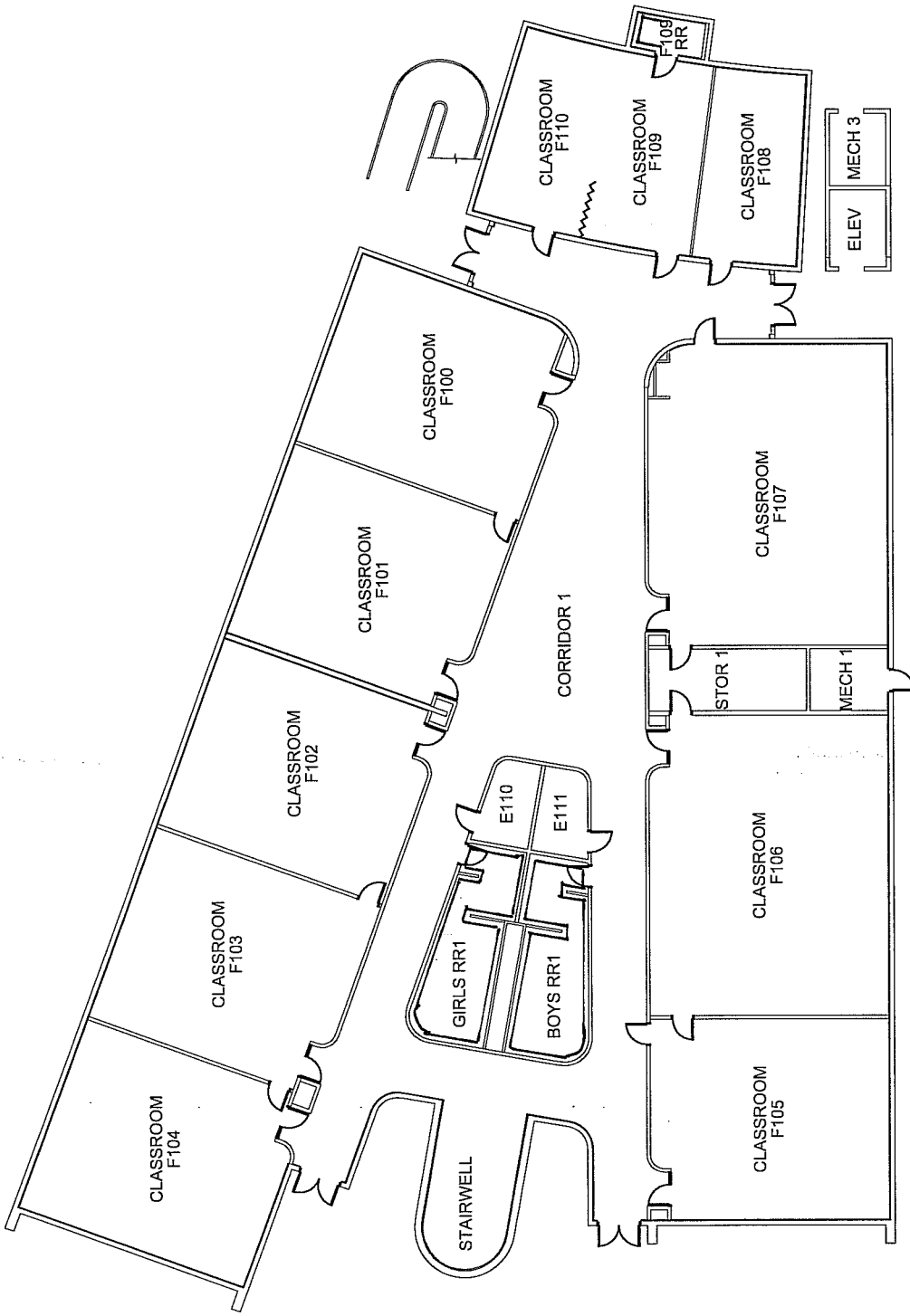

FLOOR PLAN
N.T.S. NORTH

FM GROUP INC
15974 N. 77TH STREET
SUITE 100
SCOTTSDALE, AZ 85260
Phone: (602) 277-7877
Fax: (602) 277-8288



PROJ. NO: 08-145
DATE: 04.30.08
DRAWN BY: JGA
CHECKED BY: CR

PROJECT: AHERA ASBESTOS INSPECTION
CLIENT: KYRENE SCHOOL DISTRICT NO. 28
SITE: KYRENE MIDDLE SCHOOL
BUILDING: F_1ST FLOOR
M-GWT-43
M-GWT-44
M-GWT-45
M-GRT-46

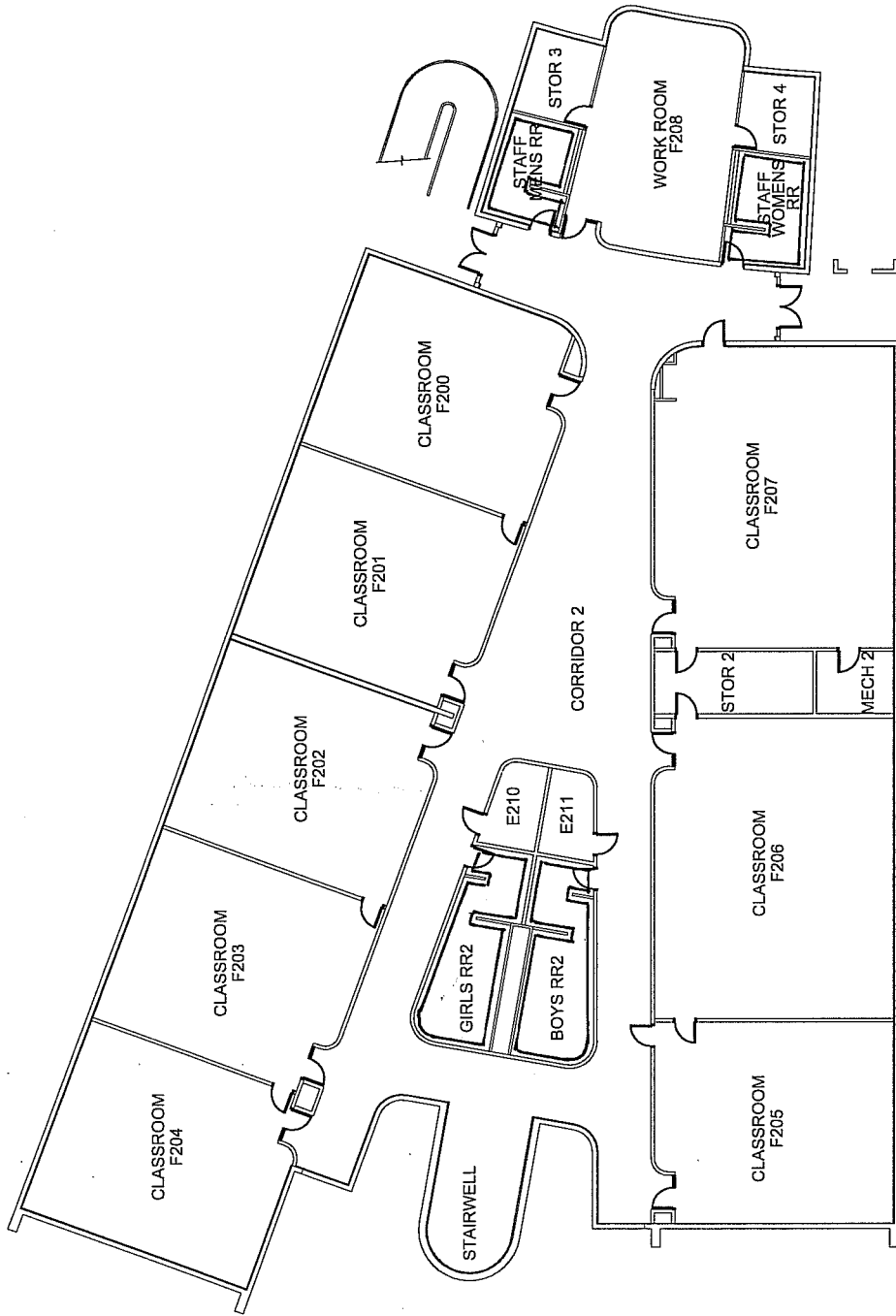

FLOOR PLAN

N.T.S.

PROJECT: AHERA ASBESTOS INSPECTION

CLIENT: KYRENE SCHOOL DISTRICT NO. 28

SITE: KYRENE MIDDLE SCHOOL

BUILDING: F 2ND FLOOR

PROJ. NO: 08-145

DATE: 04.30.08

DRAWN BY: JGA

CHECKED BY: CR

M-GWT-43

M-GWT-44

M-GWT-45

M-GWT-46

FM GROUP INC
15974 N. 77TH STREET
SUITE 100
SCOTTSDALE, AZ 85260
Phone: (602) 277-7877
Fax: (602) 277-8288



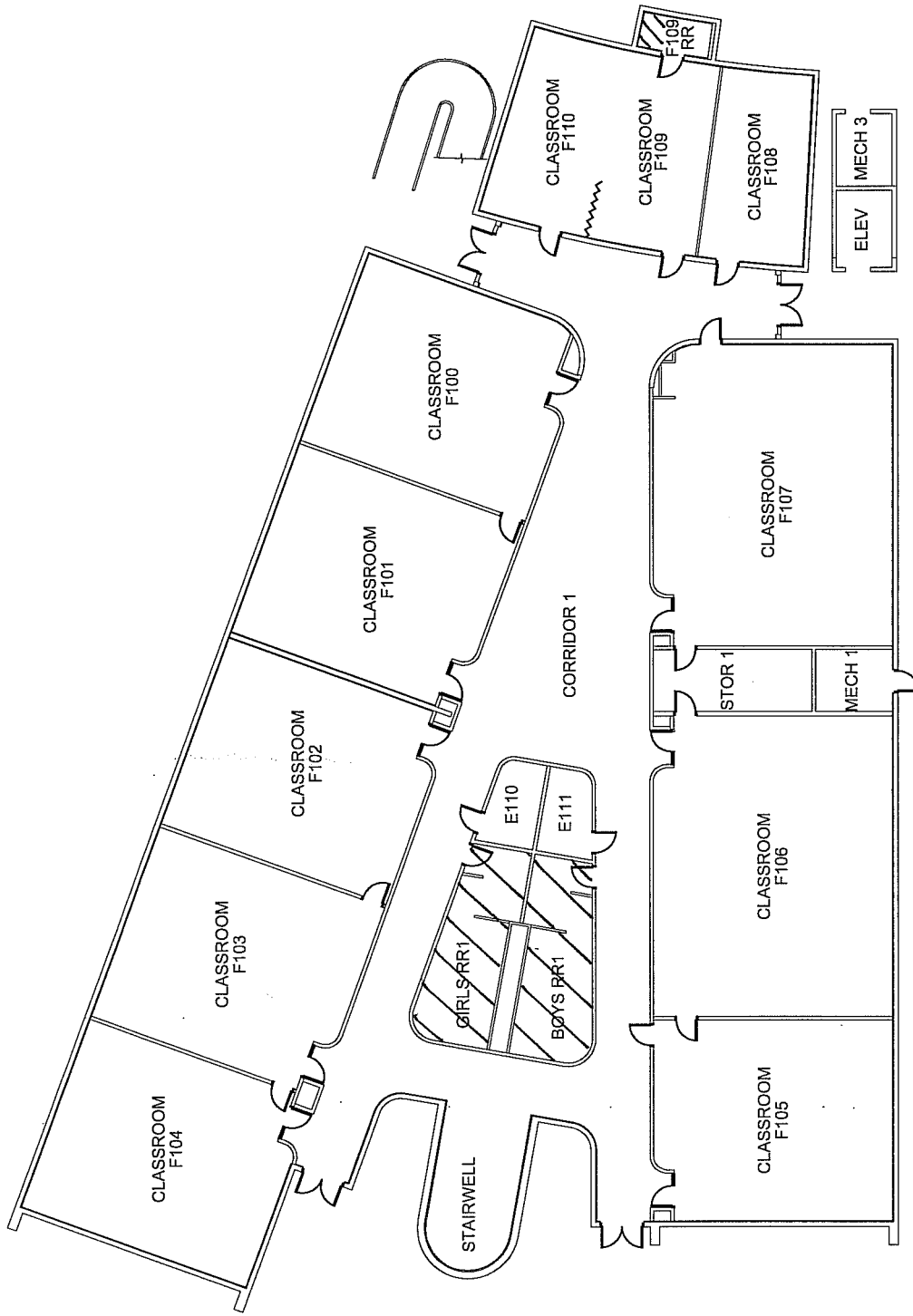

FLOOR PLAN

N.T.S.

NORTH

PROJECT: **AHERA ASBESTOS INSPECTION**

CLIENT: KYRENE SCHOOL DISTRICT NO. 28

SITE: KYRENE MIDDLE SCHOOL

BUILDING: F-1ST FLOOR

M-CMT-47

M-CMT-48

M-CMT-49

M-GRT-50

PROJ. NO: 08-145

DATE: 04.30.08

DRAWN BY: JGA

CHECKED BY: CR

FM GROUP INC
 15974 N. 77TH STREET
 SUITE 100
 SCOTTSDALE, AZ 85260
 Phone: (602) 277-7877
 Fax: (602) 277-8288



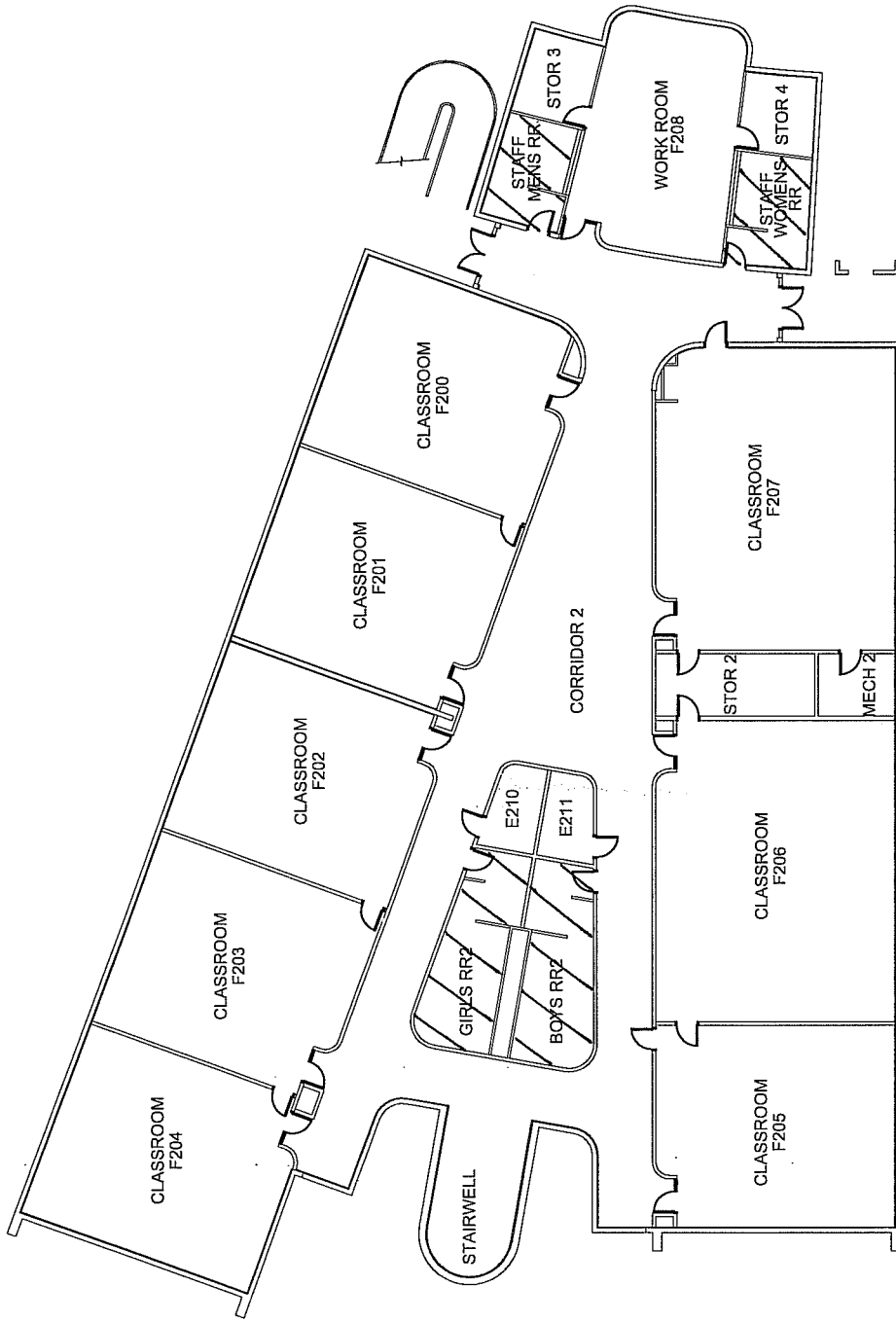

FLOOR PLAN

N.T.S.

PROJECT: AHERA ASBESTOS INSPECTION

CLIENT: KYRENE SCHOOL DISTRICT NO. 28

SITE: KYRENE MIDDLE SCHOOL

BUILDING: F 2ND FLOOR

M-CMT-47

M-CMT-48

M-CMT-49

M-GRT-50

PROJ. NO: 08-145

DATE: 04.30.08

DRAWN BY: JGA

CHECKED BY: CR

FM GROUP INC
15974 N. 77TH STREET
SUITE 100
SCOTTSDALE, AZ 85260
Phone: (602) 277-7877
Fax: (602) 277-8288



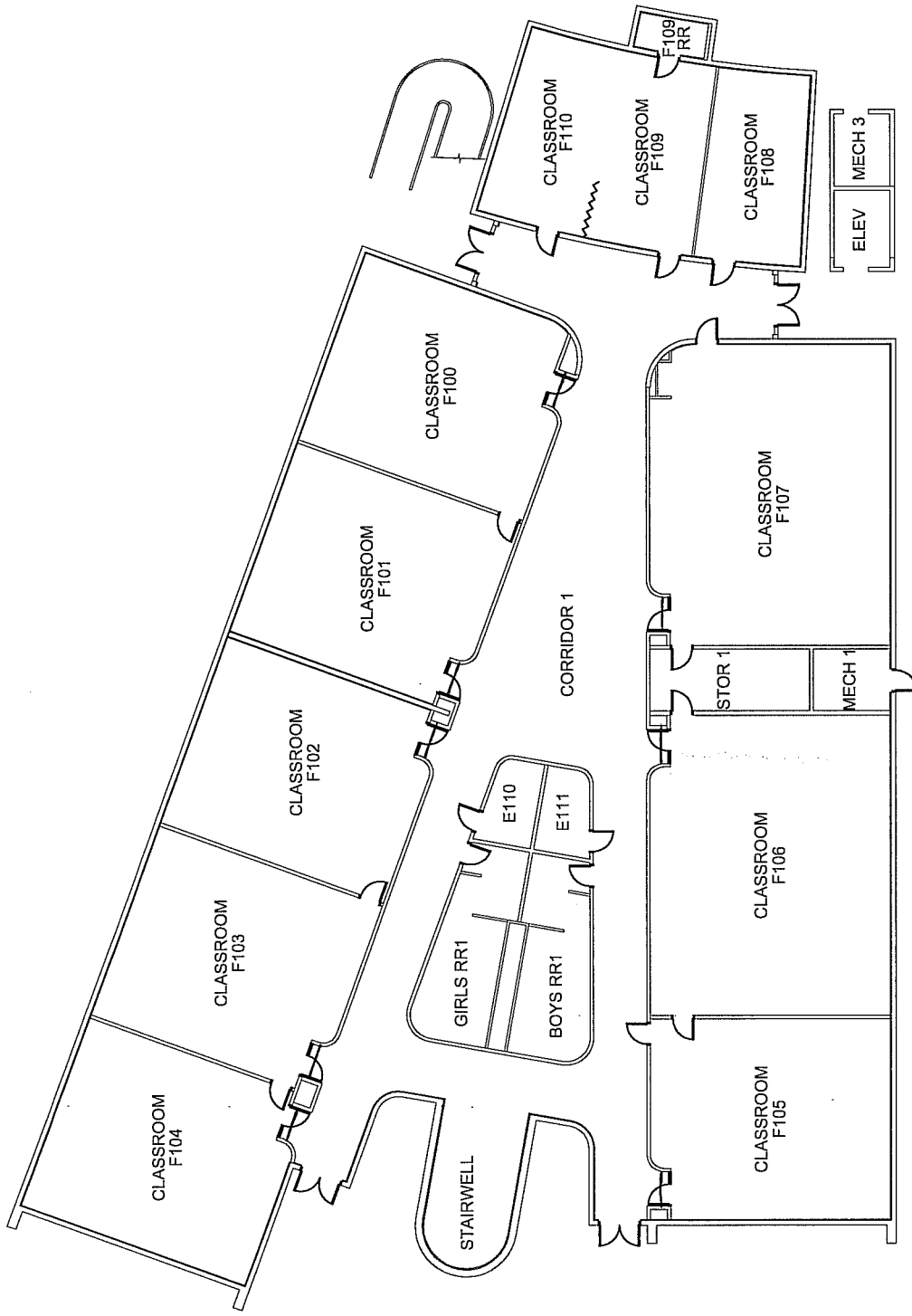

FLOOR PLAN

N.T.S.



PROJECT: HERA ASBESTOS INSPECTION

CLIENT: KYRENE SCHOOL DISTRICT NO. 28

SITE: KYRENE MIDDLE SCHOOL

BUILDING: F 1ST FLOOR

M-SLT-52

08-145

PROJ. NO:

04.30.08

DATE:

JGA

DRAWN BY:

CR

CHECKED BY:

FM GROUP INC
15974 N. 77TH STREET
SUITE 100
SCOTTSDALE, AZ 85260



Phone: (602) 277-7877
Fax: (602) 277-8288

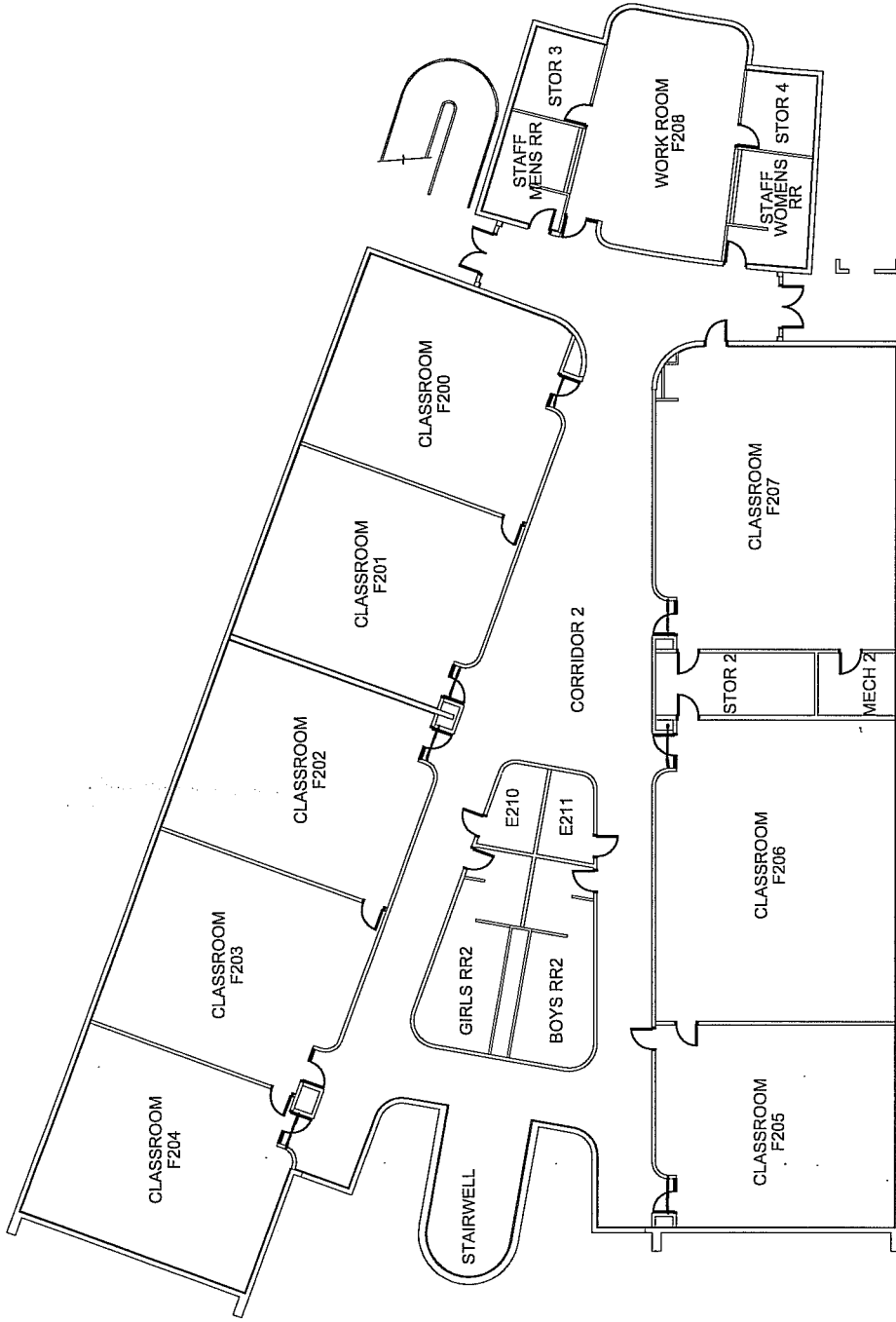

FLOOR PLAN
N.T.S. NORTH

PROJECT: AMERA ASBESTOS INSPECTION

CLIENT: KYRENE SCHOOL DISTRICT NO. 28

SITE: KYRENE MIDDLE SCHOOL

BUILDING: F 2ND FLOOR

M-SLT-S2

PROJ. NO: 08-145

DATE: 04.30.08

DRAWN BY: JGA

CHECKED BY: CR

FM GROUP INC
15974 N. 77TH STREET
SUITE 100
SCOTTSDALE, AZ 85260
Phone: (602) 277-7877
Fax: (602) 277-8288

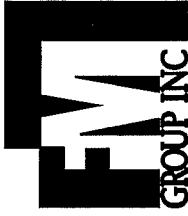

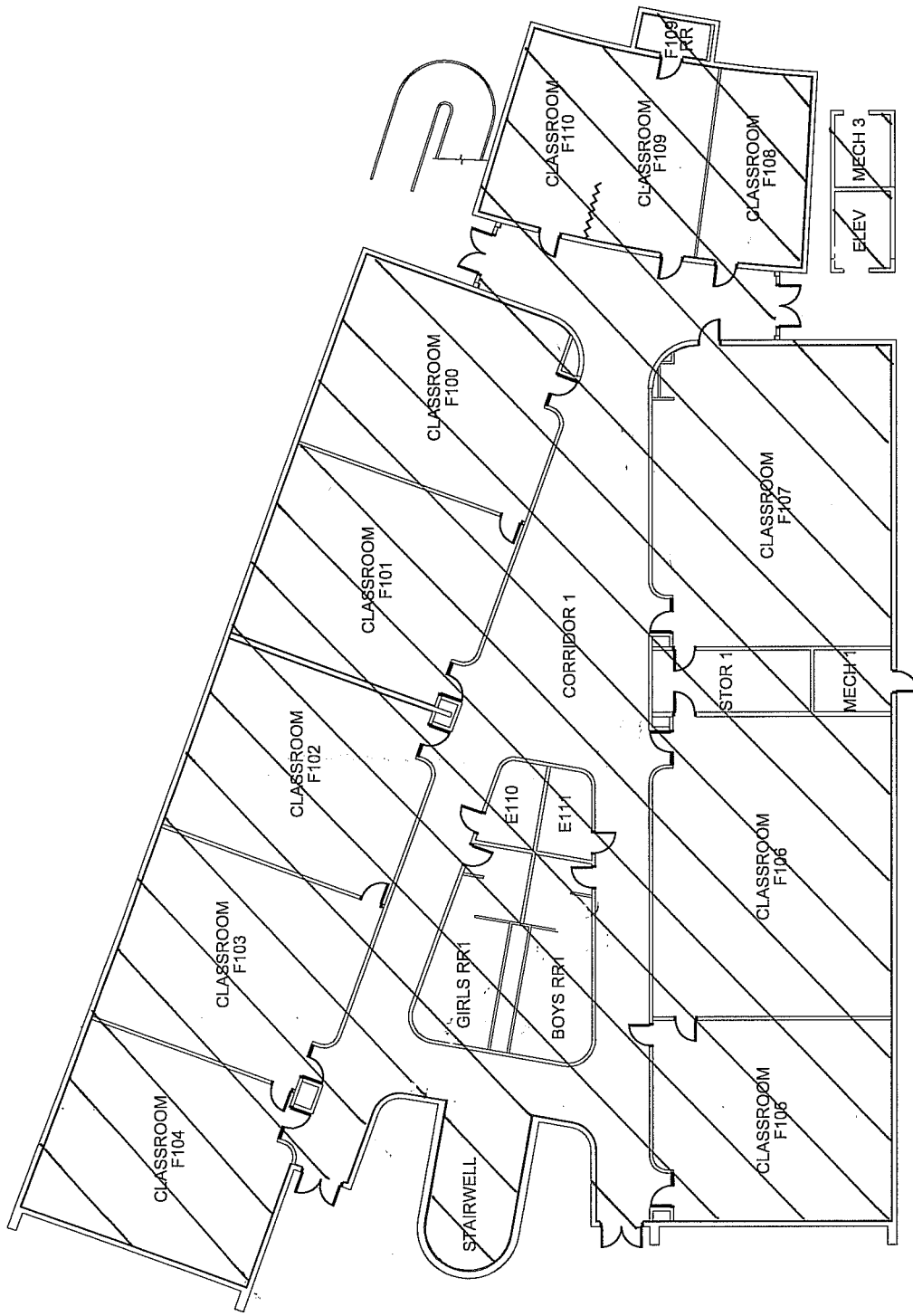

FLOOR PLAN

N.T.S.



PROJECT: HERA ASBESTOS INSPECTION

CLIENT: KYRENE SCHOOL DISTRICT NO. 28

SITE: KYRENE MIDDLE SCHOOL

BUILDING: F-1ST FLOOR

PROJ. NO: 08-145

DATE: 04-30-08

DRAWN BY: JGA

CHECKED BY: CR

FM GROUP INC
 15974 N. 77TH STREET
 SUITE 100
 SCOTTSDALE, AZ 85260
 Phone: (602) 277-7877
 Fax: (602) 277-8288



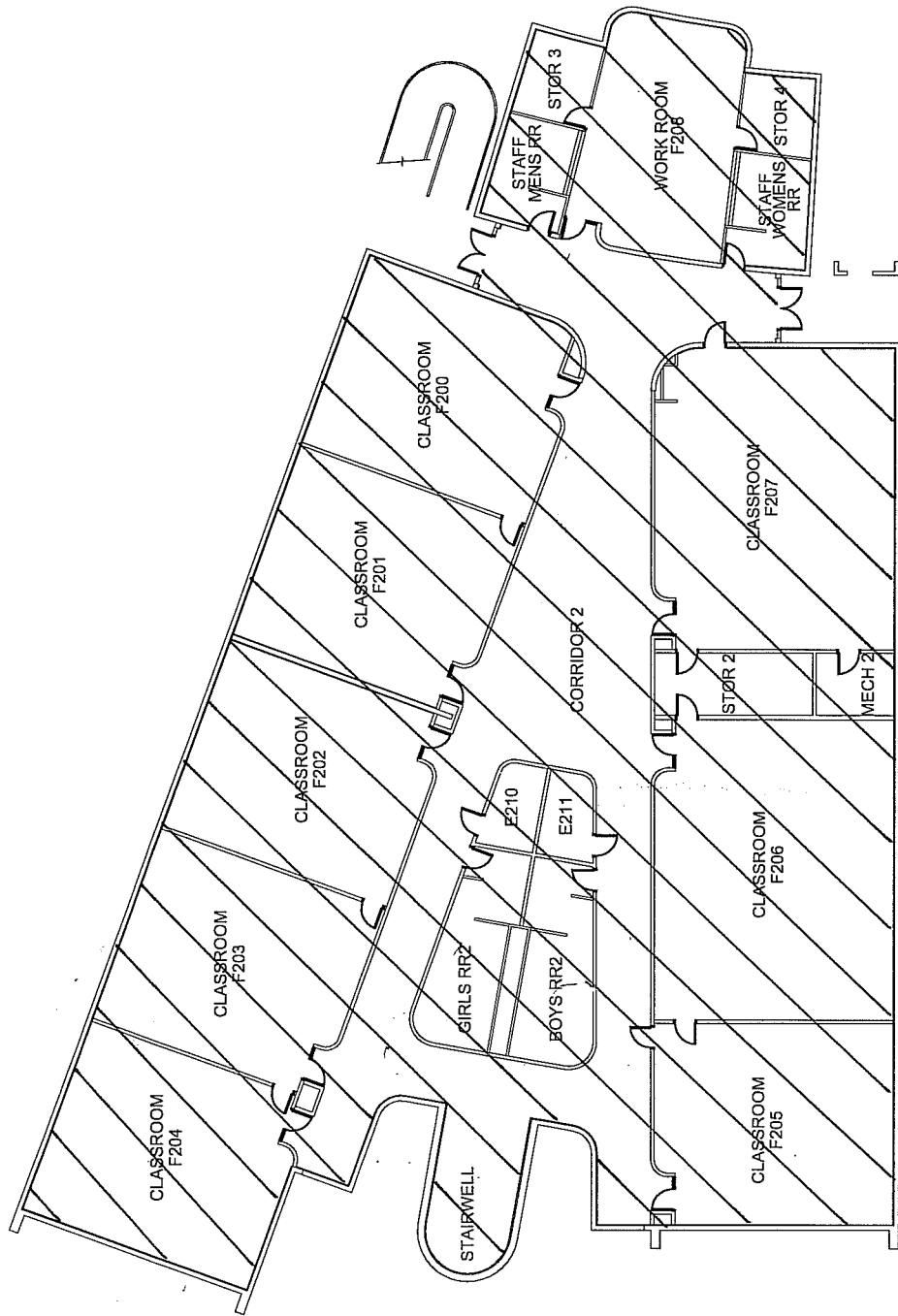

FLOOR PLAN

N.T.S.

NORTH

PROJECT: AMERA ASBESTOS INSPECTION

CLIENT: KYRENE SCHOOL DISTRICT NO. 28

SITE: KYRENE MIDDLE SCHOOL

BUILDING: F 2ND FLOOR

PROJ. NO: 08-145

DATE: 04-30-08

DRAWN BY: JGA

CHECKED BY: CR

FM GROUP INC
15974 N. 77TH STREET
SUITE 100
SCOTTSDALE, AZ 85260
Phone: (602) 277-7877
Fax: (602) 277-8288



M-SLT-54

M-PES-60

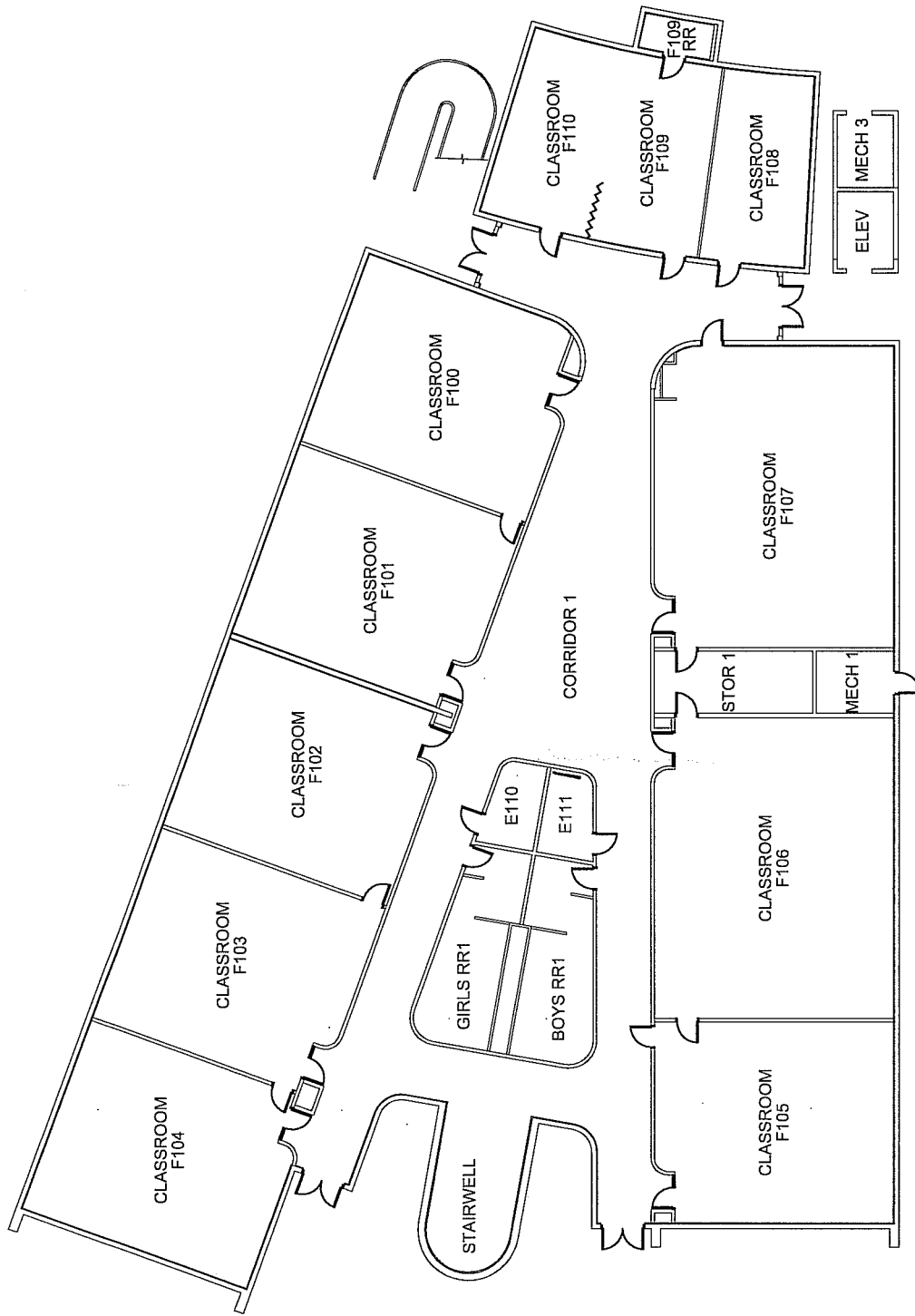

FLOOR PLAN
N.T.S.

<p>PROJECT: <u>AHERA ASBESTOS INSPECTION</u></p> <p>CLIENT: <u>KYRENE SCHOOL DISTRICT NO. 28</u></p> <p>SITE: <u>KYRENE MIDDLE SCHOOL</u></p> <p>BUILDING: <u>F-1ST FLOOR</u></p>		<p>FM GROUP INC 15974 N. 77TH STREET SUITE 100 SCOTTSDALE, AZ 85260 Phone: (602) 277-7877 Fax: (602) 277-8288</p>
<p>PROJ. NO.: <u>08-145</u></p> <p>DATE: <u>04-30-08</u></p> <p>DRAWN BY: <u>JGA</u></p> <p>CHECKED BY: <u>CR</u></p>	<p>PROJECT: <u>AHERA ASBESTOS INSPECTION</u></p> <p>CLIENT: <u>KYRENE SCHOOL DISTRICT NO. 28</u></p> <p>SITE: <u>KYRENE MIDDLE SCHOOL</u></p> <p>BUILDING: <u>F-1ST FLOOR</u></p> <p style="text-align: right; font-size: 1.2em;"><u>M-ADH-SS</u></p>	

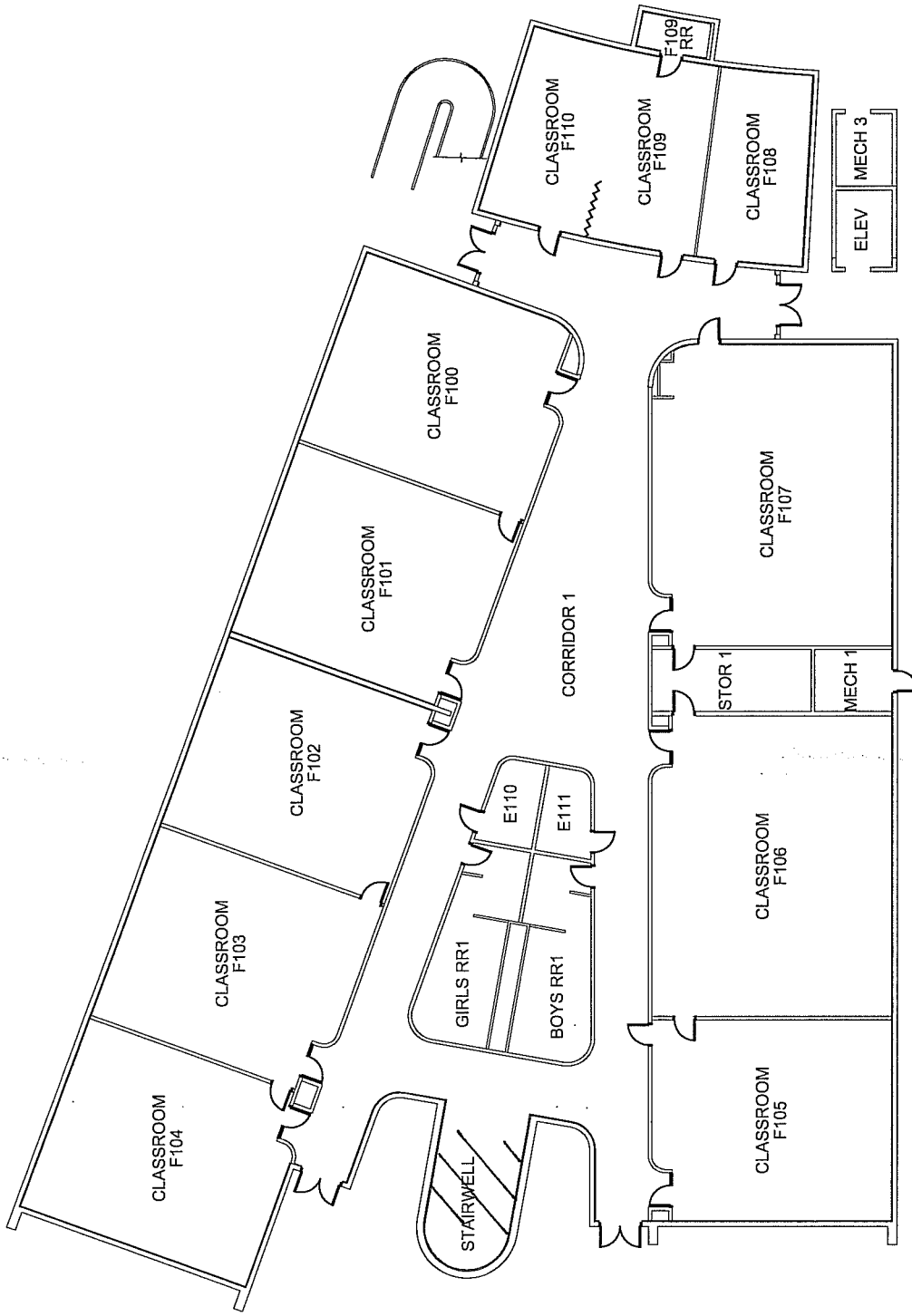

FLOOR PLAN
N.T.S. NORTH

PROJECT: <u>HERA ASBESTOS INSPECTION</u>	
CLIENT: <u>KYRENE SCHOOL DISTRICT NO. 28</u>	PROJ. NO.: <u>08-145</u>
SITE: <u>KYRENE MIDDLE SCHOOL</u>	DATE: <u>04.30.08</u>
BUILDING: <u>F 1ST FLOOR</u>	DRAWN BY: <u>JGA</u>
	CHECKED BY: <u>CR</u>



FM GROUP INC
 15974 N. 77TH STREET
 SUITE 100
 SCOTTSDALE, AZ 85260
 Phone: (602) 277-7877
 Fax: (602) 277-8288

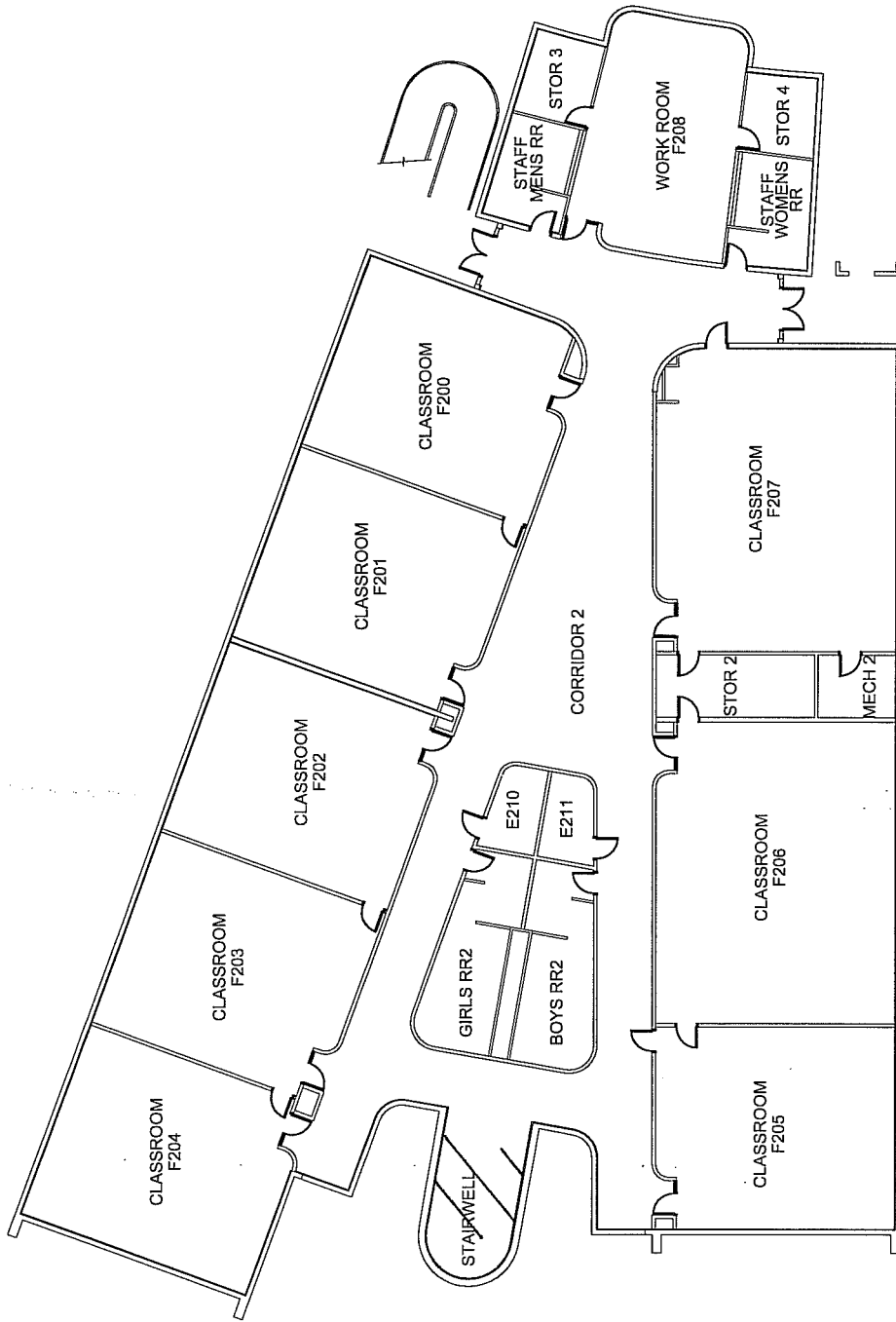

FLOOR PLAN

N.T.S.

PROJECT: AMERA ASBESTOS INSPECTION

CLIENT: KYRENE SCHOOL DISTRICT NO. 28

SITE: KYRENE MIDDLE SCHOOL

BUILDING: F 2ND FLOOR

PROJ. NO: 08-145

DATE: 04.30.08

DRAWN BY: JGA

CHECKED BY: CR

FM GROUP INC
15974 N. 77TH STREET
SUITE 100
SCOTTSDALE, AZ 85260

Phone: (602) 277-7877
Fax: (602) 277-8288

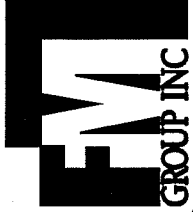

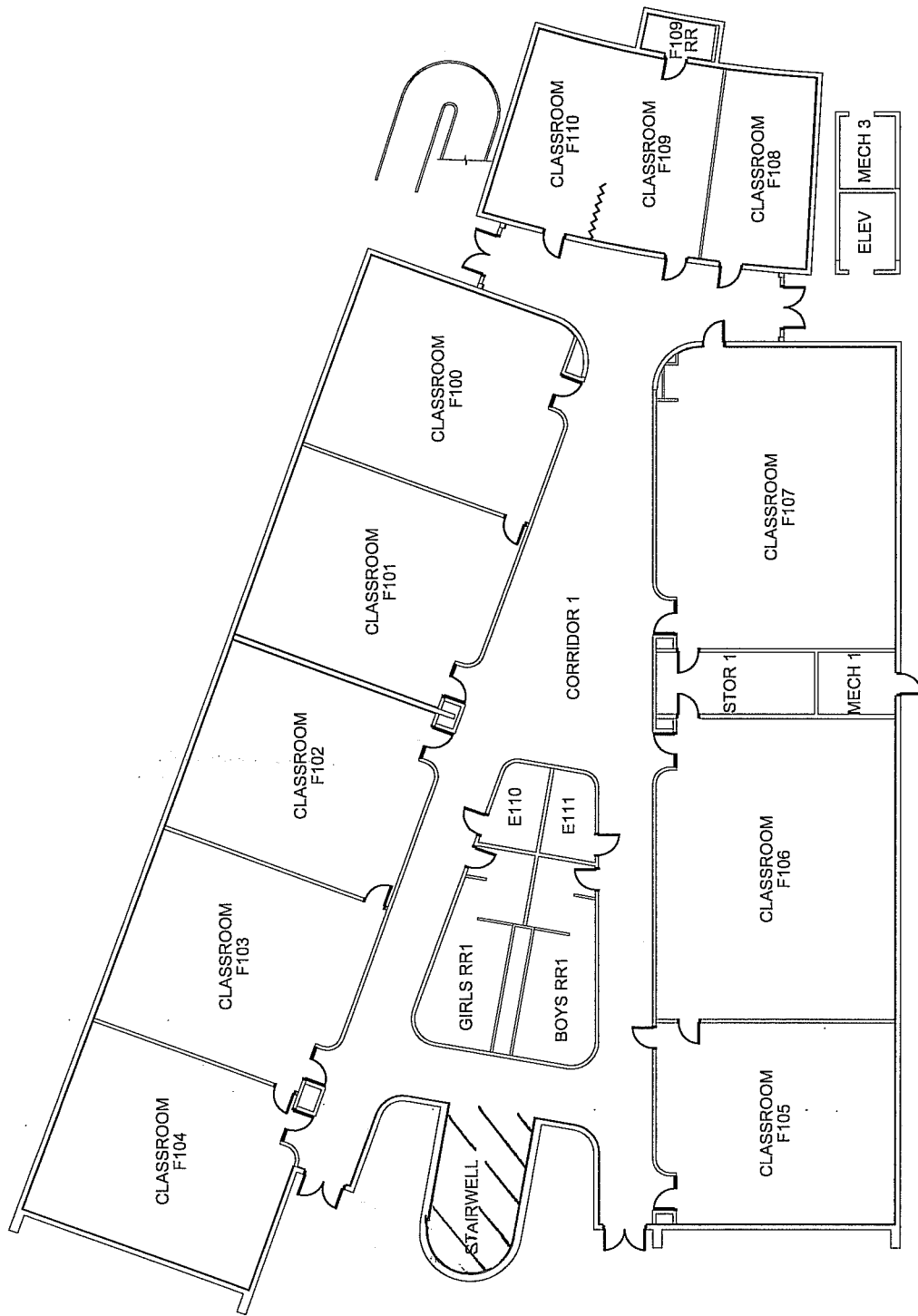

FLOOR PLAN

N.T.S.



PROJECT: AHERA ASBESTOS INSPECTION

CLIENT: KYRENE SCHOOL DISTRICT NO. 28

SITE: KYRENE MIDDLE SCHOOL

BUILDING: F 1ST FLOOR

MUCT-SS

M.M.A.S - 59

PROJ. NO: 08-145

DATE: 04.30.08

DRAWN BY: JGA

CHECKED BY: CR

FM GROUP INC
 15974 N. 77TH STREET
 SUITE 100
 SCOTTSDALE, AZ 85260
 Phone: (602) 277-7877
 Fax: (602) 277-8288

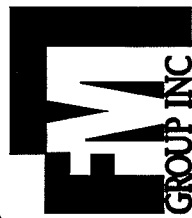

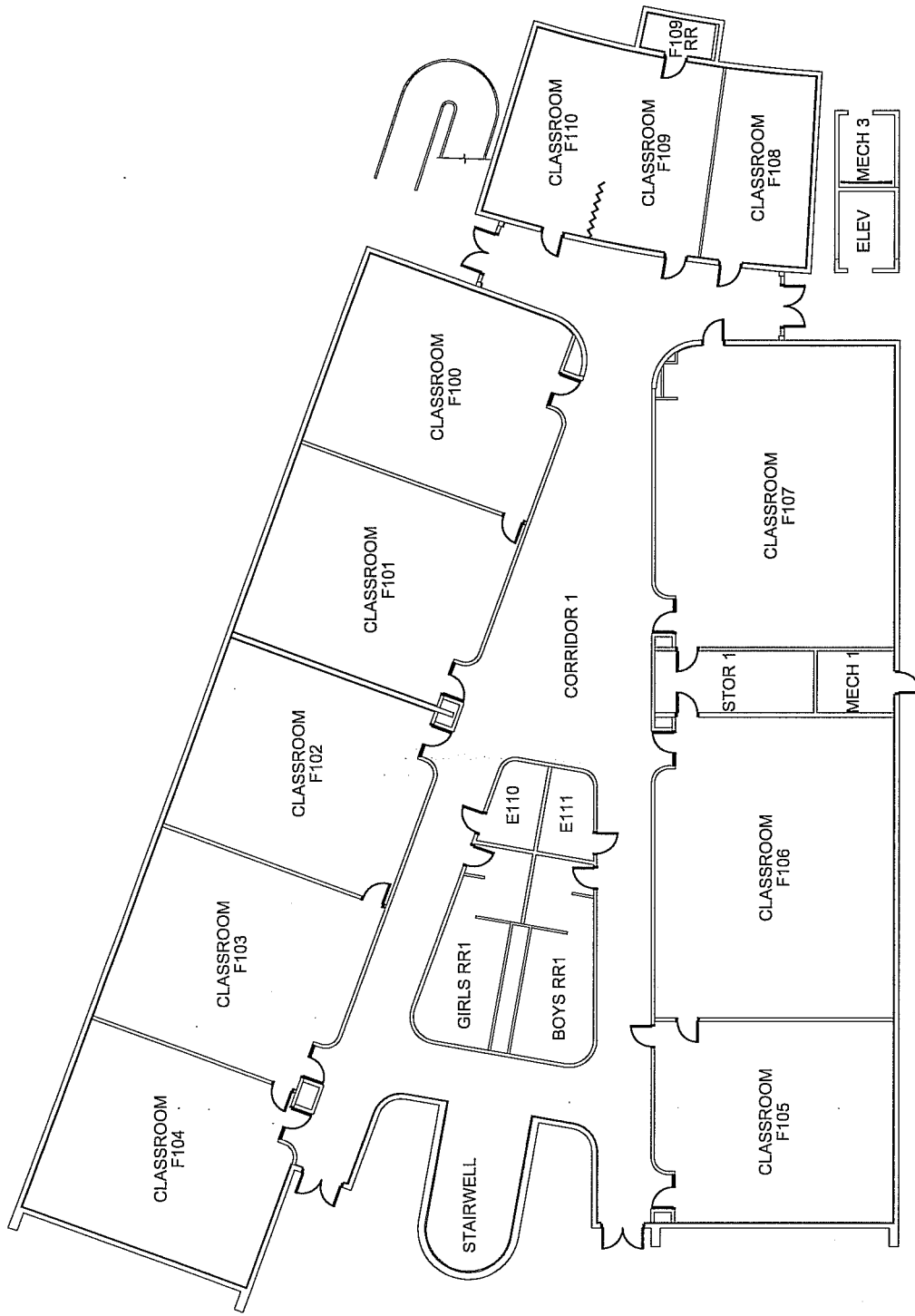

FLOOR PLAN

N.T.S.

NORTH

PROJECT: AHERA ASBESTOS INSPECTION

CLIENT: KYRENE SCHOOL DISTRICT NO. 28

SITE: KYRENE MIDDLE SCHOOL

BUILDING: F-1ST FLOOR

08-145

04.30.08

JGA

CR

PROJ. NO:

DATE:

DRAWN BY:

CHECKED BY:

FM GROUP INC
 15974 N. 77TH STREET
 SUITE 100
 SCOTTSDALE, AZ 85260
 Phone: (602) 277-7877
 Fax: (602) 277-8288



M-C-M-O-G-I
M-M-R-T-12
M-G-A-S-62

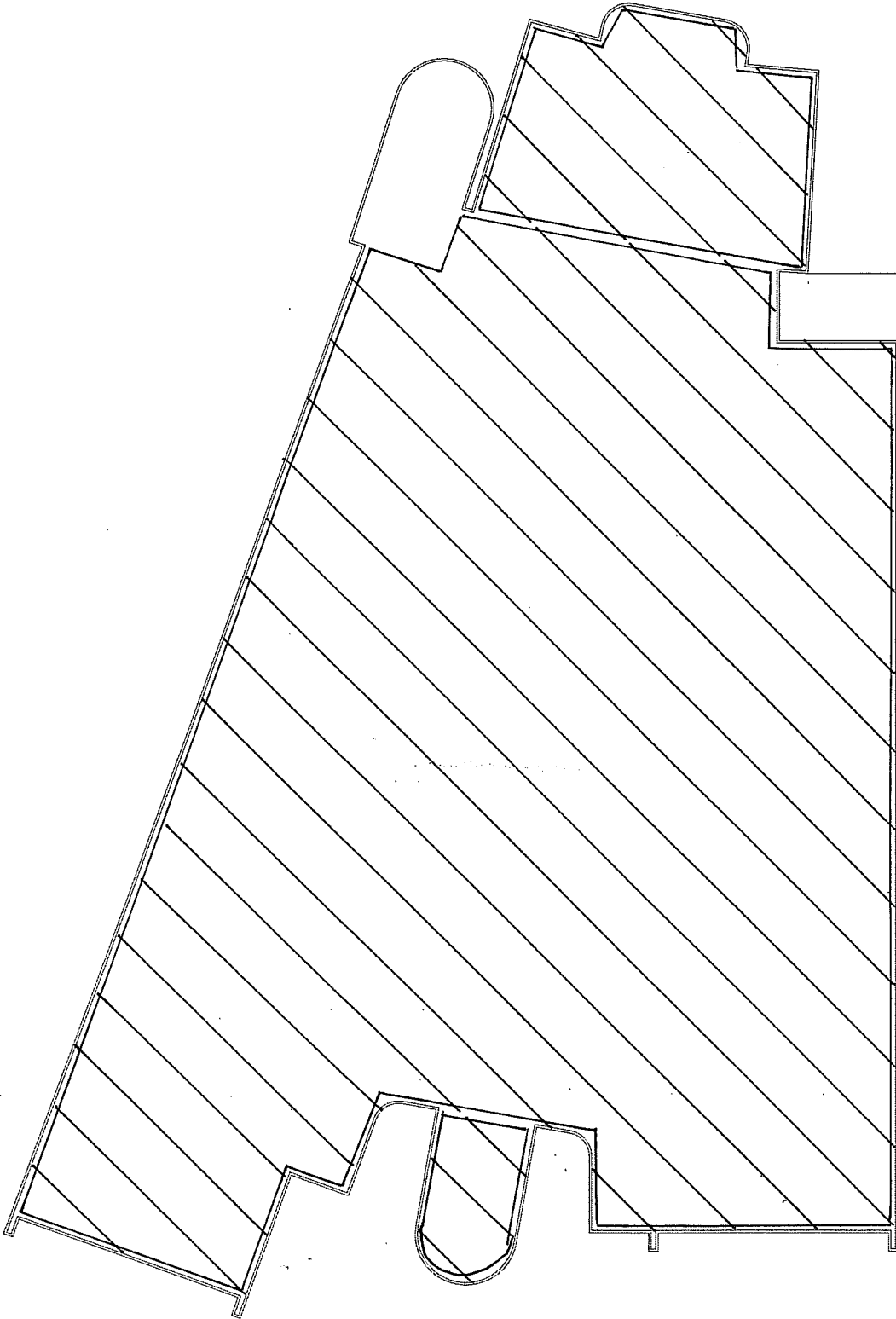

ROOF PLAN
N.T.S.  NORTH

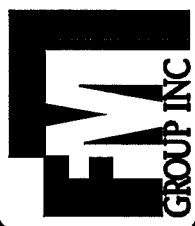
PROJECT: <u>AMERA ASBESTOS INSPECTION</u>		FM GROUP INC 15974 N. 77TH STREET SUITE 100 SCOTTSDALE, AZ 85260 Phone: (602) 277-7877 Fax: (602) 277-8288	
CLIENT: <u>KYRENE SCHOOL DISTRICT NO. 28</u>	PROJ. NO: <u>08-145</u>	DATE: <u>04-30-08</u>	DRAWN BY: <u>JGA</u>
SITE: <u>M-3UR-01</u>	CHECKED BY: <u>CR</u>		
BUILDING: <u>G</u>	BUILDING: <u>M-MA5-02</u>		

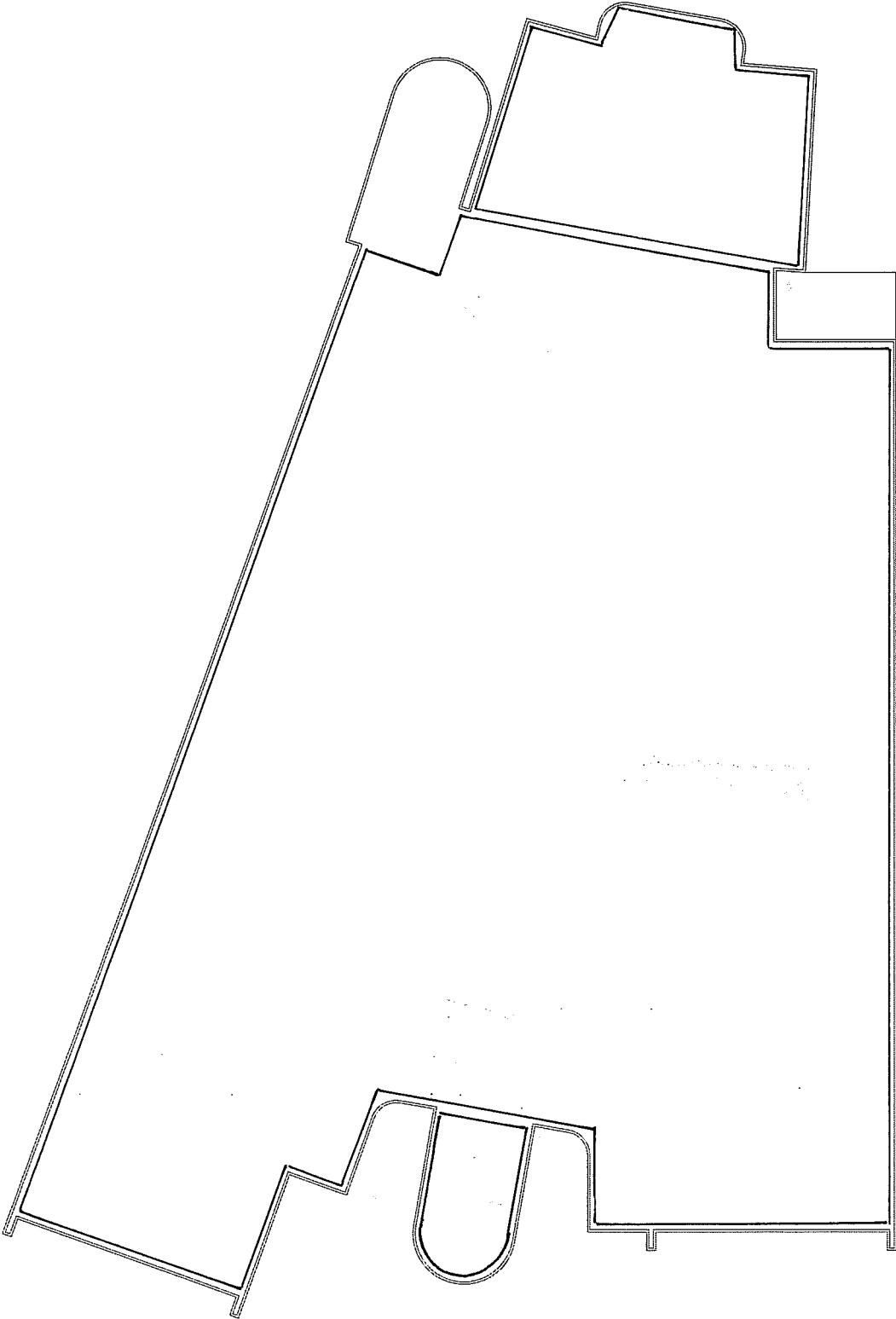

ROOF PLAN

N.T.S.



NORTH

PROJECT: AHERA ASBESTOS INSPECTION

CLIENT: KYRENE SCHOOL DISTRICT NO. 28

SITE: KYRENE MIDDLE SCHOOL

BUILDING: G M-51T-03

PROJ. NO: 08-145

DATE: 04.30.08

DRAWN BY: JGA

CHECKED BY: CR

FM GROUP INC
 15974 N. 77TH STREET
 SUITE 100
 SCOTTSDALE, AZ 85260
 Phone: (602) 277-7877
 Fax: (602) 277-8288



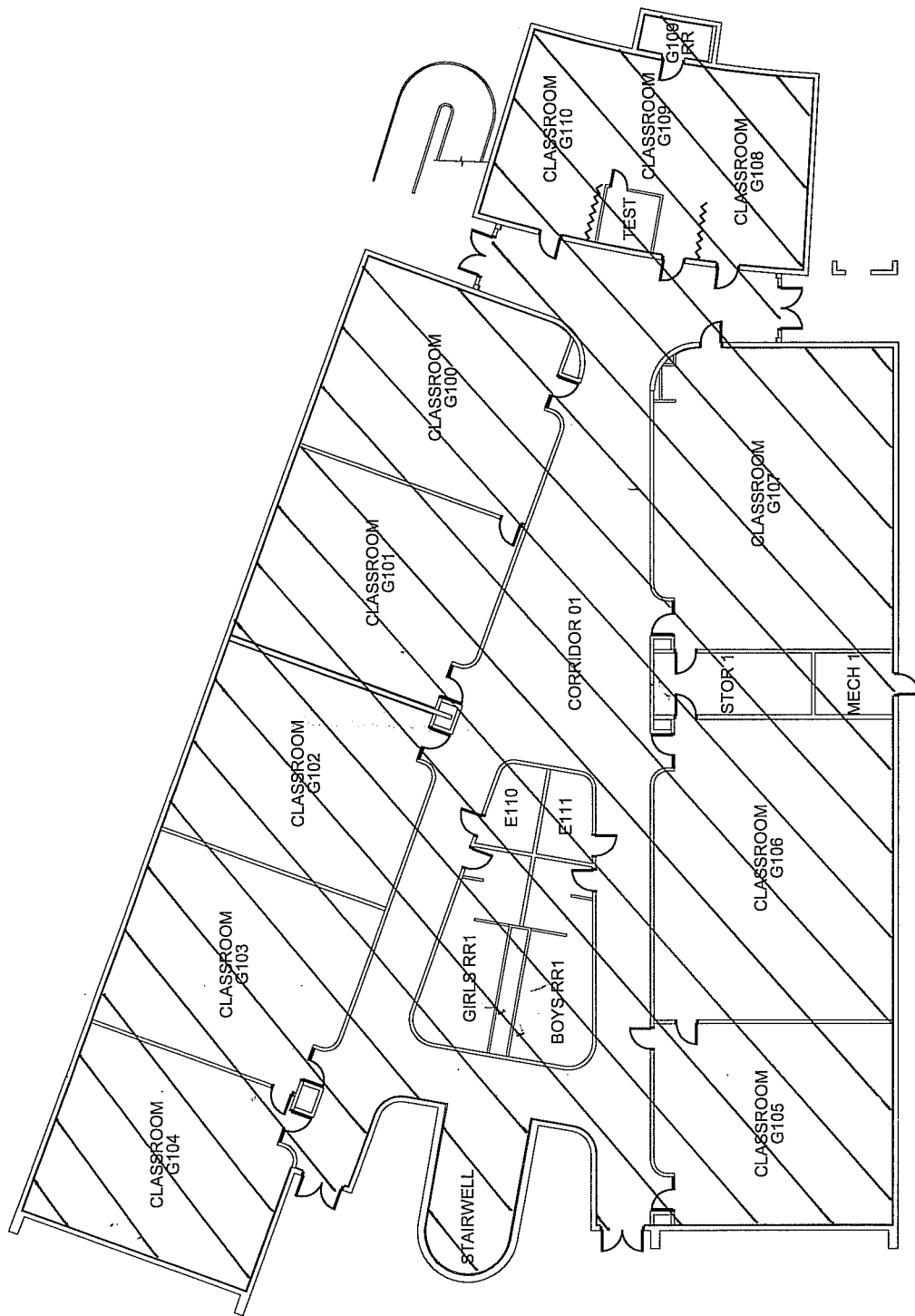

FLOOR PLAN
N.T.S.
NORTH

PROJECT: AMERA ASBESTOS INSPECTION

CLIENT: KYRENE SCHOOL DISTRICT NO. 28
 SITE: KYRENE MIDDLE SCHOOL
 BUILDING: G 1ST FLOOR

PROJ. NO: 08-145
 DATE: 04.30.08
 DRAWN BY: JGA
 CHECKED BY: CR

FM GROUP INC
 15974 N. 77TH STREET
 SUITE 100
 SCOTTSDALE, AZ 85260
 Phone: (602) 277-7877
 Fax: (602) 277-8288

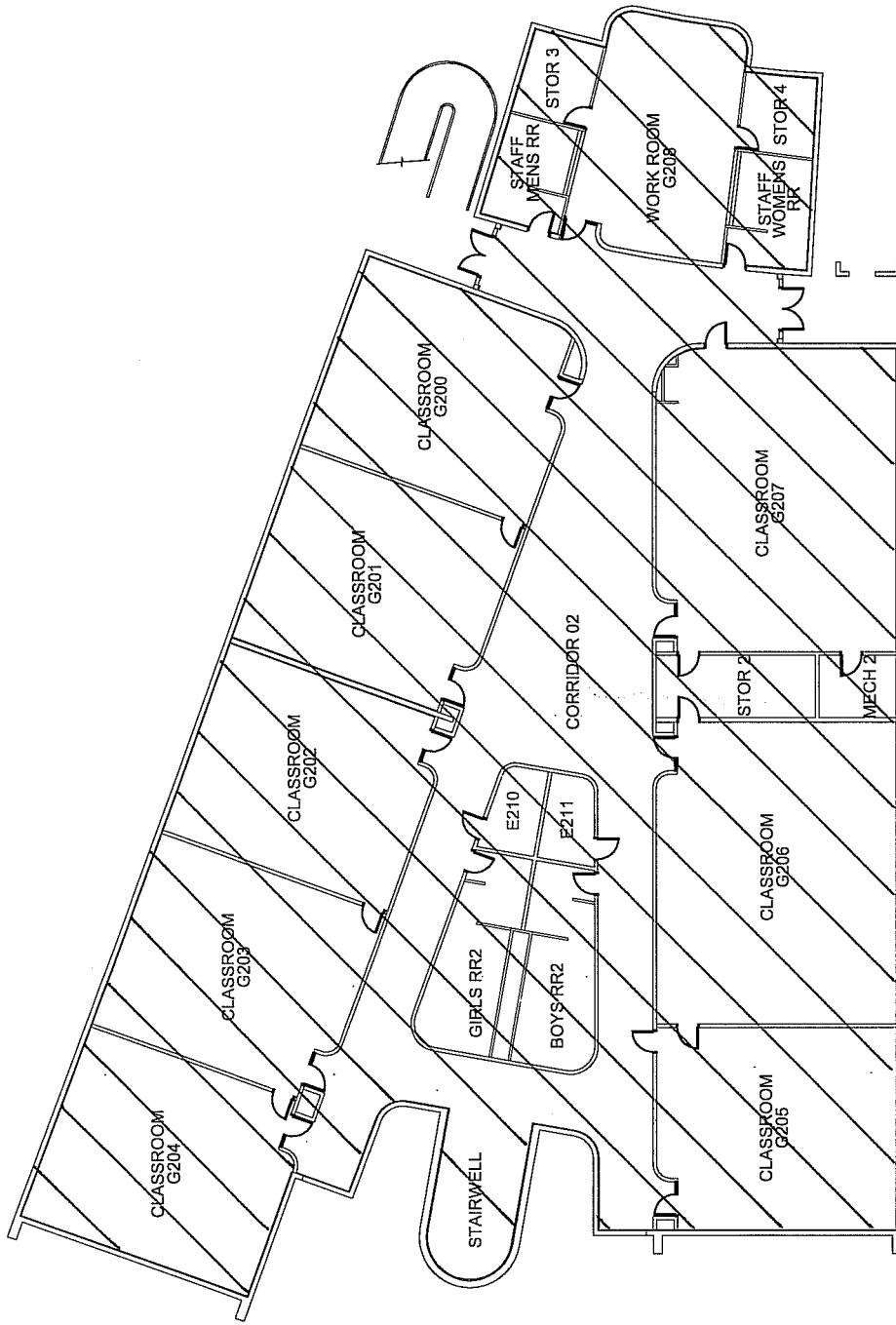

FLOOR PLAN

N.T.S.



PROJECT: AHERA ASBESTOS INSPECTION

CLIENT: KYRENE SCHOOL DISTRICT NO. 28

SITE: KYRENE MIDDLE SCHOOL

BUILDING: G 2ND FLOOR

M-W-B-04

M-SLT-05

M-SLT-06

PROJ. NO: 08-145

DATE: 04.30.08

DRAWN BY: JGA

CHECKED BY: CR

FM GROUP INC
 15974 N. 77TH STREET
 SUITE 100
 SCOTTSDALE, AZ 85260
 Phone: (602) 277-7877
 Fax: (602) 277-8288



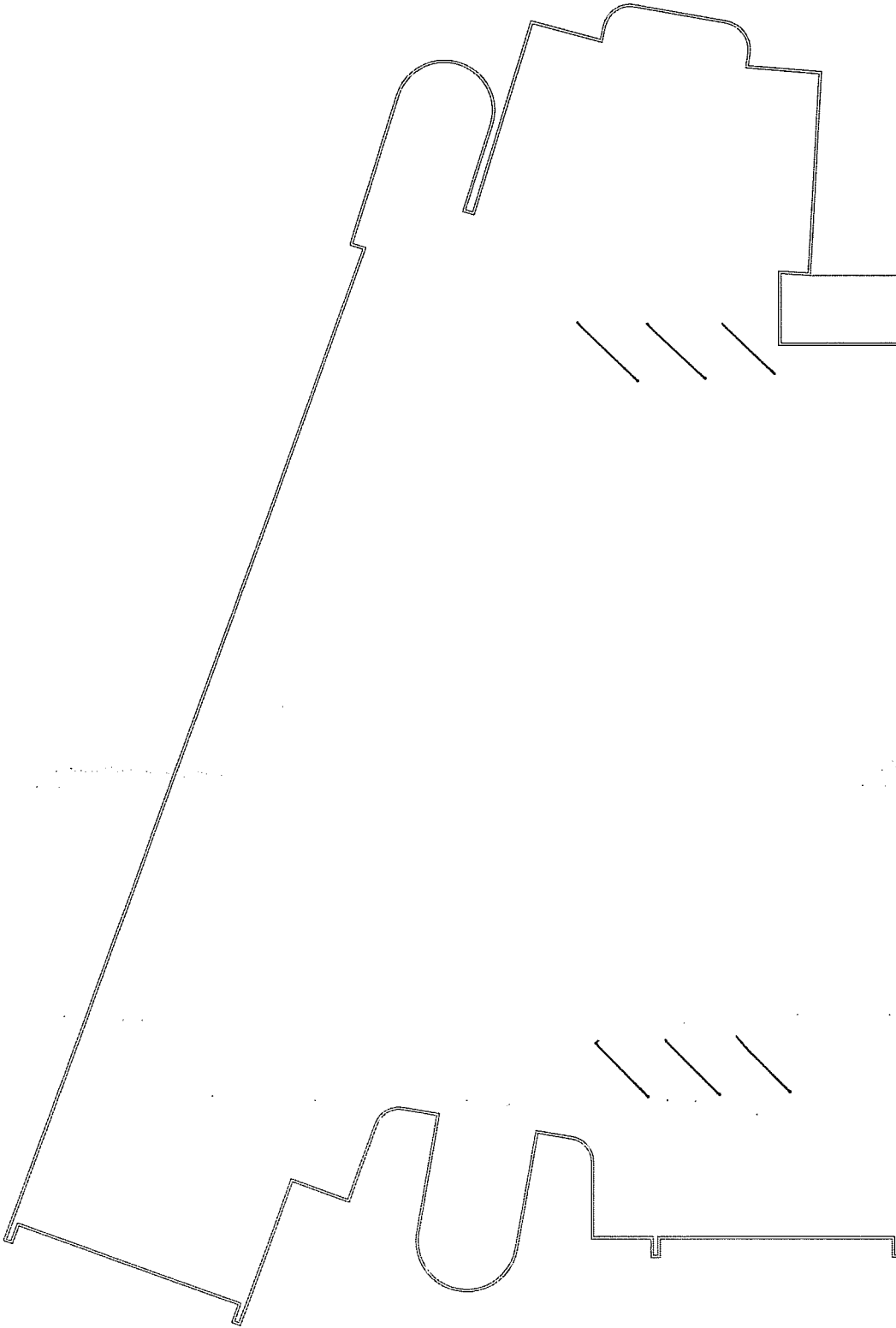

ROOF PLAN

N.T.S.



NORTH

PROJECT: AHERA ASBESTOS INSPECTION

CLIENT: KYRENE SCHOOL DISTRICT NO. 28

SITE: KYRENE MIDDLE SCHOOL

BUILDING: G

M-2008-04

M-5LT-05

M-5LT-06

PROJ. NO: 08-145

DATE: 04-30-08

DRAWN BY: JGA

CHECKED BY: CR

FM GROUP INC
 15974 N. 77TH STREET
 SUITE 100
 SCOTTSDALE, AZ 85260
 Phone: (602) 277-7877
 Fax: (602) 277-8288



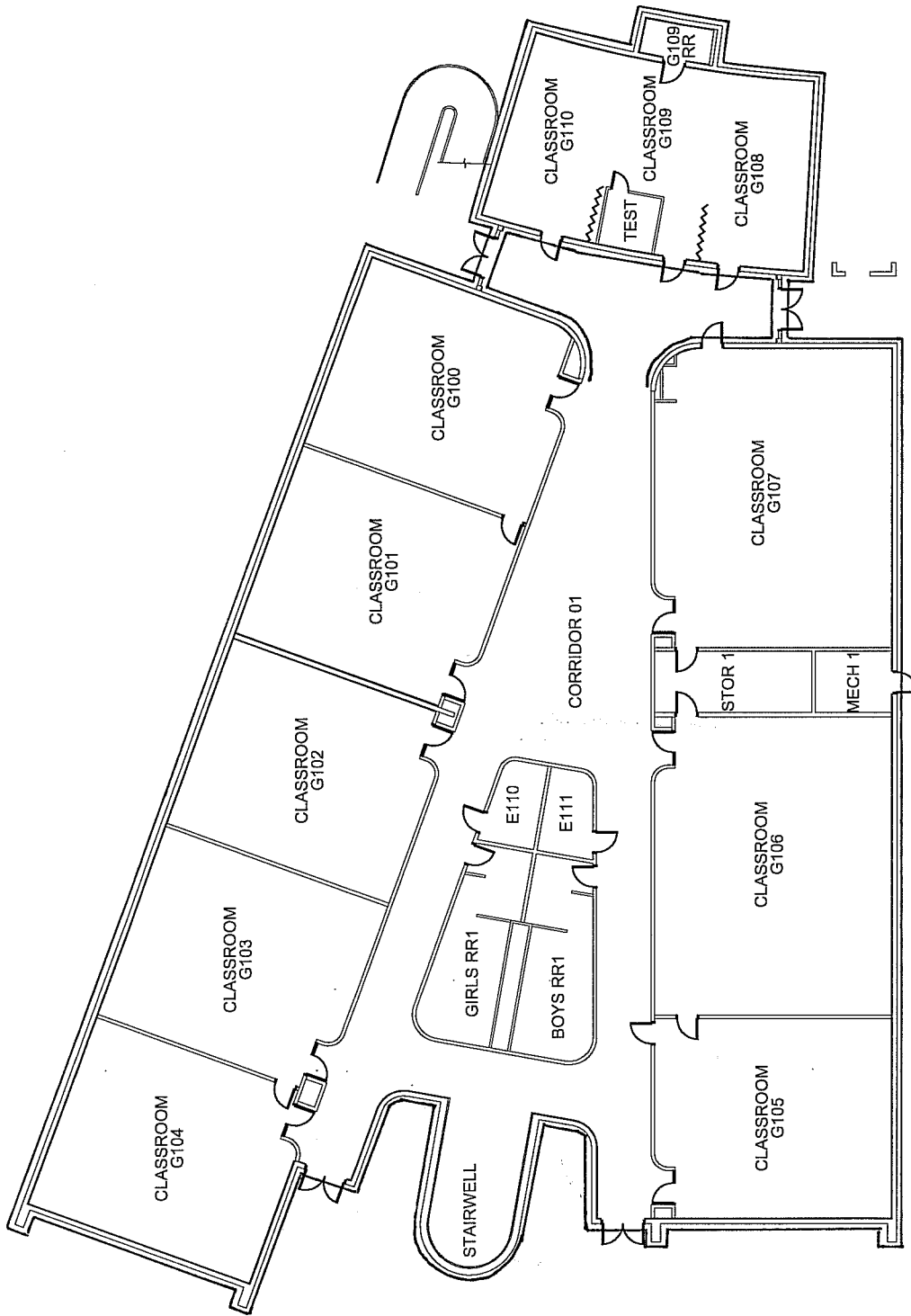

FLOOR PLAN

N.T.S.

NORTH

PROJECT: AHERA ASBESTOS INSPECTION		FM GROUP INC	
CLIENT: KYRENE SCHOOL DISTRICT NO. 28	DATE: 08-145	PROJ. NO: 04-30.08	15974 N. 77TH STREET SUITE 100 SCOTTSDALE, AZ 85260
SITE: KYRENE MIDDLE SCHOOL	DRAWN BY: JGA	CHECKED BY: CR	Phone: (602) 277-7877 Fax: (602) 277-8288
BUILDING: G 1ST FLOOR	M.B.R.P. 07	M.M.R.T. 12	FM GROUP INC

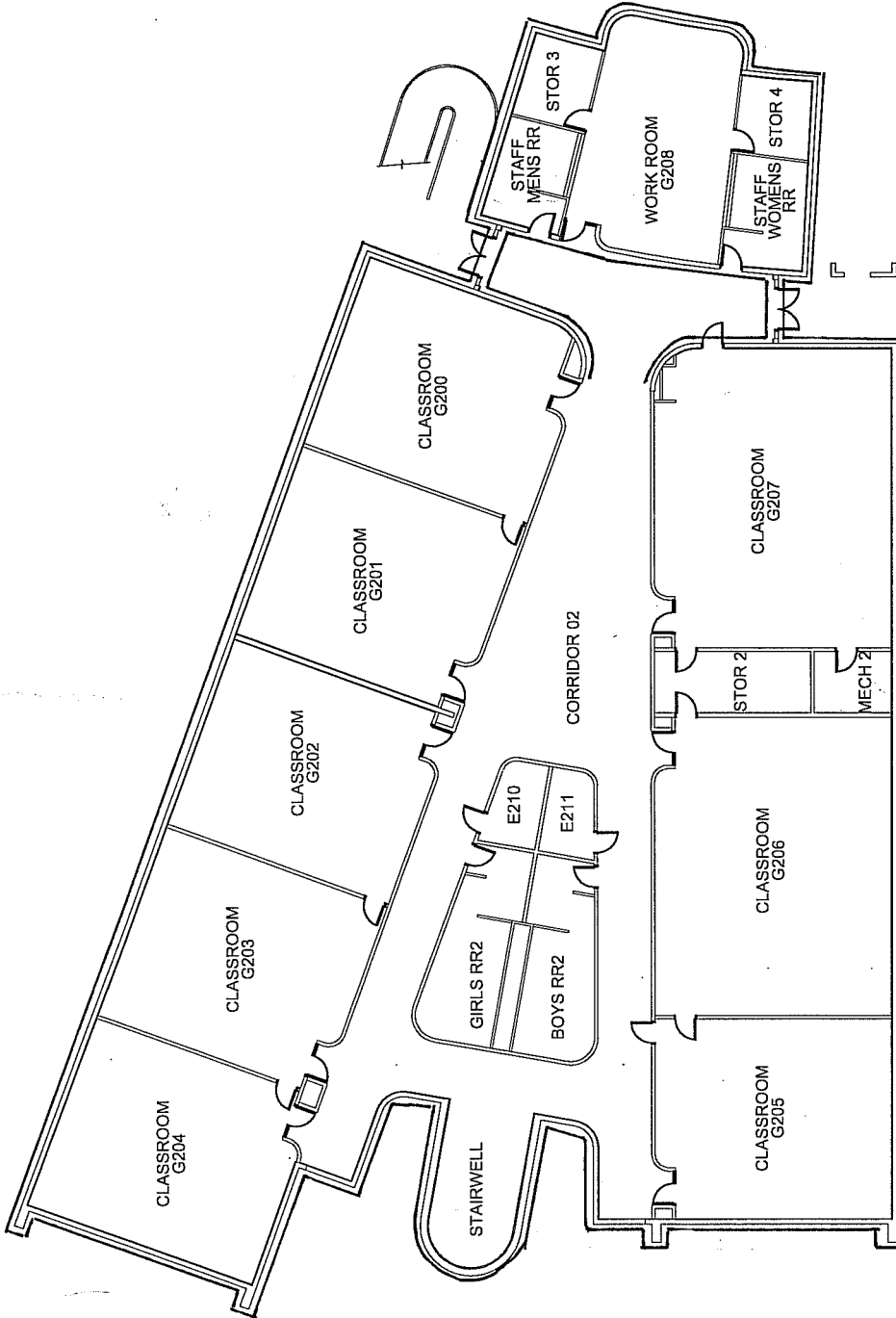

FLOOR PLAN

N.T.S.

NORTH

PROJECT: AHERA ASBESTOS INSPECTION

CLIENT: KYRENE SCHOOL DISTRICT NO. 28

SITE: KYRENE MIDDLE SCHOOL

BUILDING: G.2ND FLOOR

M. DKK 07

M. MRT-12

PROJ. NO: 08-145

DATE: 04.30.08

DRAWN BY: JGA

CHECKED BY: CR

FM GROUP INC
 15974 N. 77TH STREET
 SUITE 100
 SCOTTSDALE, AZ 85260
 Phone: (602) 277-7877
 Fax: (602) 277-8288



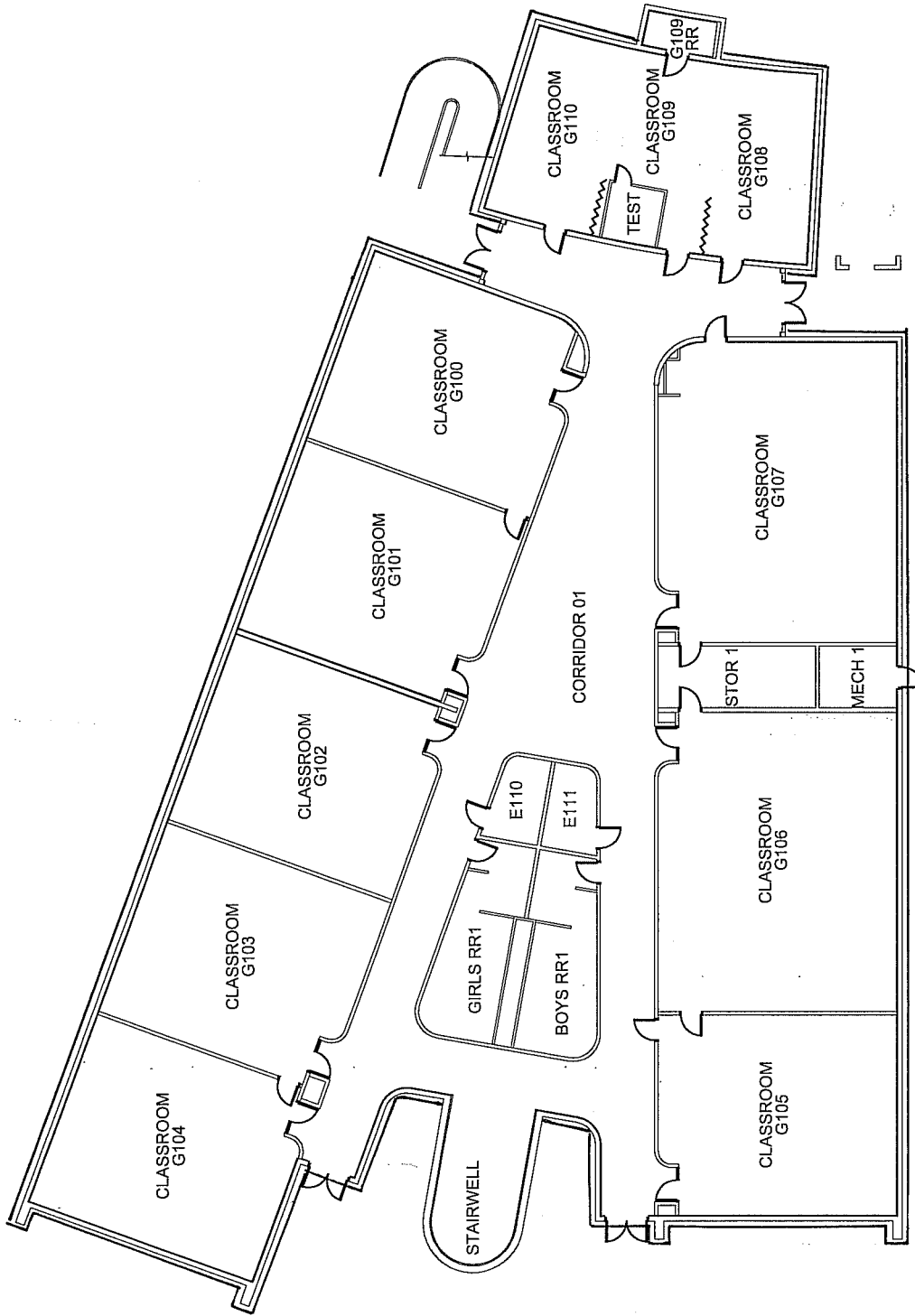

FLOOR PLAN
N.T.S.

NORTH

PROJECT: AHERA ASBESTOS INSPECTION

CLIENT: KYRENE SCHOOL DISTRICT NO. 28

SITE: KYRENE MIDDLE SCHOOL

BUILDING: G 1ST FLOOR

 M-CMJ-08

 M-CMJ-09

 08-145

PROJ. NO:

DATE: 04.30.08

DRAWN BY: JGA

CHECKED BY: CR

FM GROUP INC
15974 N. 77TH STREET
SUITE 100
SCOTTSDALE, AZ 85260
Phone: (602) 277-7877
Fax: (602) 277-8288



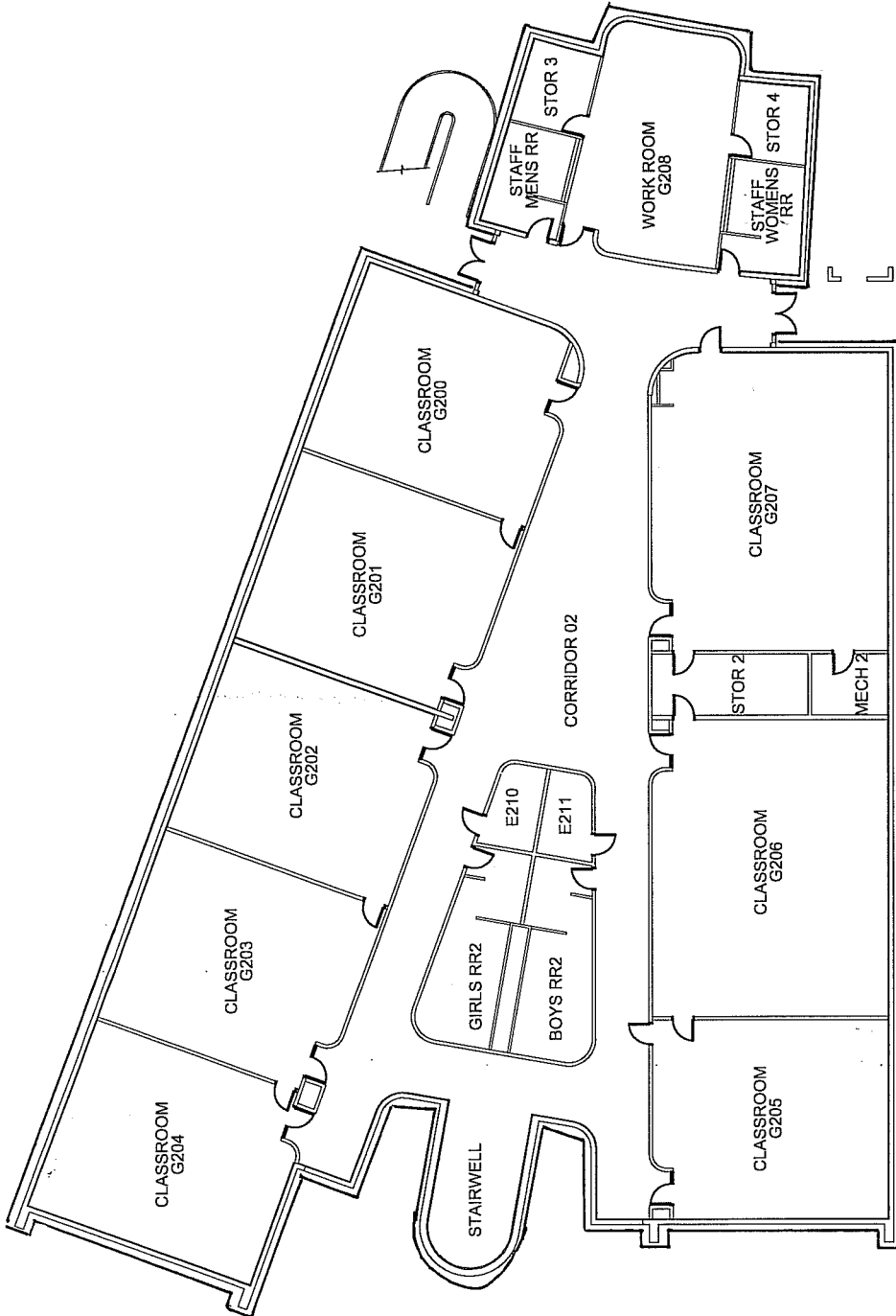

FLOOR PLAN
N.T.S. NORTH

PROJECT: AHERA ASBESTOS INSPECTION	
CLIENT: KYRENE SCHOOL DISTRICT NO. 28	M.C.M.J. - 08
SITE: KYRENE MIDDLE SCHOOL	M.C.M.J. - 09
BUILDING: G 2ND FLOOR	M.C.M.J. - 10
PROJ. NO: 08-145	DATE: 04-30-08
DRAWN BY: JGA	CHECKED BY: CR
	
FM GROUP INC 15974 N. 77TH STREET SUITE 100 SCOTTSDALE, AZ 85260 Phone: (602) 277-7877 Fax: (602) 277-8288	

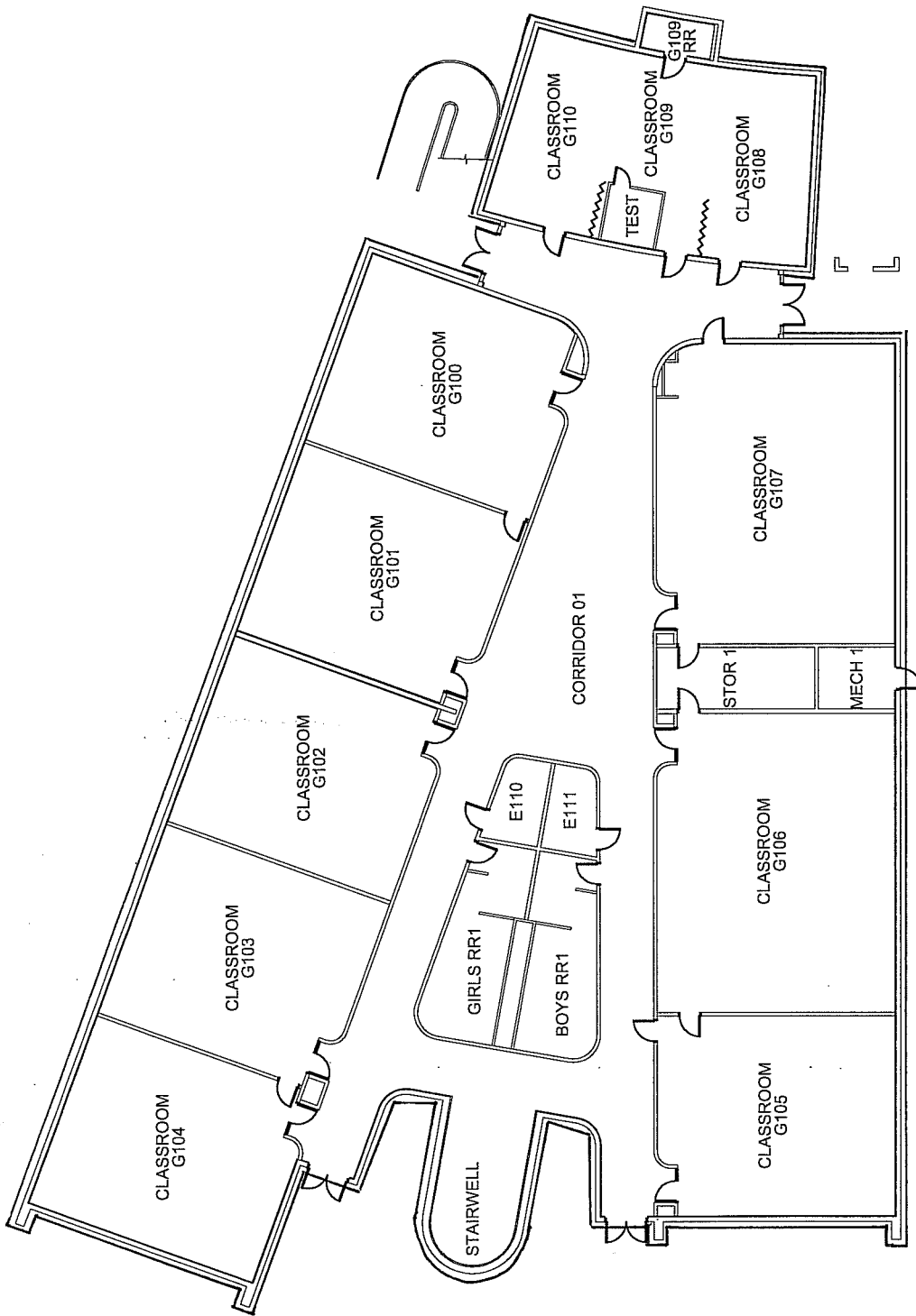

FLOOR PLAN

N.T.S.



NORTH

PROJECT: AHERA ASBESTOS INSPECTION

CLIENT: KYRENE SCHOOL DISTRICT NO. 28

SITE: KYRENE MIDDLE SCHOOL

BUILDING: G 1ST FLOOR

ACM-U-10

PROJ. NO: 08-145

DATE: 04.30.08

DRAWN BY: JGA

CHECKED BY: CR

FM GROUP INC
 15974 N. 77TH STREET
 SUITE 100
 SCOTTSDALE, AZ 85260
 Phone: (602) 277-7877
 Fax: (602) 277-8288



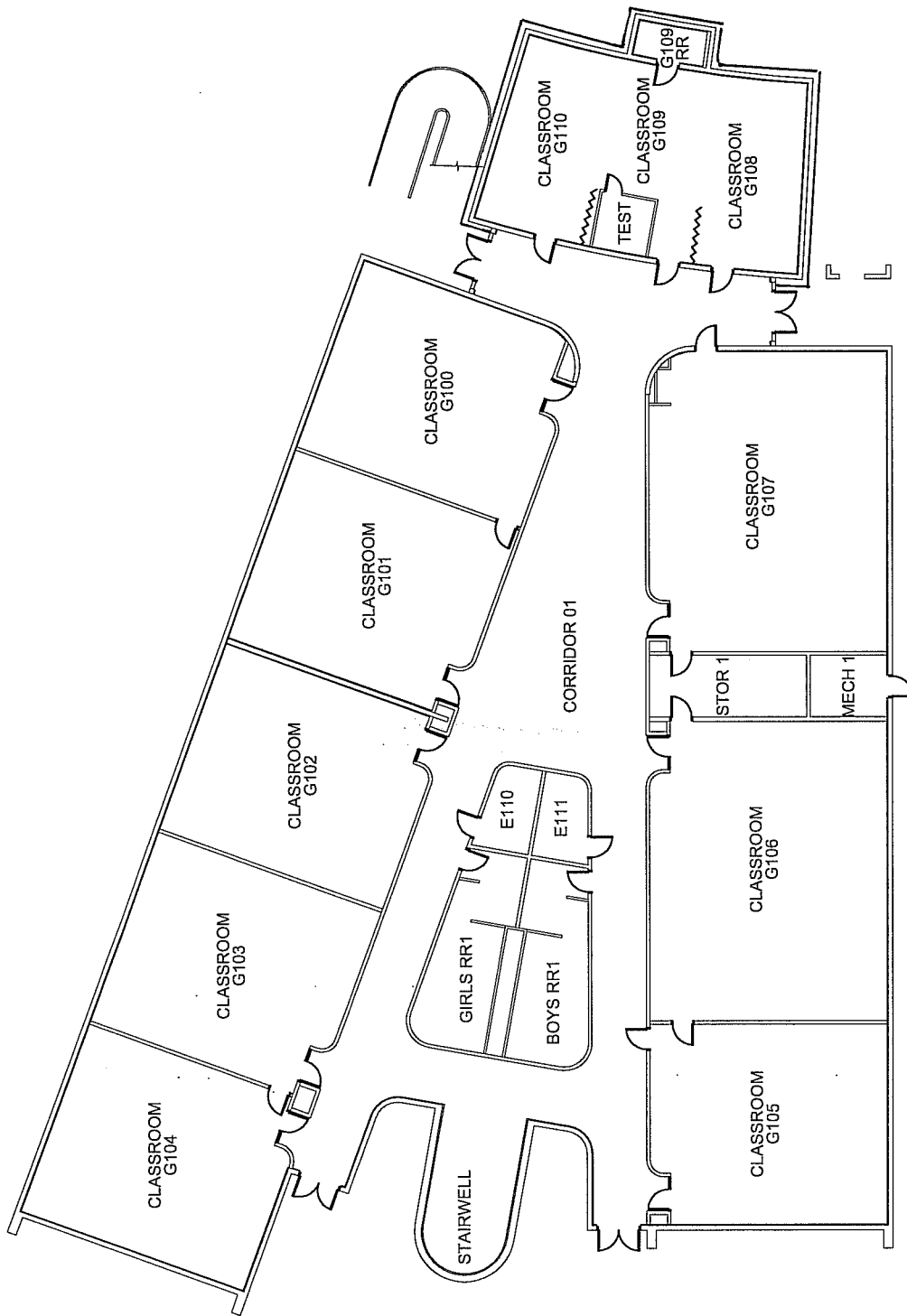

FLOOR PLAN

N.T.S.

NORTH

PROJECT: AHERA ASBESTOS INSPECTION

CLIENT: KYRENE SCHOOL DISTRICT NO. 28

SITE: KYRENE MIDDLE SCHOOL

BUILDING: G.1ST FLOOR

M-C-M-J-11

08-145

PROJ. NO:

04-30.08

DATE:

JGA

DRAWN BY:

CR

CHECKED BY:

FM GROUP INC
 15974 N. 77TH STREET
 SUITE 100
 SCOTTSDALE, AZ 85260
 Phone: (602) 277-7877
 Fax: (602) 277-8288

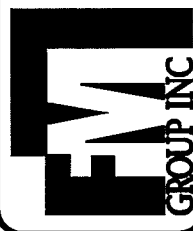



FLOOR PLAN
N.T.S.  NORTH

PROJECT: AHERA ASBESTOS INSPECTION

CLIENT: KYRENE SCHOOL DISTRICT NO. 28

SITE: KYRENE MIDDLE SCHOOL

BUILDING: G 2ND FLOOR

PROJ. NO: 08-145

DATE: 04.30.08

DRAWN BY: JGA

CHECKED BY: CR

FM GROUP INC
15974 N. 77TH STREET
SUITE 100
SCOTTSDALE, AZ 85260
Phone: (602) 277-7877
Fax: (602) 277-8288

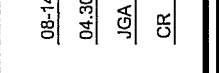

PROJECT: AHERA ASBESTOS INSPECTION

CLIENT: KYRENE SCHOOL DISTRICT NO. 28

SITE: KYRENE MIDDLE SCHOOL

BUILDING: G 2ND FLOOR

PROJ. NO: 08-145

DATE: 04.30.08

DRAWN BY: JGA

CHECKED BY: CR

FM GROUP INC
15974 N. 77TH STREET
SUITE 100
SCOTTSDALE, AZ 85260
Phone: (602) 277-7877
Fax: (602) 277-8288

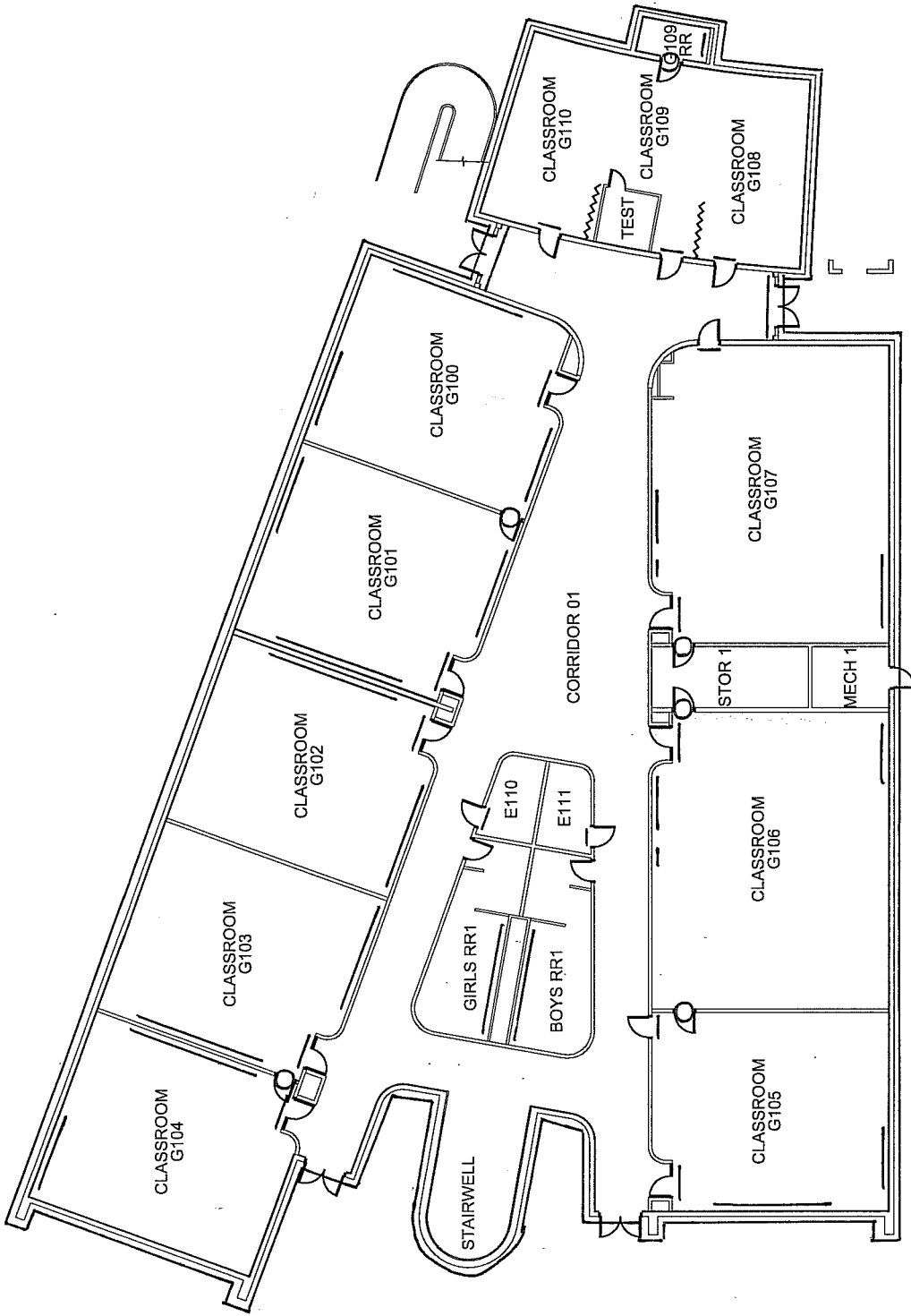

FLOOR PLAN

N.T.S.

NORTH

PROJECT: AHERA ASBESTOS INSPECTION

CLIENT: KYRENE SCHOOL DISTRICT NO. 28

SITE: KYRENE MIDDLE SCHOOL

BUILDING: G 1ST FLOOR

PROJ. NO: 08-145

DATE: 04.30.08

DRAWN BY: JGA

CHECKED BY: CR



FM GROUP INC
 15974 N. 77TH STREET
 SUITE 100
 SCOTTSDALE, AZ 85260
 Phone: (602) 277-7877
 Fax: (602) 277-8288

M-SCT-13

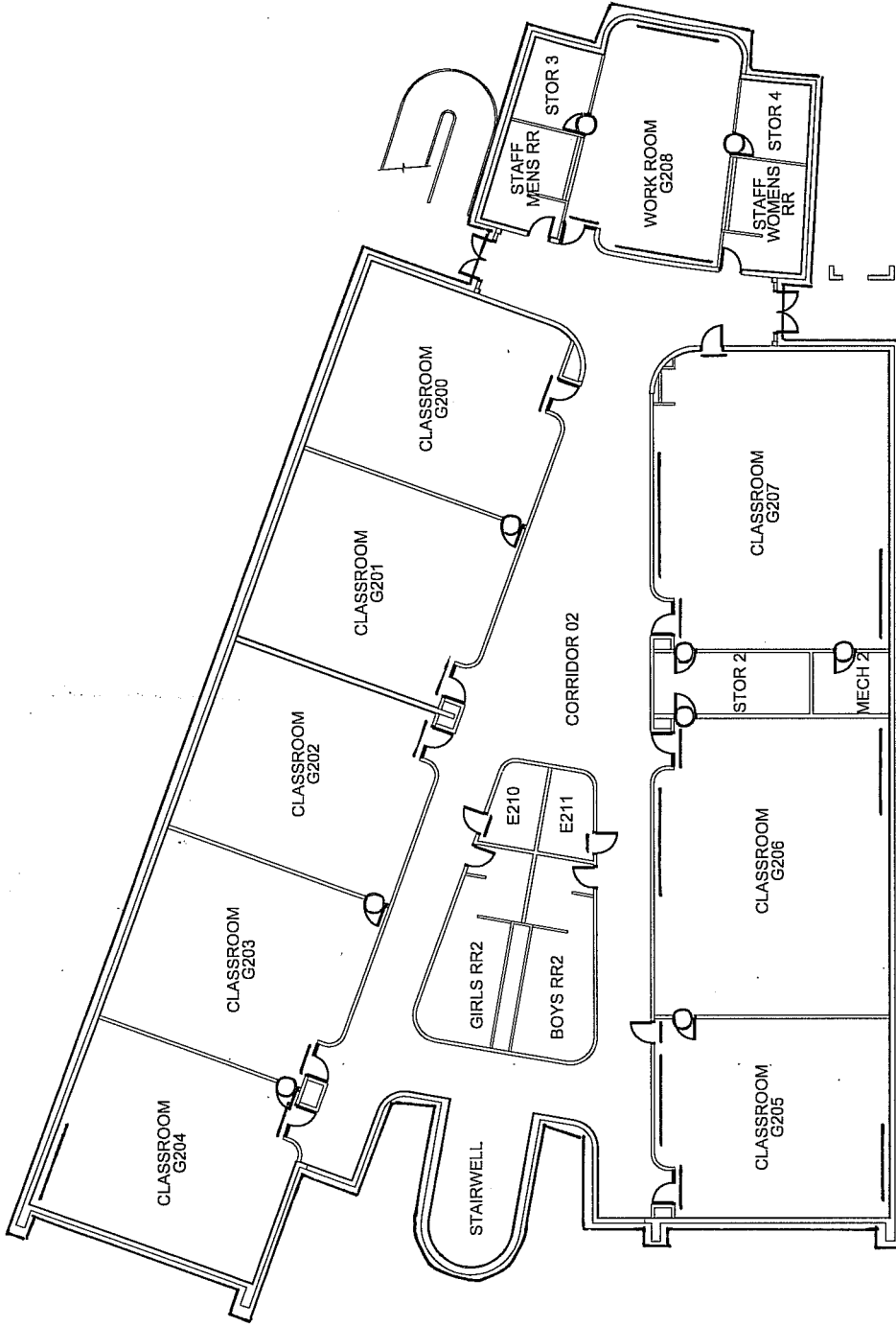

FLOOR PLAN
N.T.S. NORTH

PROJECT: AHERA ASBESTOS INSPECTION

CLIENT: KYRENE SCHOOL DISTRICT NO. 28
SITE: KYRENE MIDDLE SCHOOL
BUILDING: G 2ND FLOOR



PROJ. NO: 08-145
DATE: 04.30.08
DRAWN BY: JGA
CHECKED BY: CR

FM GROUP INC
15974 N. 77TH STREET
SUITE 100
SCOTTSDALE, AZ 85260
Phone: (602) 277-7877
Fax: (602) 277-8288

M-S-T-13

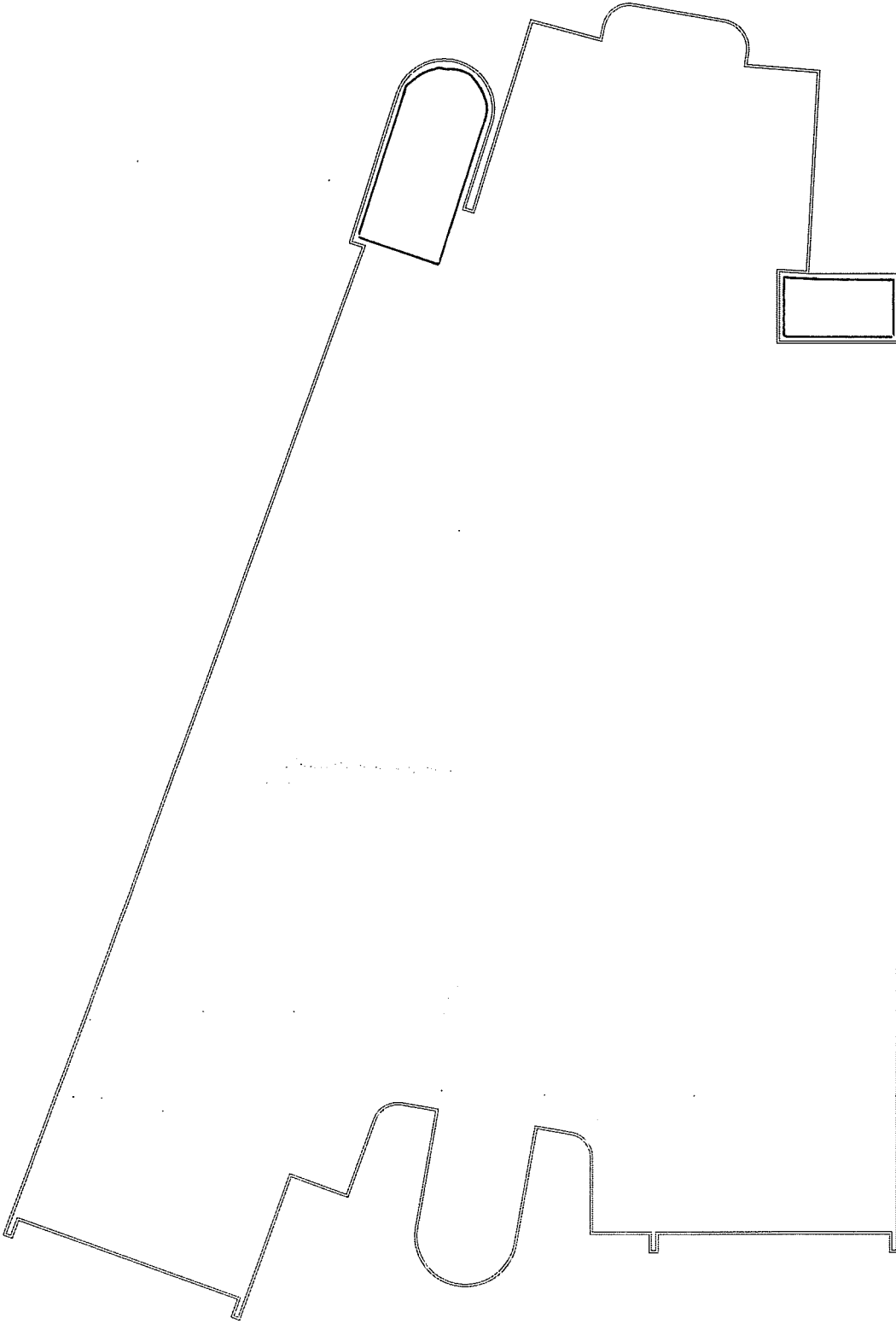

ROOF PLAN

N.T.S.



NORTH

PROJECT: **AHERA ASBESTOS INSPECTION**

CLIENT: KYRENE SCHOOL DISTRICT NO. 28

SITE: KYRENE MIDDLE SCHOOL

BUILDING: G

M-SLT-14

PROJ. NO: 08-145

DATE: 04:30.08

DRAWN BY: JGA

CHECKED BY: CR

FM GROUP INC
 15974 N. 77TH STREET
 SUITE 100
 SCOTTSDALE, AZ 85260

Phone: (602) 277-7877
 Fax: (602) 277-8288



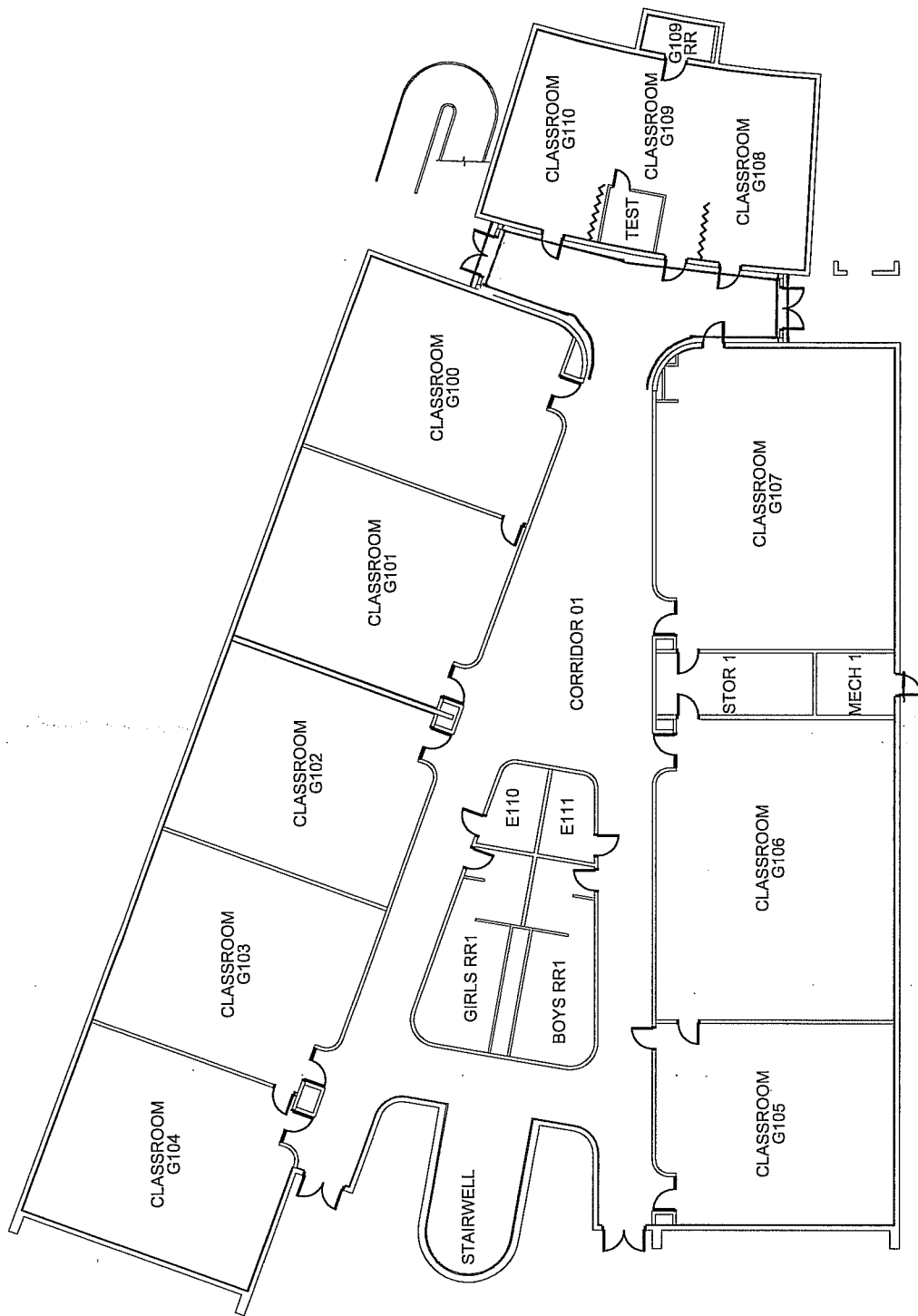

FLOOR PLAN

N.T.S.

NORTH

PROJECT: HERA ASBESTOS INSPECTION

CLIENT: KYRENE SCHOOL DISTRICT NO. 28

SITE: KYRENE MIDDLE SCHOOL

BUILDING: G 1ST FLOOR

M-SCT-14

08-145

FM GROUP INC
15974 N. 77TH STREET
SUITE 100
SCOTTSDALE, AZ 85260
Phone: (602) 277-7877
Fax: (602) 277-8288



PROJ. NO: _____

DATE: 04.30.08

DRAWN BY: JGA

CHECKED BY: CR

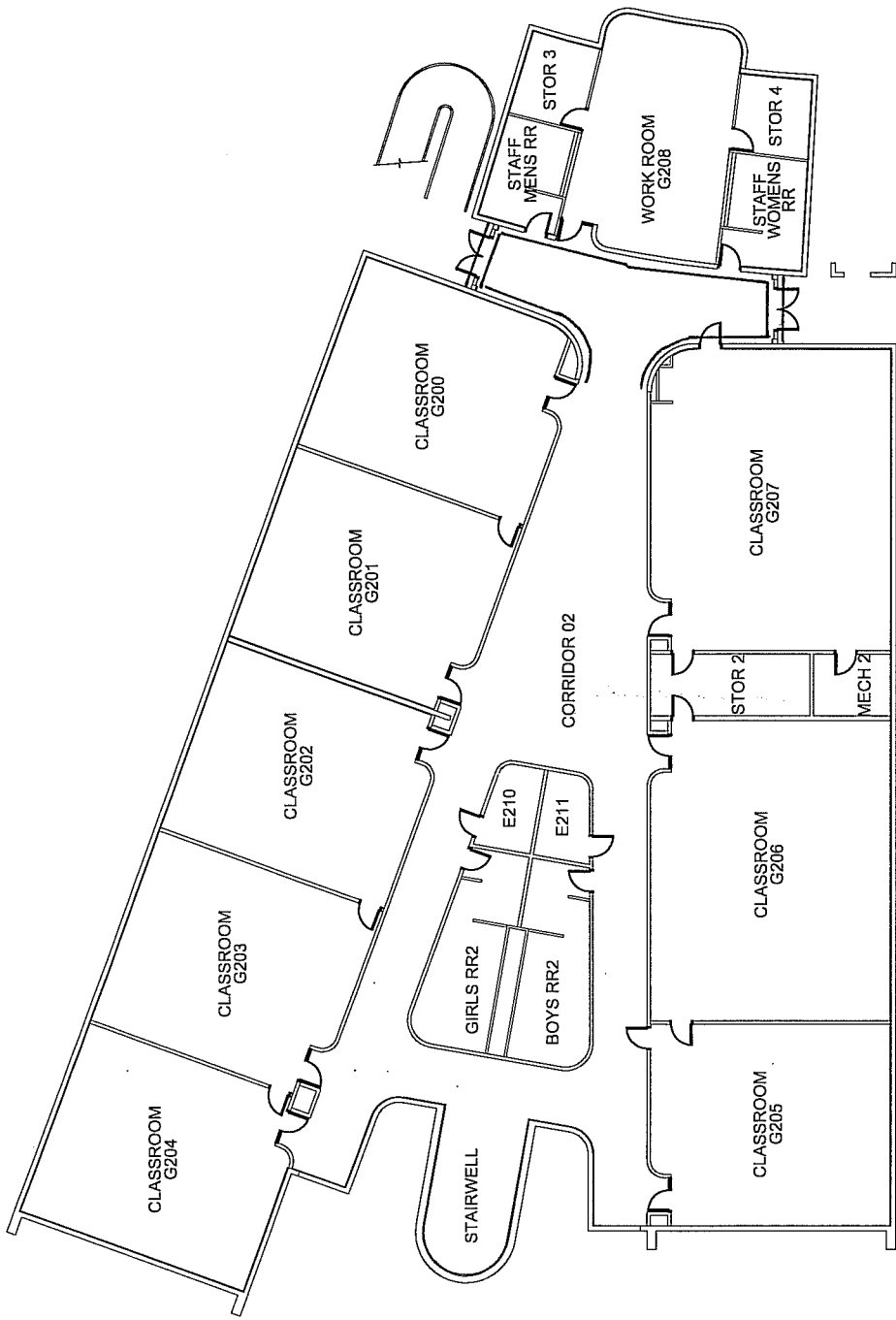

FLOOR PLAN
N.T.S.

NORTH

PROJECT: HERA ASBESTOS INSPECTION

CLIENT: KYRENE SCHOOL DISTRICT NO. 28

SITE: KYRENE MIDDLE SCHOOL

BUILDING: G 2ND FLOOR

M. S. T. 14

PROJ. NO: 08-145

DATE: 04.30.08

DRAWN BY: JGA

CHECKED BY: CR

FM GROUP INC
15974 N. 77TH STREET
SUITE 100
SCOTTSDALE, AZ 85260
Phone: (602) 277-7877
Fax: (602) 277-8288



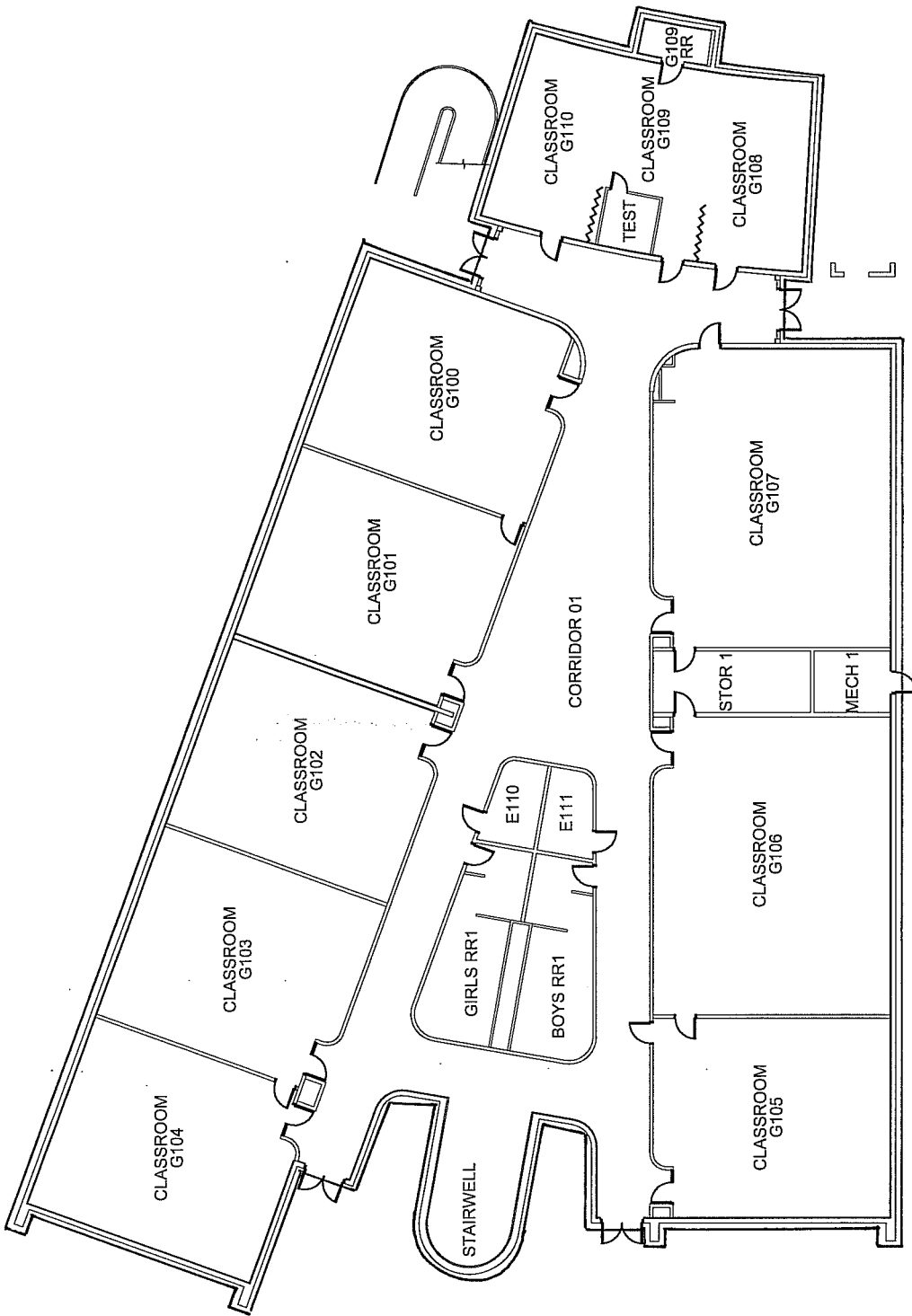

FLOOR PLAN

N.T.S.

NORTH

PROJECT: AHERA ASBESTOS INSPECTION

CLIENT: KYRENE SCHOOL DISTRICT NO. 28

SITE: KYRENE MIDDLE SCHOOL

BUILDING: G-1ST FLOOR

M-SLT-15

PROJ. NO: 08-145

DATE: 04-30-08

DRAWN BY: JGA

CHECKED BY: CR

FM GROUP INC
 15974 N. 77TH STREET
 SUITE 100
 SCOTTSDALE, AZ 85260
 Phone: (602) 277-7877
 Fax: (602) 277-8288



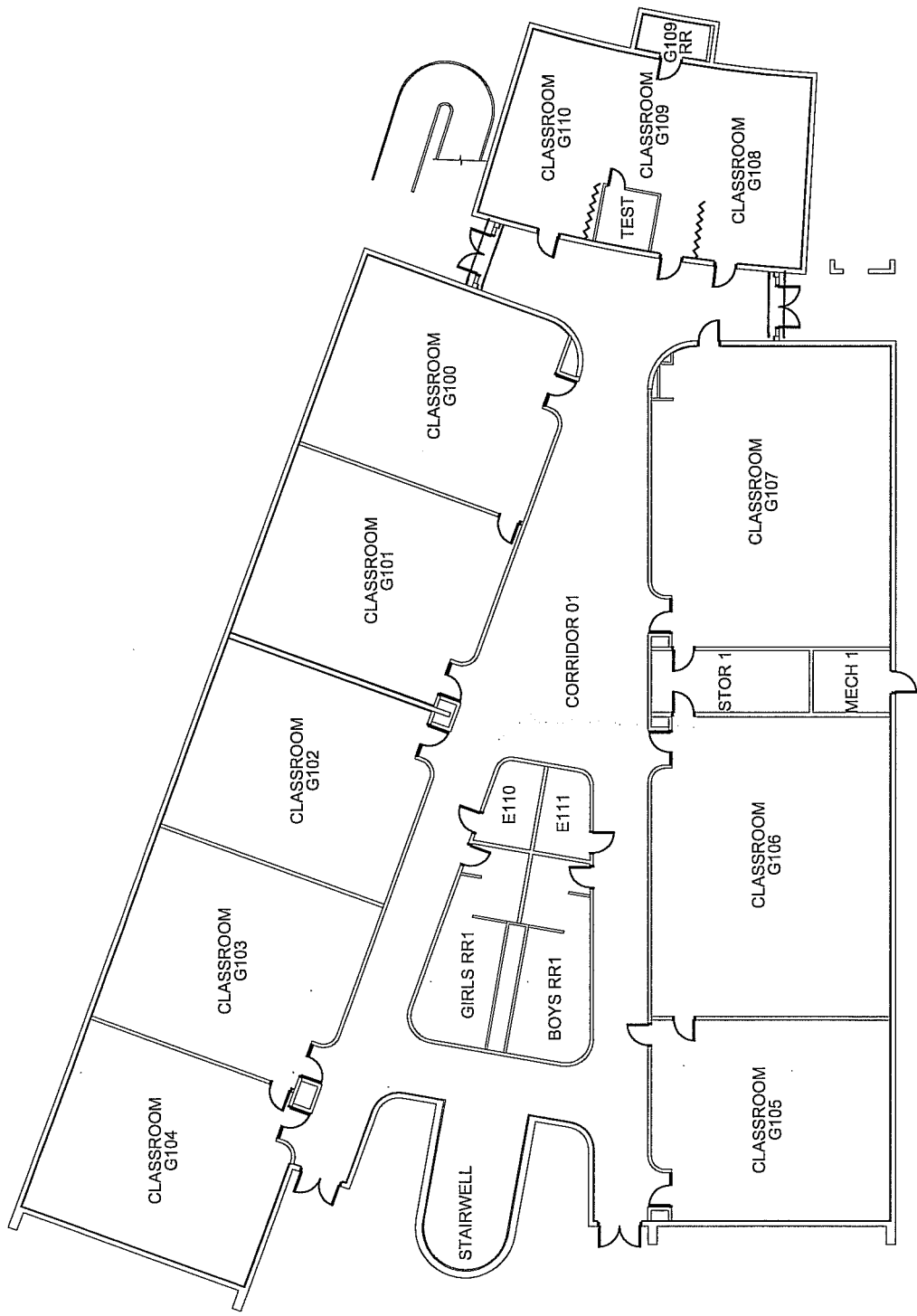

FLOOR PLAN
N.T.S. NORTH

PROJECT: AHERA ASBESTOS INSPECTION	
CLIENT: KYRENE SCHOOL DISTRICT NO. 28	PROJ. NO: 08-145
SITE: KYRENE MIDDLE SCHOOL	DATE: 04.30.08
BUILDING: G-1ST FLOOR	DRAWN BY: JGA
	CHECKED BY: CR
M-MKT-16	
FM GROUP INC 15974 N. 77TH STREET SUITE 100 SCOTTSDALE, AZ 85260 Phone: (602) 277-7877 Fax: (602) 277-8288	

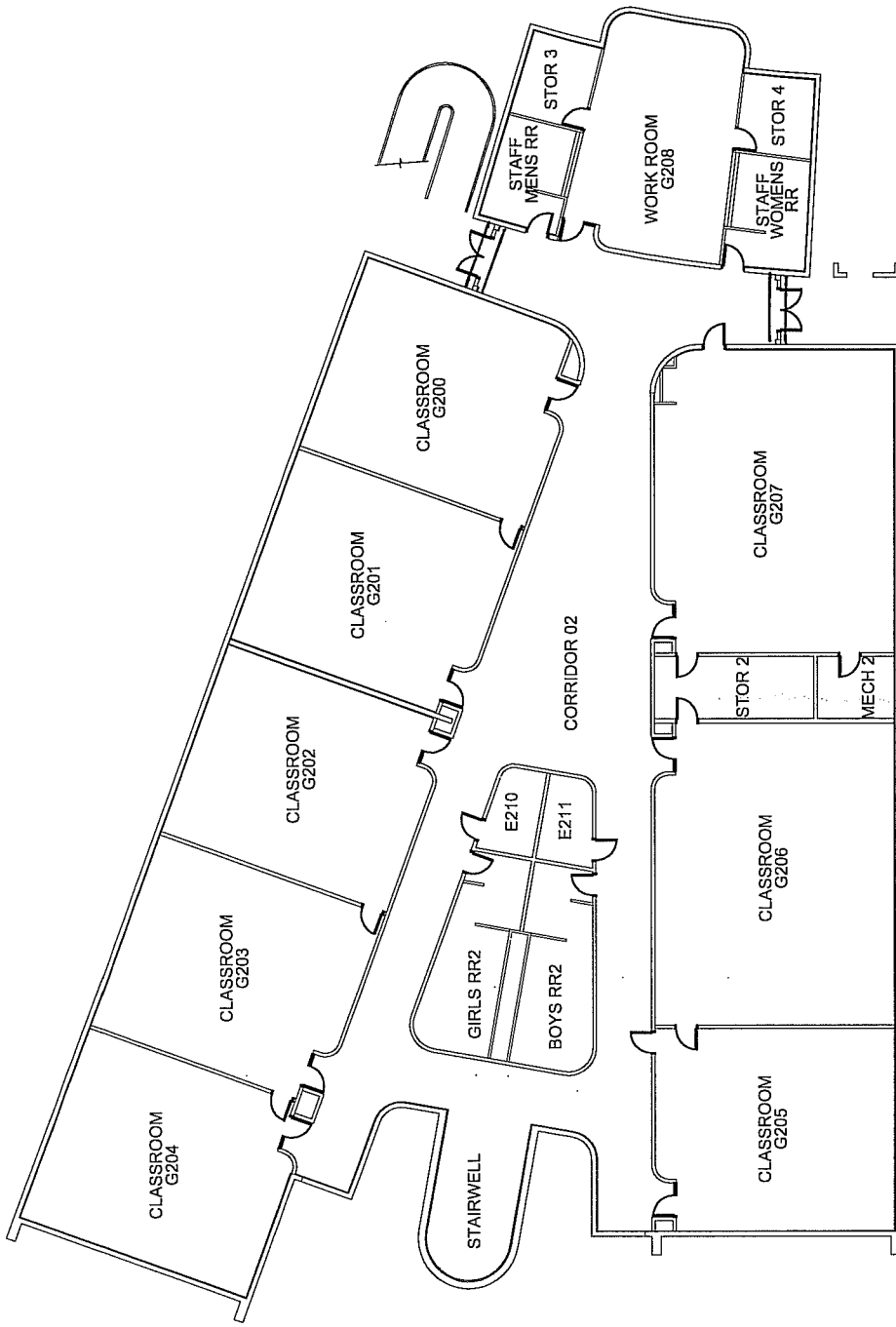

FLOOR PLAN

N.T.S.



NORTH

PROJECT: HERA ASBESTOS INSPECTION

CLIENT: KYRENE SCHOOL DISTRICT NO. 28

SITE: KYRENE MIDDLE SCHOOL

BUILDING: G 2ND FLOOR

M. M. R. T. 16

PROJ. NO: 08-145

DATE: 04.30.08

DRAWN BY: JGA

CHECKED BY: CR

FM GROUP INC
 15974 N. 77TH STREET
 SUITE 100
 SCOTTSDALE, AZ 85260
 Phone: (602) 277-7877
 Fax: (602) 277-8288



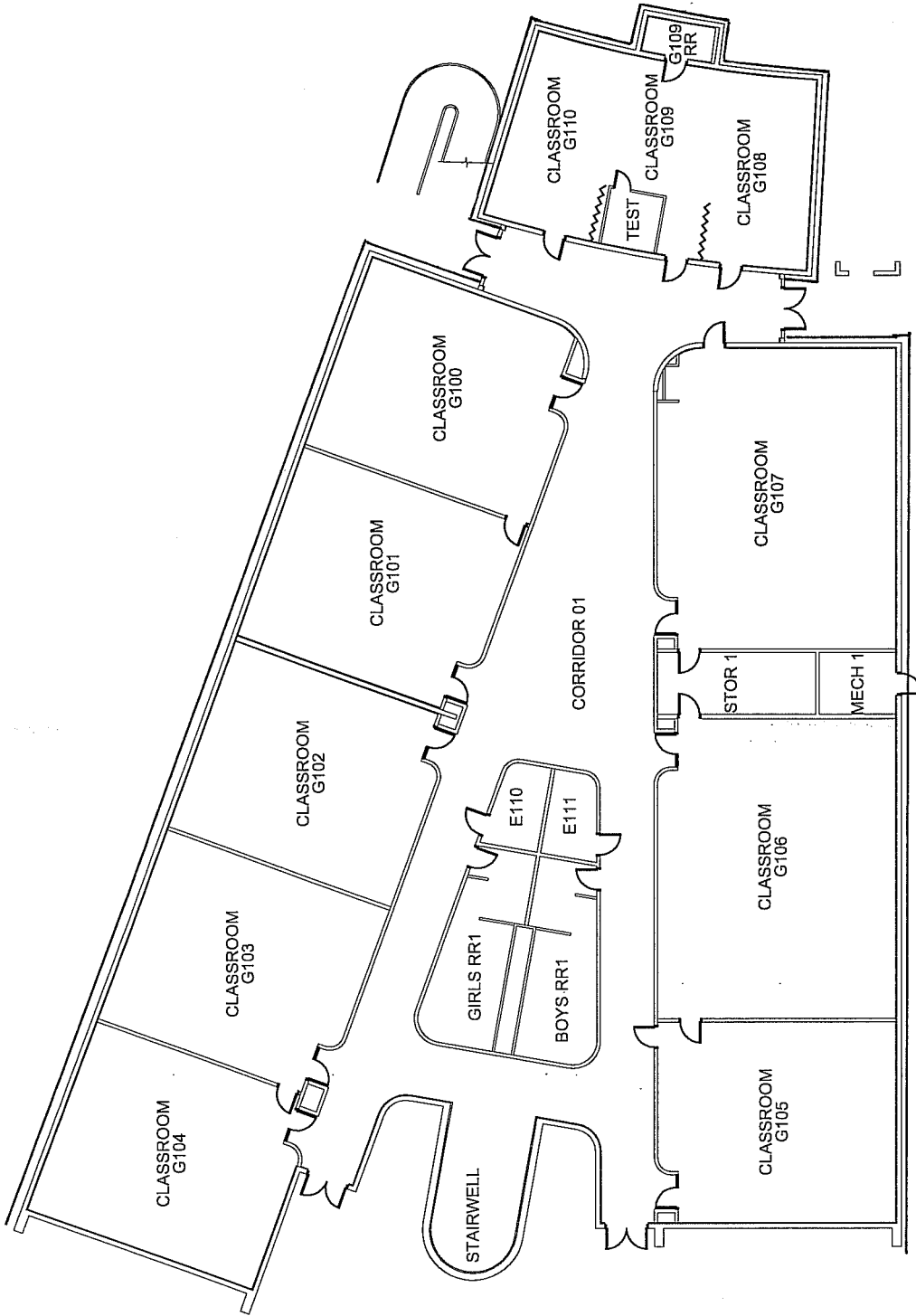

FLOOR PLAN

N.T.S.

NORTH

PROJECT: HERA ASBESTOS INSPECTION

CLIENT: KYRENE SCHOOL DISTRICT NO. 28

SITE: KYRENE MIDDLE SCHOOL

BUILDING: G.1ST FLOOR

PROJ. NO.: 08-145

DATE: 04.30.08

DRAWN BY: JGA

CHECKED BY: CR

FM GROUP INC
 15974 N. 77TH STREET
 SUITE 100
 SCOTTSDALE, AZ 85260
 Phone: (602) 277-7877
 Fax: (602) 277-8288



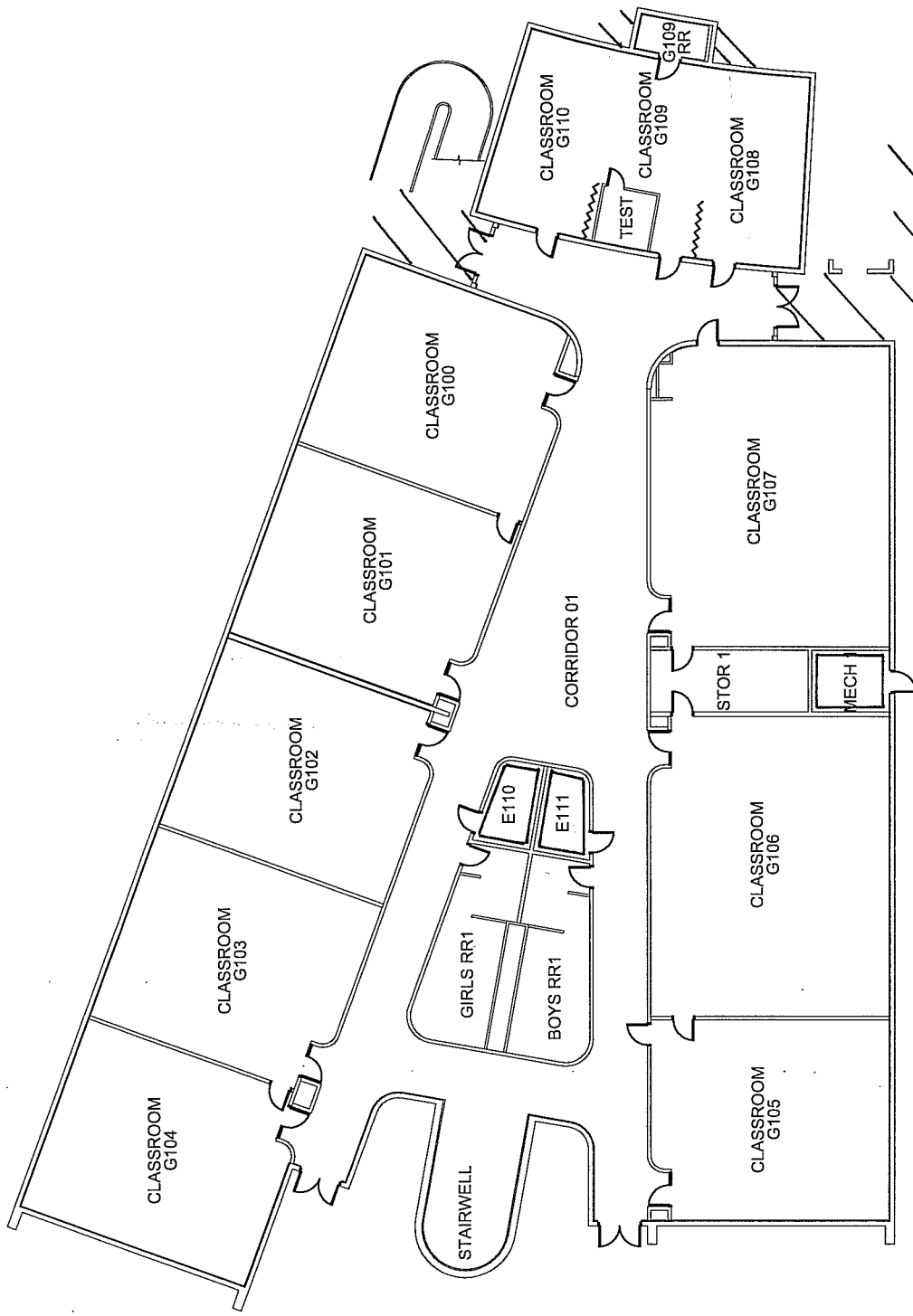

FLOOR PLAN

N.T.S.



PROJECT: HERA ASBESTOS INSPECTION

CLIENT: KYRENE SCHOOL DISTRICT NO. 28

SITE: KYRENE MIDDLE SCHOOL

BUILDING: G 1ST FLOOR

S-101-19

M-603-20

S-JTC-21

PROJ. NO: 08-145

DATE: 04.30.08

DRAWN BY: JGA

CHECKED BY: CR

FM GROUP INC
 15974 N. 77TH STREET
 SUITE 100
 SCOTTSDALE, AZ 85260
 Phone: (602) 277-7877
 Fax: (602) 277-8288



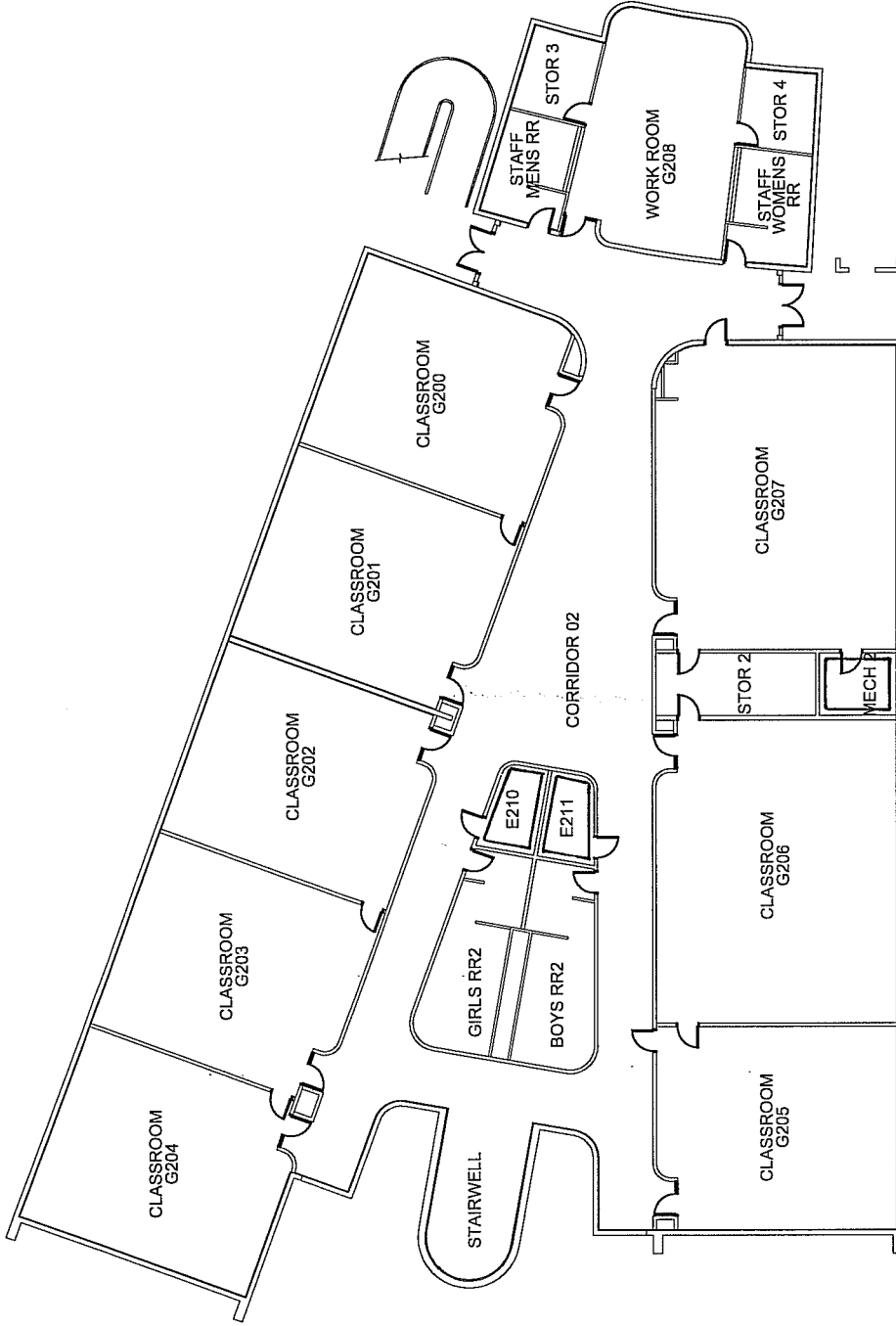

FLOOR PLAN

N.T.S.



PROJECT: AHERA ASBESTOS INSPECTION

CLIENT: KYRENE SCHOOL DISTRICT NO. 28

SITE: KYRENE MIDDLE SCHOOL

BUILDING: G 2ND FLOOR

S - T O T - 19

M - G W B - 20

S - J T C - 21

PROJ. NO: 08-145

DATE: 04.30.08

DRAWN BY: JGA

CHECKED BY: CR

FM GROUP INC
15974 N. 77TH STREET
SUITE 100
SCOTTSDALE, AZ 85260

Phone: (602) 277-7877
Fax: (602) 277-8288



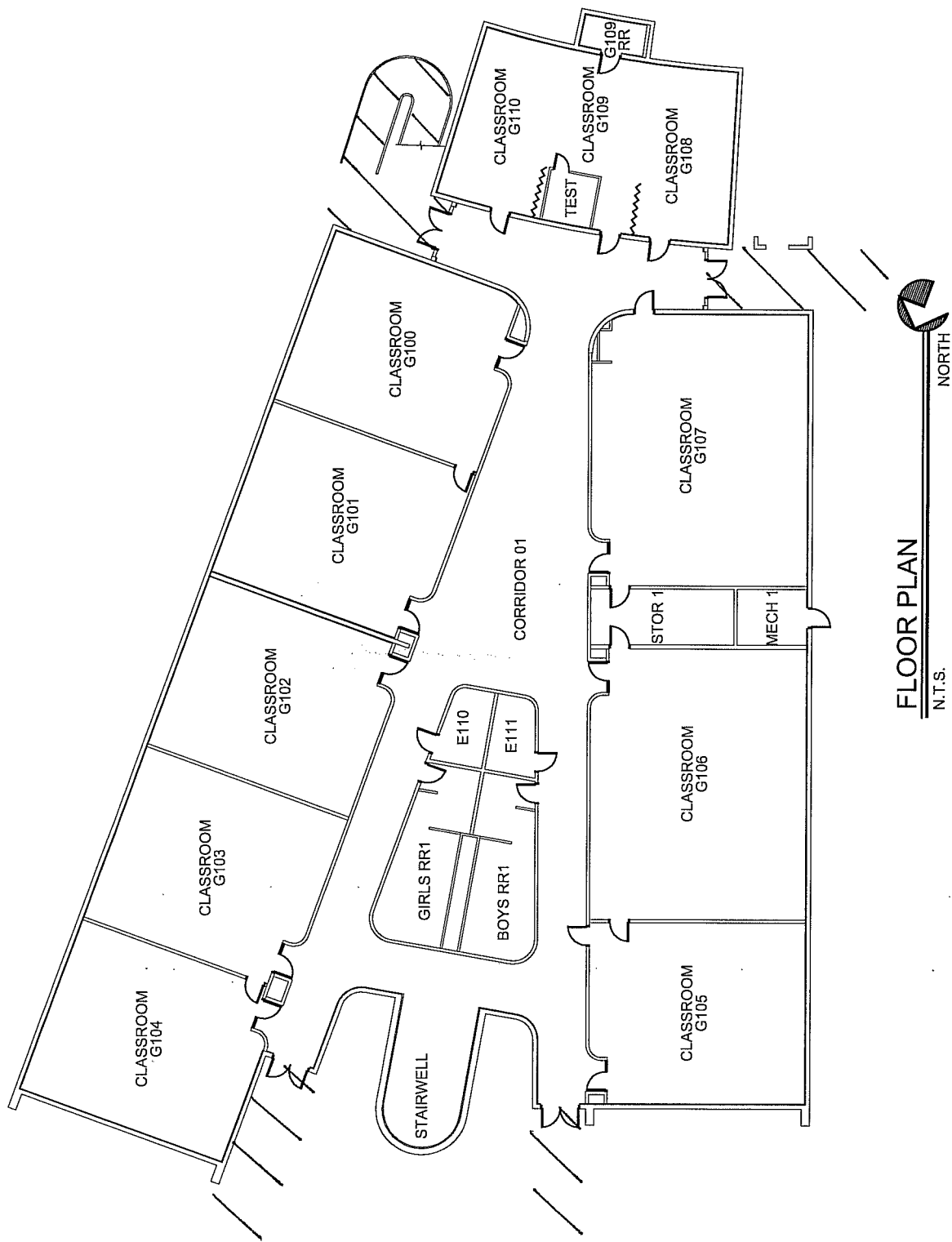

FLOOR PLAN
N.T.S.

PROJECT: AHERA ASBESTOS INSPECTION

CLIENT: KYRENE SCHOOL DISTRICT NO. 28
 SITE: KYRENE MIDDLE SCHOOL
 BUILDING: 6TH FLOOR

PROJ. NO: 08-145
 DATE: 04.30.08
 DRAWN BY: JGA
 CHECKED BY: CR



FM GROUP INC
 15974 N. 77TH STREET
 SUITE 100
 SCOTTSDALE, AZ 85260
 Phone: (602) 277-7877
 Fax: (602) 277-8288

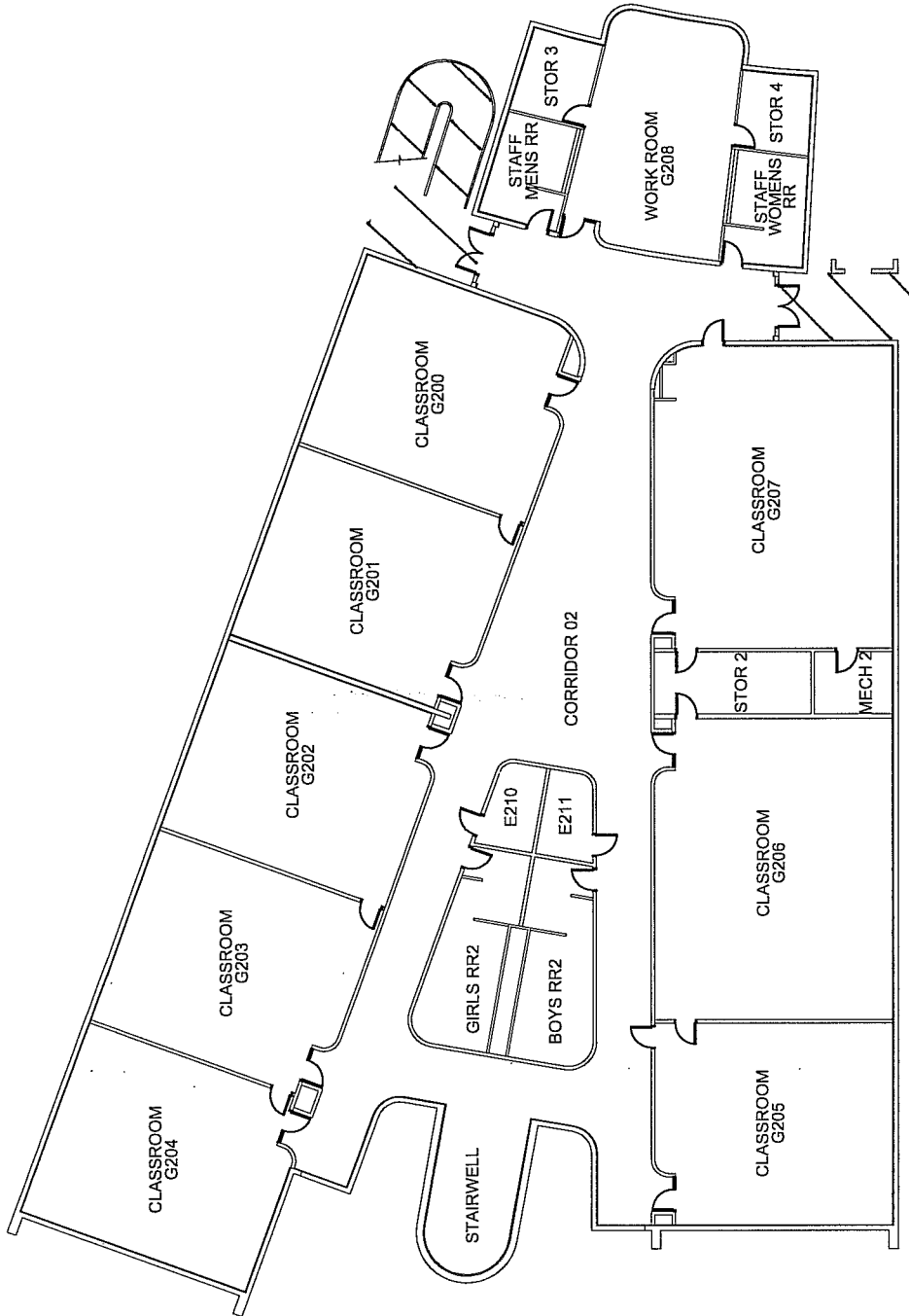

FLOOR PLAN
N.T.S.
NORTH

PROJECT: AHERA ASBESTOS INSPECTION

CLIENT: KYRENE SCHOOL DISTRICT NO. 28
SITE: KYRENE MIDDLE SCHOOL
BUILDING: G 2ND FLOOR



PROJ. NO: 08-145
DATE: 04.30.08
DRAWN BY: JGA
CHECKED BY: CR

FM GROUP INC
15974 N. 77TH STREET
SUITE 100
SCOTTSDALE, AZ 85260
Phone: (602) 277-7877
Fax: (602) 277-8288

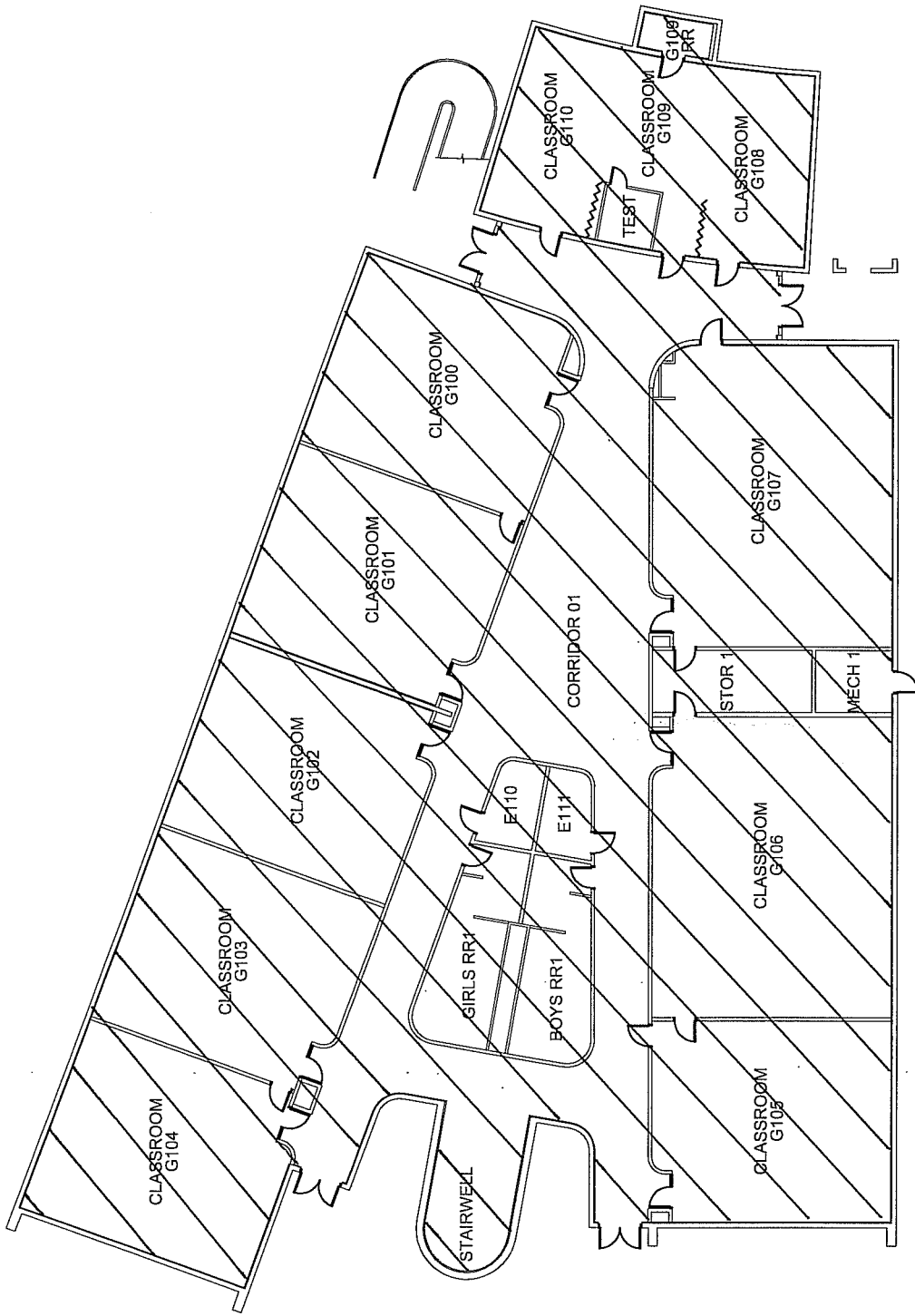

FLOOR PLAN
N.T.S.

 NORTH

<p>PROJECT: <u>AHERA ASBESTOS INSPECTION</u></p> <p>CLIENT: <u>KYRENE SCHOOL DISTRICT NO. 28</u></p> <p>SITE: <u>KYRENE MIDDLE SCHOOL</u></p> <p>BUILDING: <u>G.1ST FLOOR</u></p>	<p>PROJ. NO.: <u>08-145</u></p> <p>DATE: <u>04.30.08</u></p> <p>DRAWN BY: <u>JGA</u></p> <p>CHECKED BY: <u>CR</u></p>	<p style="text-align: center;">FM GROUP INC</p> <p>FM GROUP INC 15974 N. 77TH STREET SUITE 100 SCOTTSDALE, AZ 85260 Phone: (602) 277-7877 Fax: (602) 277-8288</p>
<p><u>M. CON - 23</u></p>		

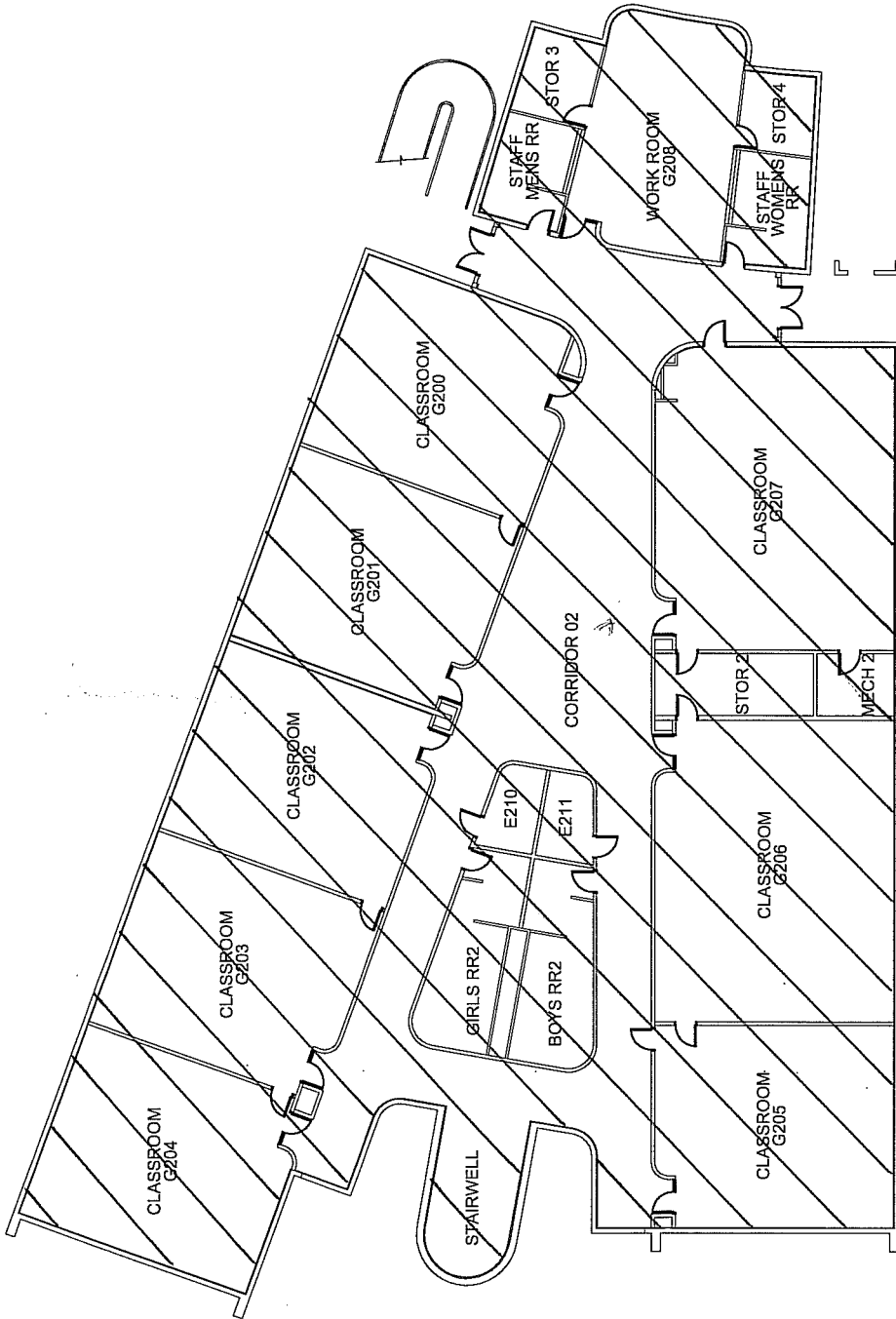

FLOOR PLAN
N.T.S.

 NORTH

<p>PROJECT: <u>AHERA ASBESTOS INSPECTION</u></p> <p>CLIENT: <u>KYRENE SCHOOL DISTRICT NO. 28</u></p> <p>SITE: <u>KYRENE MIDDLE SCHOOL</u></p> <p>BUILDING: <u>G 2ND FLOOR</u></p>	<p>PROJ. NO.: <u>08-145</u></p> <p>DATE: <u>04-30-08</u></p> <p>DRAWN BY: <u>JGA</u></p> <p>CHECKED BY: <u>CR</u></p>	<p style="text-align: center;">  </p> <p> FM GROUP INC 15974 N. 77TH STREET SUITE 100 SCOTTSDALE, AZ 85260 Phone: (602) 277-7877 Fax: (602) 277-8288 </p>
---	---	--

M-CON-23

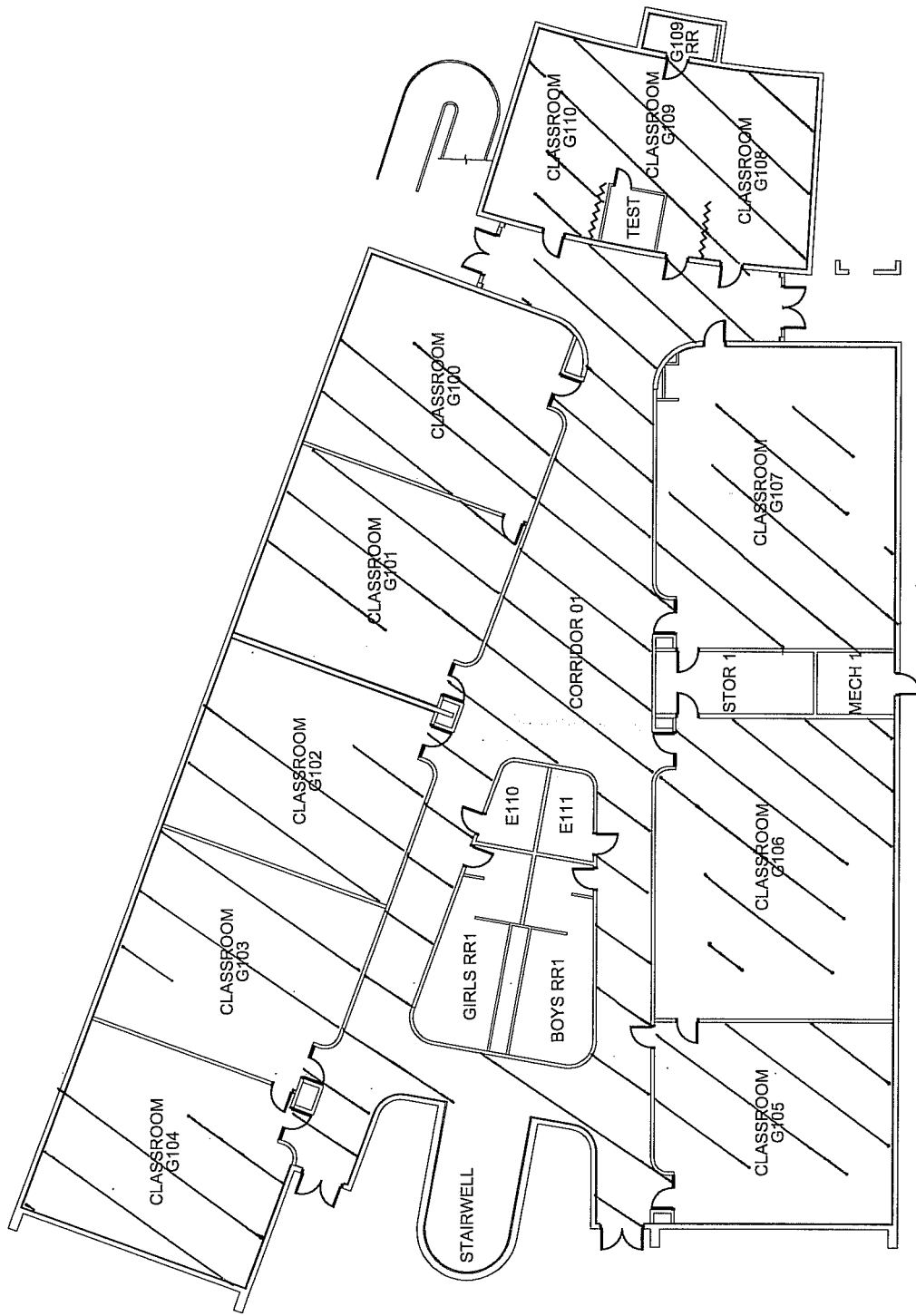

FLOOR PLAN
N.T.S. NORTH

PROJECT: AHERA ASBESTOS INSPECTION

CLIENT: KYRENE SCHOOL DISTRICT NO. 28
 SITE: KYRENE MIDDLE SCHOOL
 BUILDING: G-1ST FLOOR

PROJ. NO: 08-145
 DATE: 04.30.08
 DRAWN BY: JGA
 CHECKED BY: CR

FM GROUP INC
 15974 N. 77TH STREET
 SUITE 100
 SCOTTSDALE, AZ 85260
 Phone: (602) 277-7877
 Fax: (602) 277-8288

FM GROUP INC

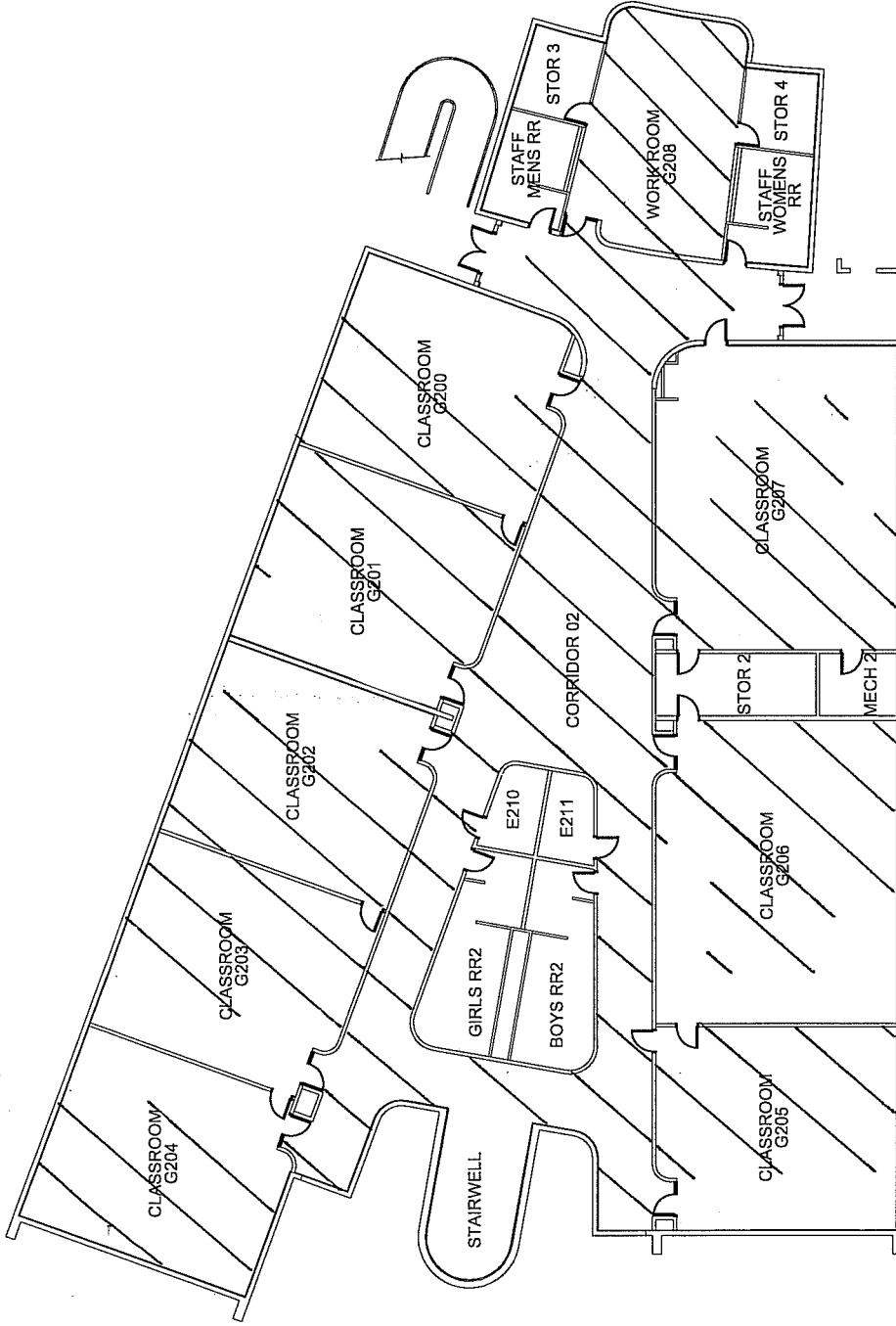

FLOOR PLAN

N.T.S.



PROJECT: HERA ASBESTOS INSPECTION

CLIENT: KYRENE SCHOOL DISTRICT NO. 28

SITE: KYRENE MIDDLE SCHOOL

BUILDING: G 2ND FLOOR

M-CPT-27

PROJ. NO: 08-145

DATE: 04-30-08

DRAWN BY: JGA

CHECKED BY: CR

FM GROUP INC
 15974 N. 77TH STREET
 SUITE 100
 SCOTTSDALE, AZ 85260
 Phone: (602) 277-7877
 Fax: (602) 277-8288



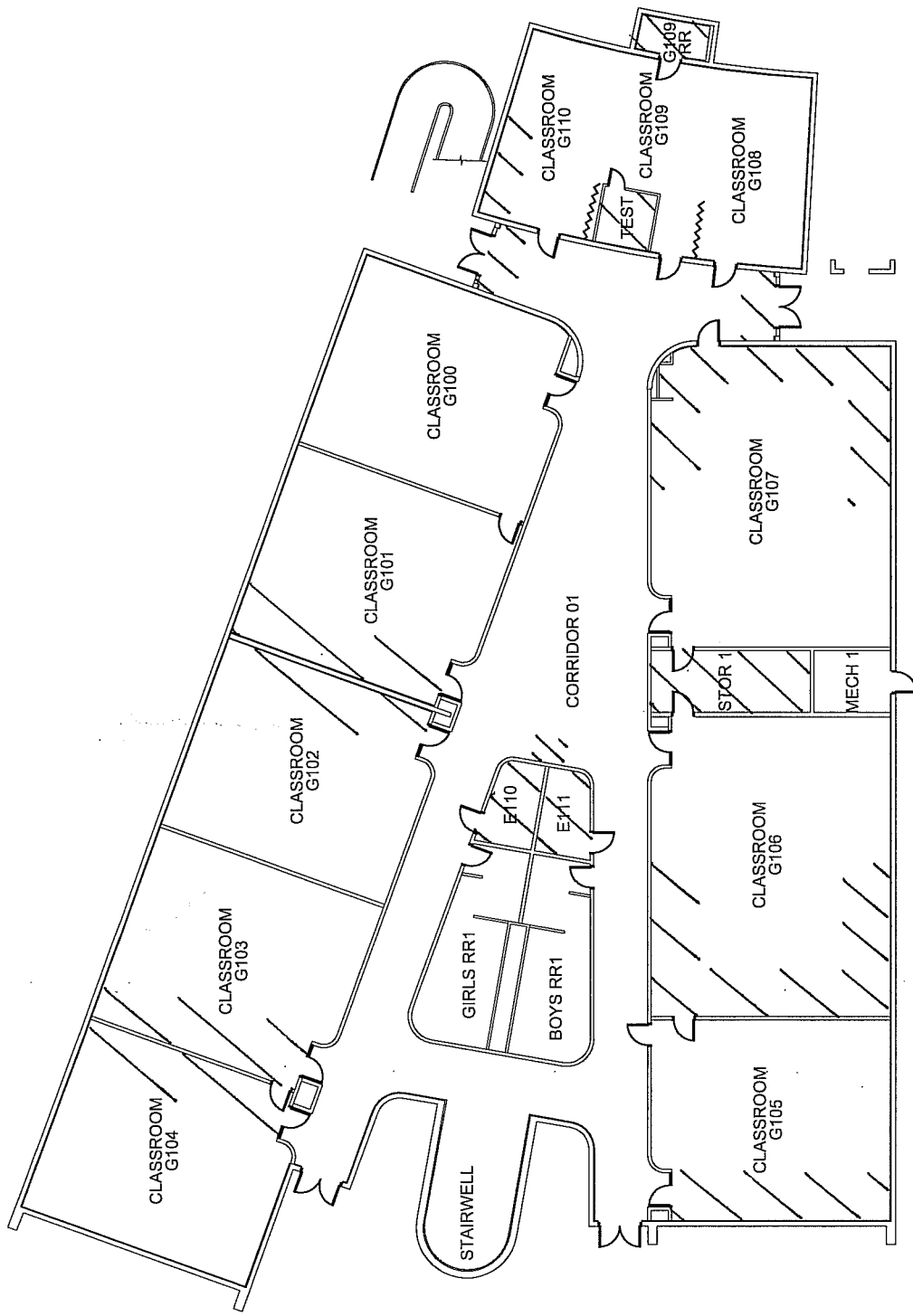

FLOOR PLAN

N.T.S.

PROJECT: AHERA ASBESTOS INSPECTION

CLIENT: KYRENE SCHOOL DISTRICT NO. 28

SITE: KYRENE MIDDLE SCHOOL

BUILDING: G.1ST FLOOR

M-V-C-T-28

M-M-A-S-29

08-145

PROJ. NO:

04.30.08

DATE:

JGA

DRAWN BY:

CR

CHECKED BY:

FM GROUP INC
 15974 N. 77TH STREET
 SUITE 100
 SCOTTSDALE, AZ 85260
 Phone: (602) 277-7877
 Fax: (602) 277-8288



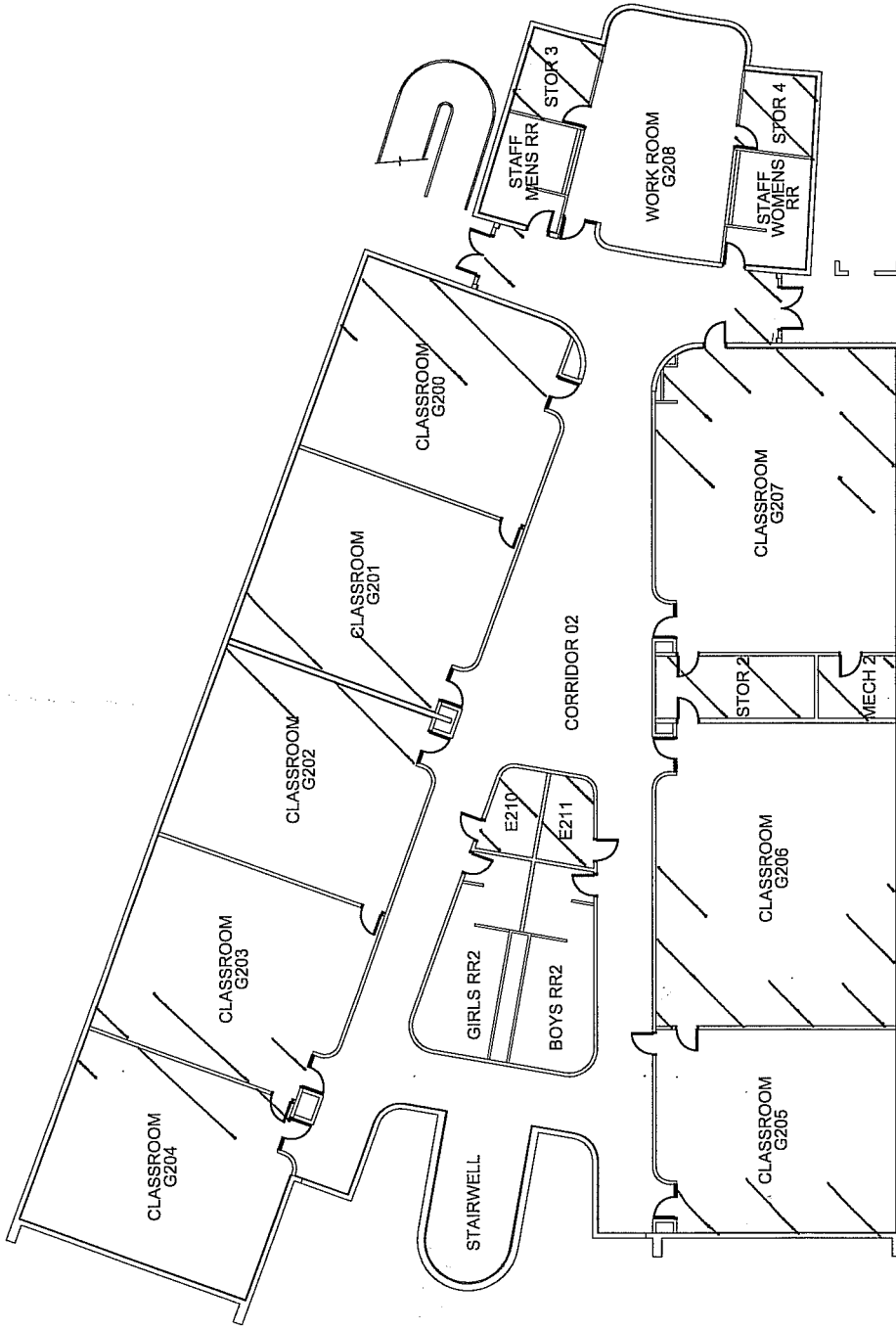

FLOOR PLAN
N.T.S.
NORTH

PROJECT: <u>AHERA ASBESTOS INSPECTION</u>		FM GROUP INC 15974 N. 77TH STREET SUITE 100 SCOTTSDALE, AZ 85260 Phone: (602) 277-7877 Fax: (602) 277-8288	
CLIENT: <u>KYRENE SCHOOL DISTRICT NO. 28</u>	PROJ. NO.: <u>08-145</u>	DATE: <u>04.30.08</u>	CHECKED BY: <u>CR</u>
SITE: <u>KYRENE MIDDLE SCHOOL</u>	DRAWN BY: <u>JGA</u>	DATE: <u>04.30.08</u>	CHECKED BY: <u>CR</u>
BUILDING: <u>G 2ND FLOOR</u>	DATE: <u>04.30.08</u>	DRAWN BY: <u>JGA</u>	CHECKED BY: <u>CR</u>

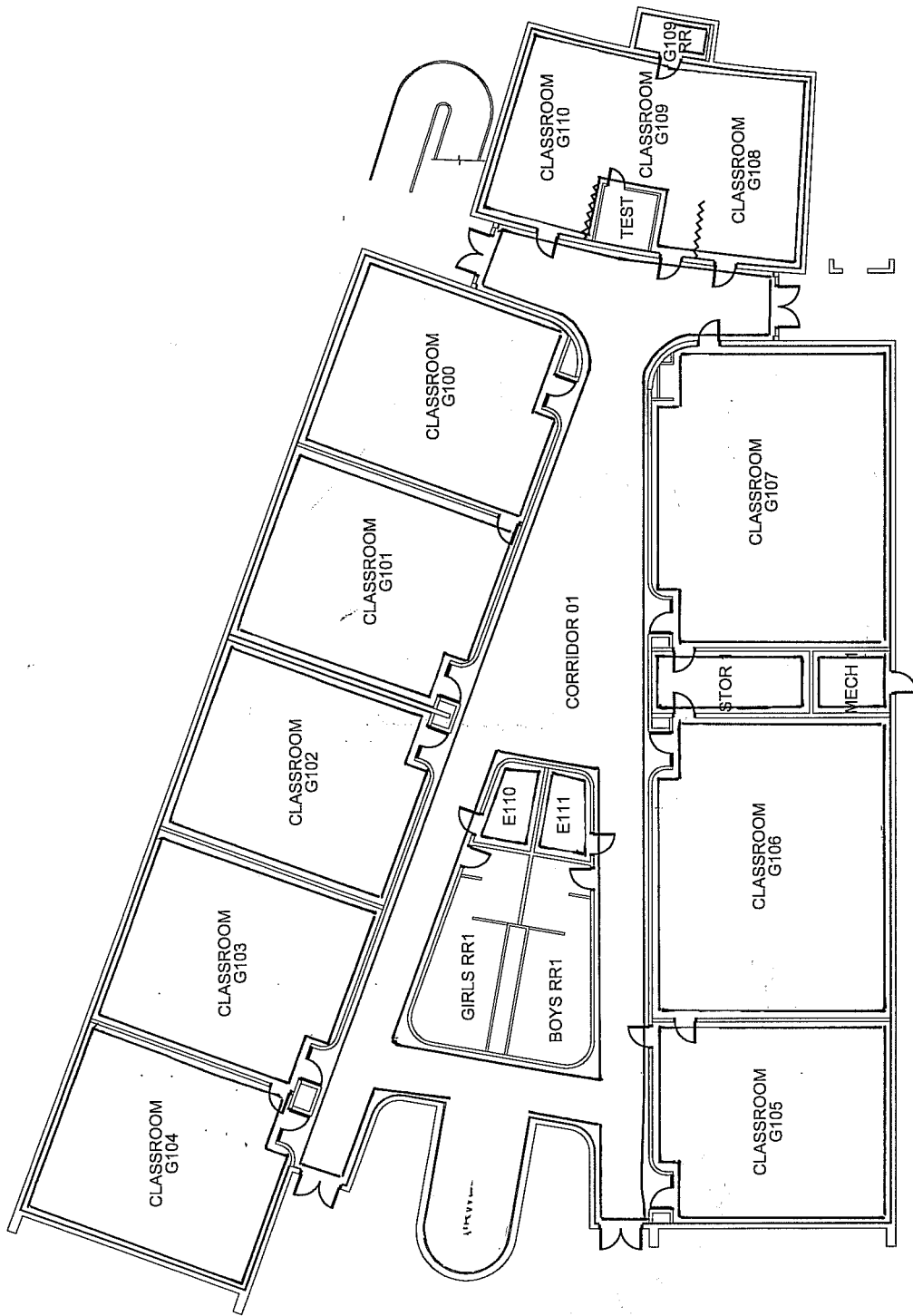

FLOOR PLAN
N.T.S.

PROJECT: AHERA ASBESTOS INSPECTION		FM GROUP INC 15974 N. 77TH STREET SUITE 100 SCOTTSDALE, AZ 85260 Phone: (602) 277-7877 Fax: (602) 277-8288	
CLIENT: KYRENE SCHOOL DISTRICT NO. 28	PROJ. NO: 08-145		
SITE: KYRENE MIDDLE SCHOOL	DATE: 04.30.08		
BUILDING: G 1ST FLOOR	DRAWN BY: JGA CHECKED BY: CR		

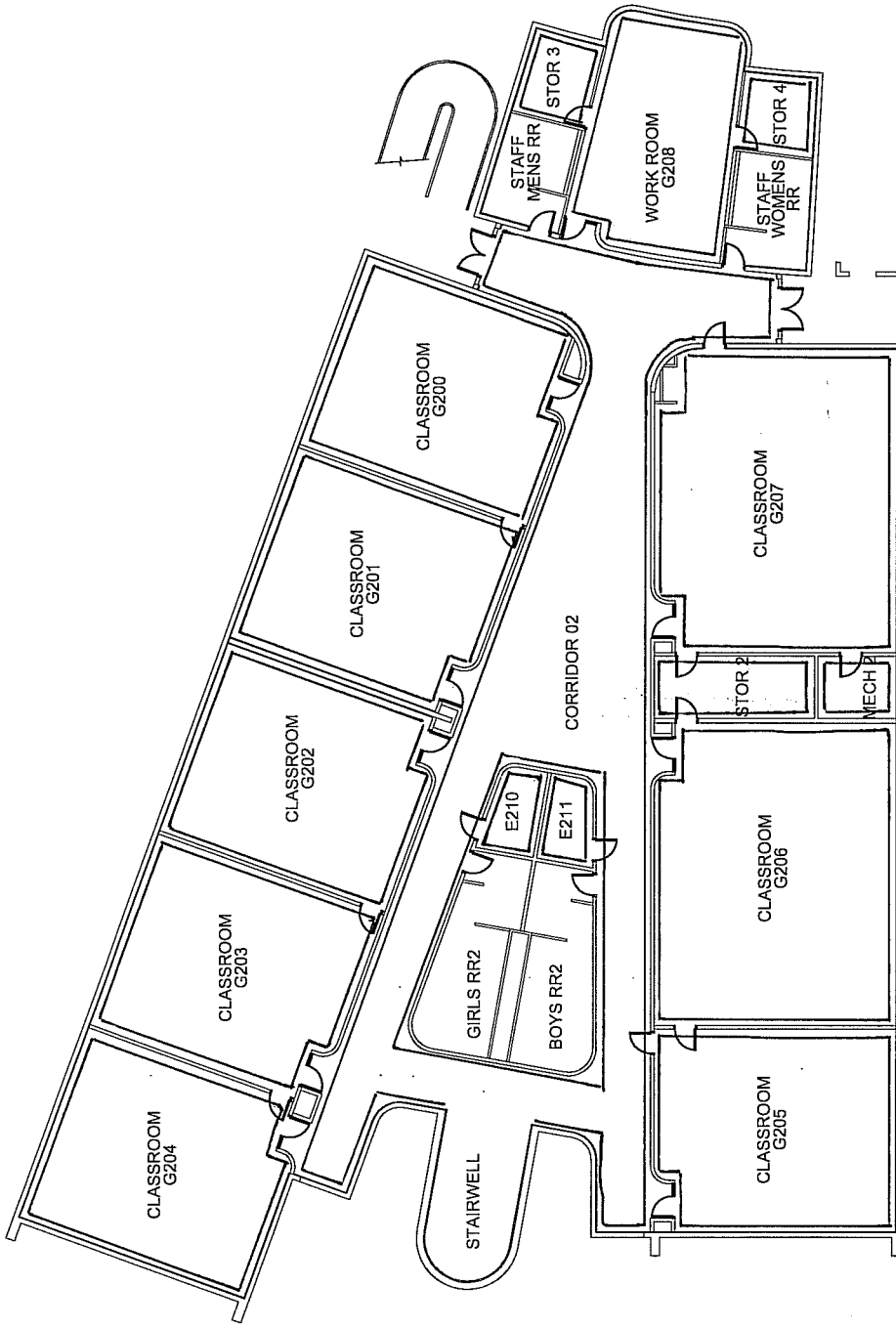

FLOOR PLAN

N.T.S.



PROJECT: AHERA ASBESTOS INSPECTION

CLIENT: KYRENE SCHOOL DISTRICT NO. 28

SITE: KYRENE MIDDLE SCHOOL

BUILDING: G 2ND FLOOR

M. W. S. 30

M. ADI + 31

08-145

FM GROUP INC
15974 N. 77TH STREET

04.30.08

SUITE 100
SCOTTSDALE, AZ 85260

JGA

Phone: (602) 277-7877

CR

Fax: (602) 277-8288



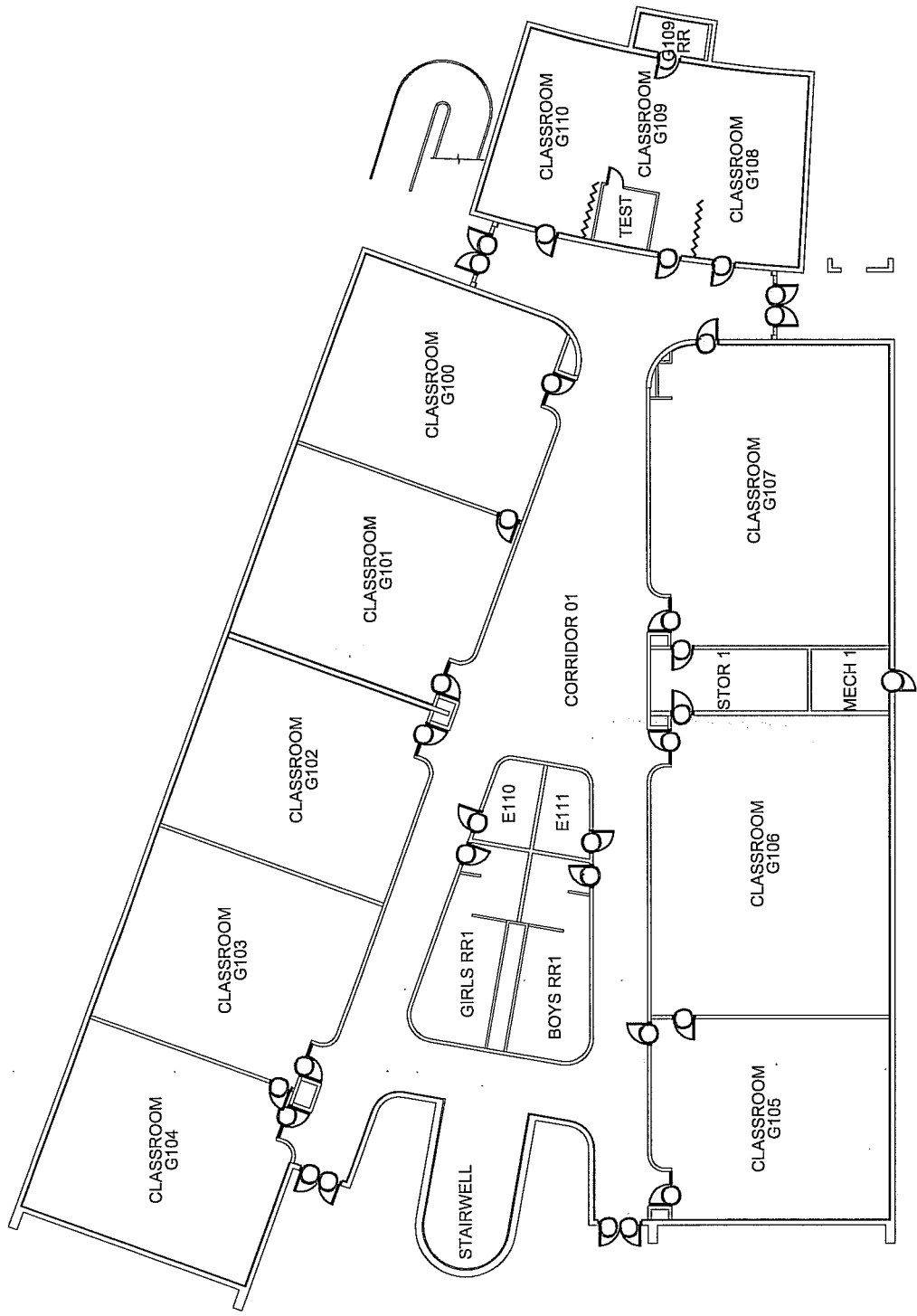

FLOOR PLAN
N.T.S. NORTH

PROJECT: AHERA ASBESTOS INSPECTION

CLIENT: KYRENE SCHOOL DISTRICT NO. 28
 SITE: KYRENE MIDDLE SCHOOL
 BUILDING: G-1ST FLOOR



PROJ. NO: 08-145
 DATE: 04-30-08
 DRAWN BY: JGA
 CHECKED BY: CR

FM GROUP INC
 15974 N. 77TH STREET
 SUITE 100
 SCOTTSDALE, AZ 85260
 Phone: (602) 277-7877
 Fax: (602) 277-8288

M-FDI-32

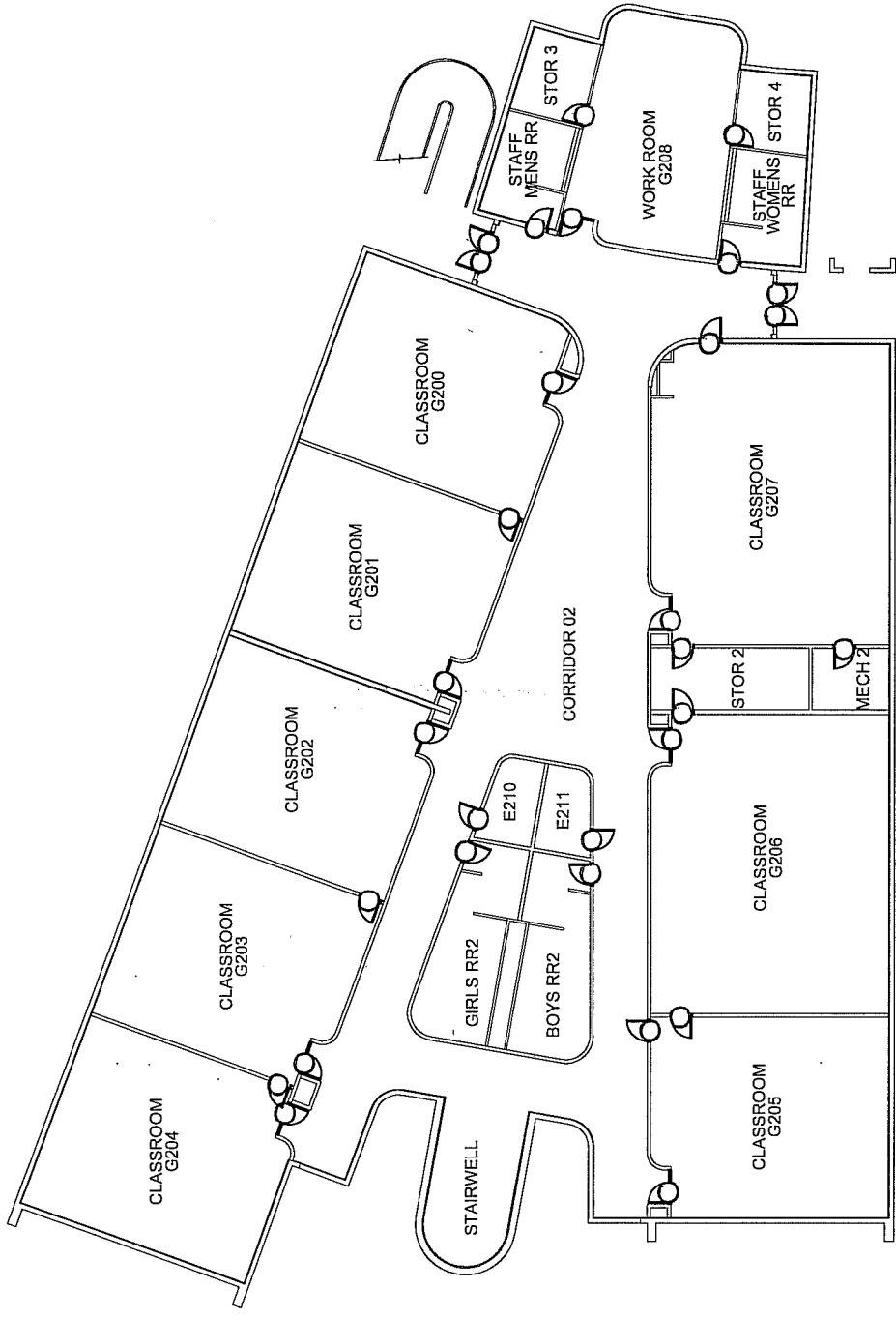

FLOOR PLAN
N.T.S. NORTH

PROJECT: AHERA ASBESTOS INSPECTION		FM GROUP INC 15974 N. 77TH STREET SUITE 100 SCOTTSDALE, AZ 85260 Phone: (602) 277-7877 Fax: (602) 277-8288	
CLIENT: KYRENE SCHOOL DISTRICT NO. 28	PROJ. NO.: 08-145		
SITE: KYRENE MIDDLE SCHOOL	DATE: 04.30.08	DRAWN BY: JGA	CHECKED BY: CR
BUILDING: G.2ND FLOOR	11-F01-32		

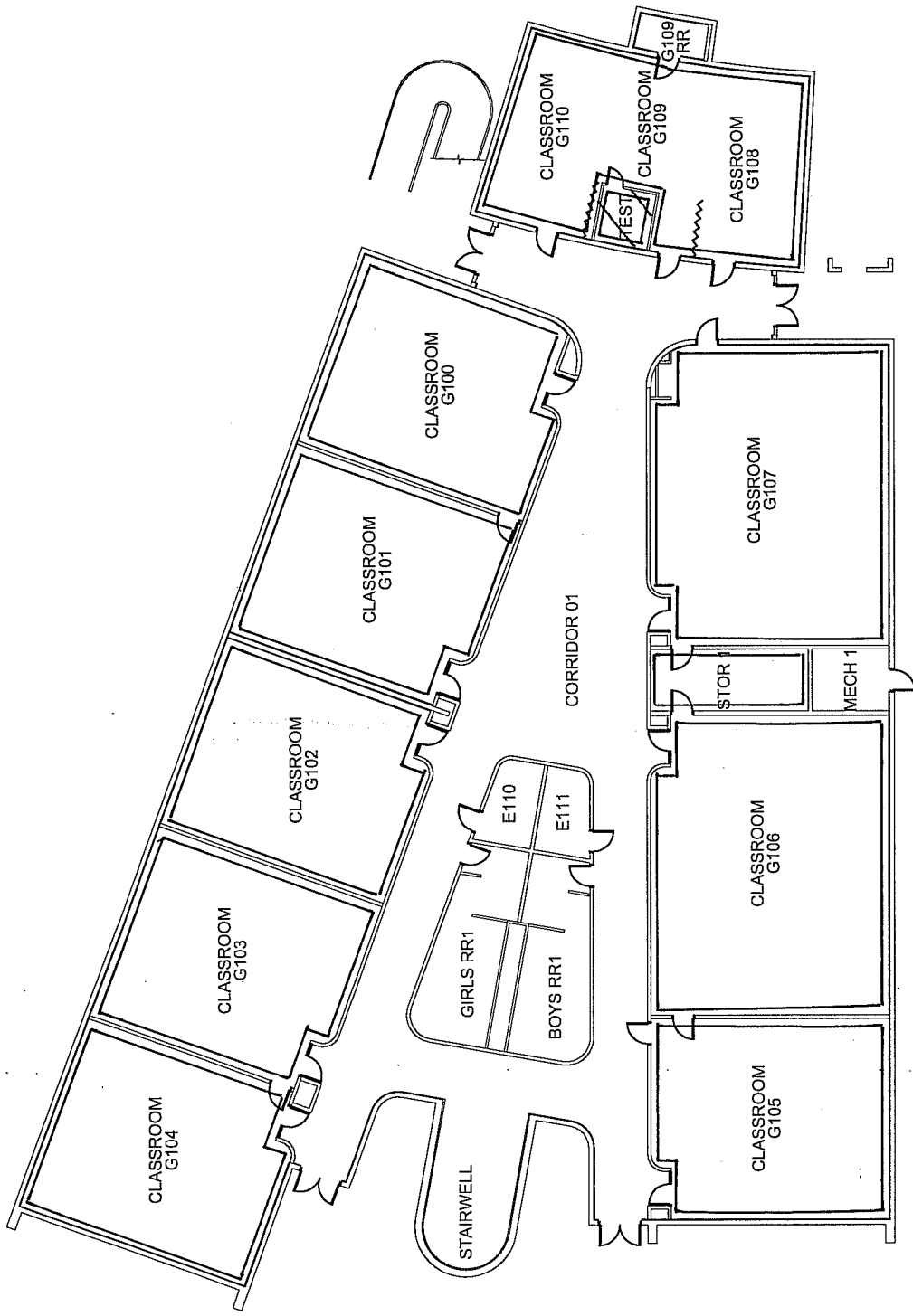

FLOOR PLAN
N.T.S.

PROJECT: AHERA ASBESTOS INSPECTION			
CLIENT: KYRENE SCHOOL DISTRICT NO. 28	PROJECT NO: 08-145	FM GROUP INC 15974 N. 77TH STREET SUITE 100 SCOTTSDALE, AZ 85260 Phone: (602) 277-7877 Fax: (602) 277-8288	
SITE: KYRENE MIDDLE SCHOOL	DATE: 04.30.08		
BUILDING: G.1ST FLOOR	DRAWN BY: JGA		
	CHECKED BY: CR		

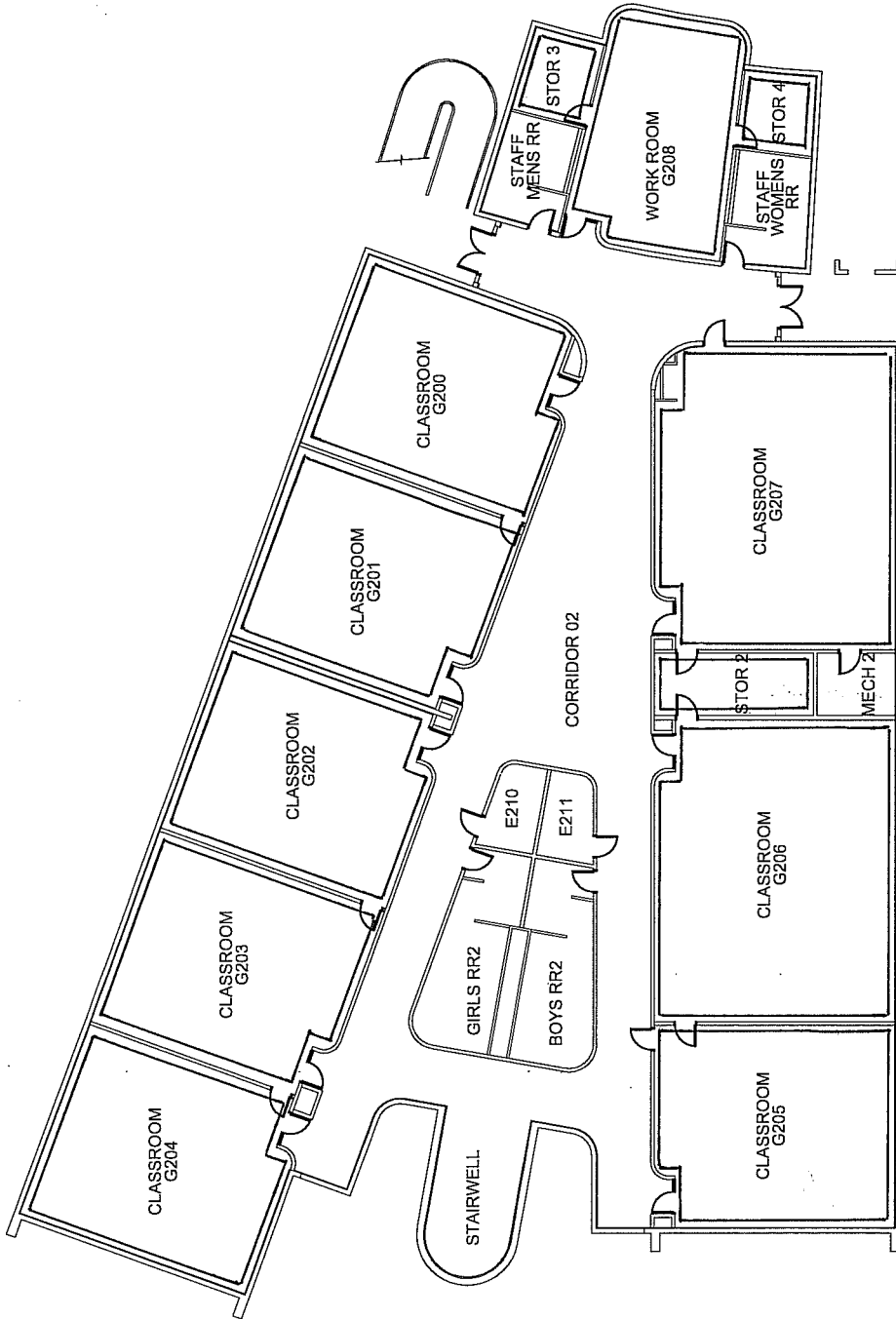

FLOOR PLAN
N.T.S.



FM GROUP INC
15974 N. 77TH STREET
SUITE 100
SCOTTSDALE, AZ 85260
Phone: (602) 277-7877
Fax: (602) 277-8288

PROJ. NO: 08-145
DATE: 04.30.08
DRAWN BY: JGA
CHECKED BY: CR

PROJECT: AHERA ASBESTOS INSPECTION

CLIENT: KYRENE SCHOOL DISTRICT NO. 28
SITE: KYRENE MIDDLE SCHOOL
BUILDING: G 2ND FLOOR

S - SAT - 34
M - GWS - 35
S - JTC - 36

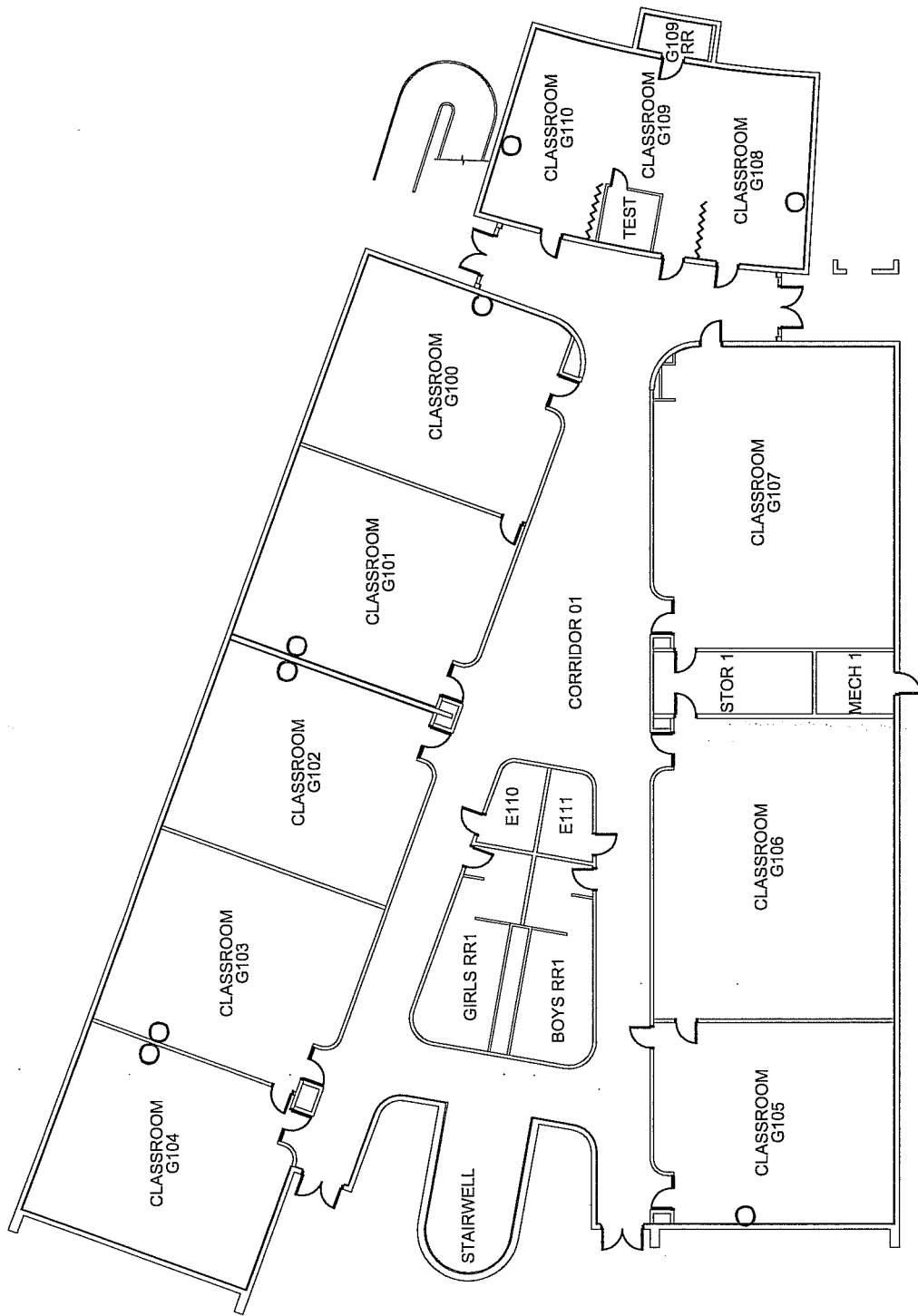

FLOOR PLAN

N.T.S.



NORTH

PROJECT: AHERA ASBESTOS INSPECTION

CLIENT: KYRENE SCHOOL DISTRICT NO. 28

SITE: KYRENE MIDDLE SCHOOL

BUILDING: G 1ST FLOOR

PROJ. NO: 08-145

DATE: 04-30-08

DRAWN BY: JGA

CHECKED BY: CR

FM GROUP INC
 15974 N. 77TH STREET
 SUITE 100
 SCOTTSDALE, AZ 85260
 Phone: (602) 277-7877
 Fax: (602) 277-8288



M-5 A c - 38

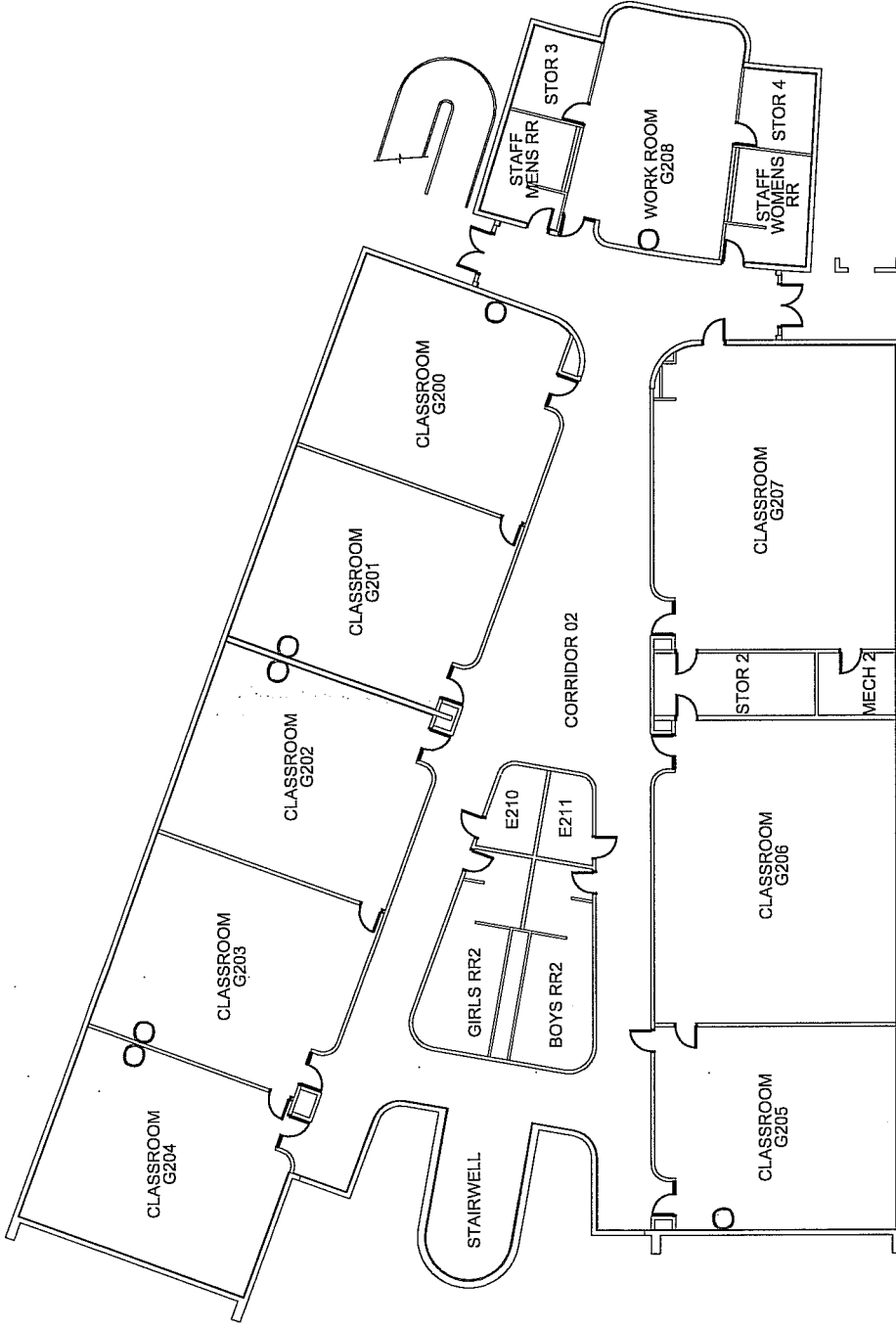

FLOOR PLAN
N.T.S.  NORTH

PROJECT: <u>AHERA ASBESTOS INSPECTION</u>		PROJ. NO.: <u>08-145</u>	
CLIENT: <u>KYRENE SCHOOL DISTRICT NO. 28</u>		DATE: <u>04-30-08</u>	
SITE: <u>KYRENE MIDDLE SCHOOL</u>		DRAWN BY: <u>JGA</u>	
BUILDING: <u>G 2ND FLOOR</u>		CHECKED BY: <u>CR</u>	



FM GROUP INC
 15974 N. 77TH STREET
 SUITE 100
 SCOTTSDALE, AZ 85260
 Phone: (602) 277-7877
 Fax: (602) 277-8288

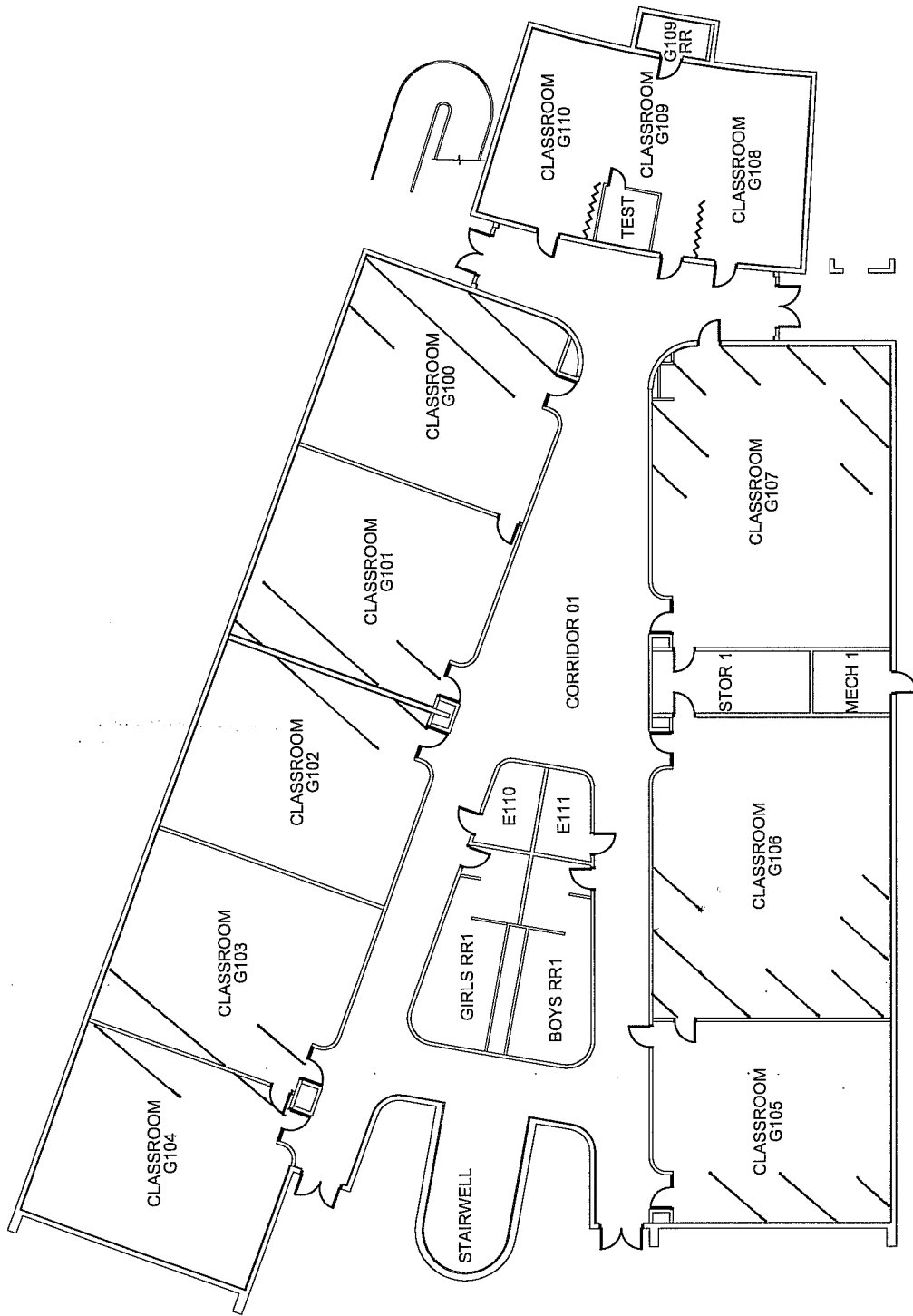

FLOOR PLAN
N.T.S.  NORTH

PROJECT: <u>AHERA ASBESTOS INSPECTION</u>	
CLIENT: <u>KYRENE SCHOOL DISTRICT NO. 28</u>	
SITE: <u>KYRENE MIDDLE SCHOOL</u>	
BUILDING: <u>G 1ST FLOOR</u>	
PROJ. NO.: <u>08-145</u>	
DATE: <u>04-30-08</u>	
DRAWN BY: <u>JGA</u>	
CHECKED BY: <u>CR</u>	
	
FM GROUP INC 15974 N. 77TH STREET SUITE 100 SCOTTSDALE, AZ 85260 Phone: (602) 277-7877 Fax: (602) 277-8288	
M-VCT-39	

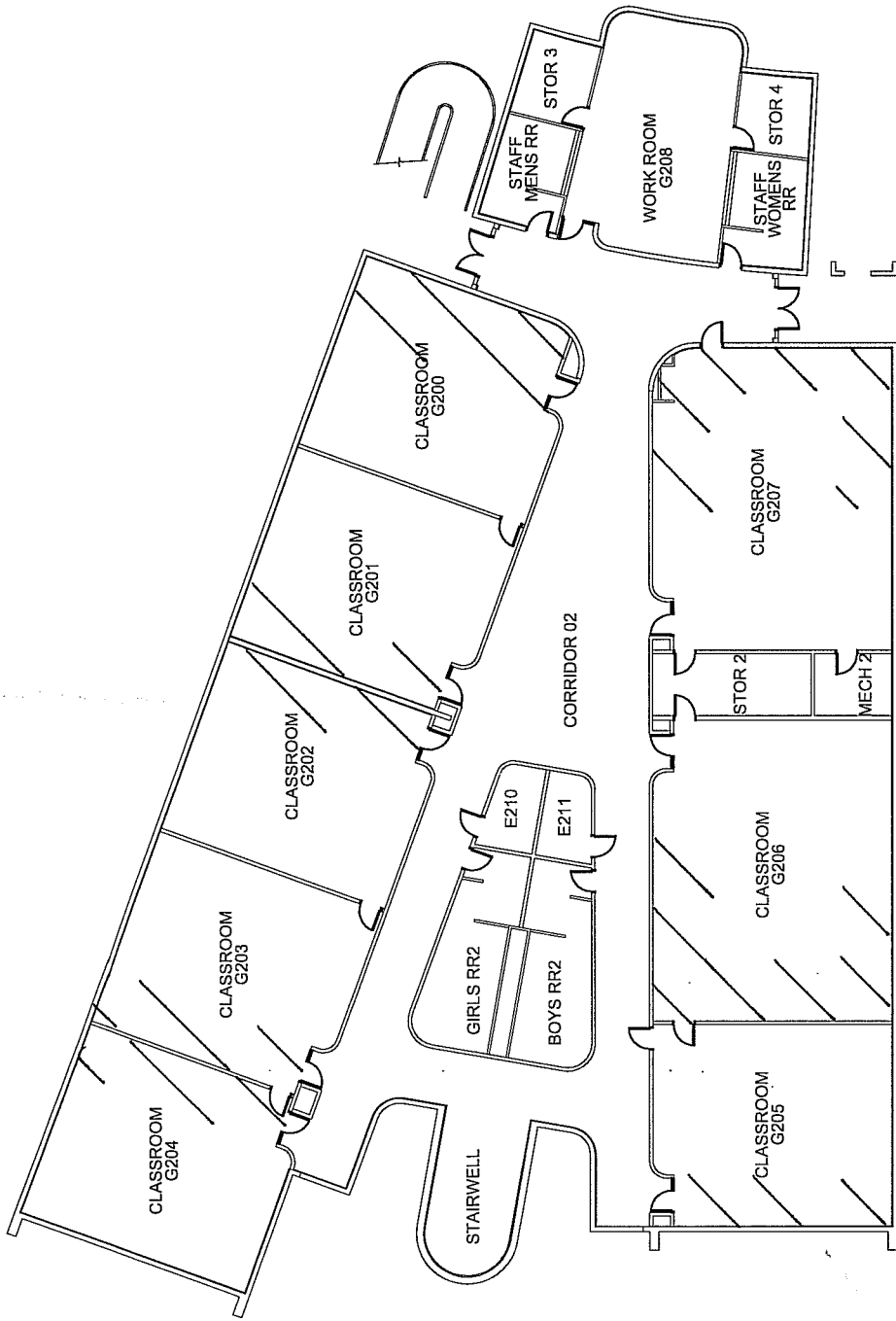

FLOOR PLAN
N.T.S. NORTH

FM GROUP INC
15974 N. 77TH STREET
SUITE 100
SCOTTSDALE, AZ 85260
Phone: (602) 277-7877
Fax: (602) 277-8288



PROJ. NO: 08-145
DATE: 04-30-08
DRAWN BY: JGA
CHECKED BY: CR

PROJECT: AHERA ASBESTOS INSPECTION
CLIENT: KYRENE SCHOOL DISTRICT NO. 28
SITE: KYRENE MIDDLE SCHOOL
BUILDING: G-2ND FLOOR
M-V-S-T-39

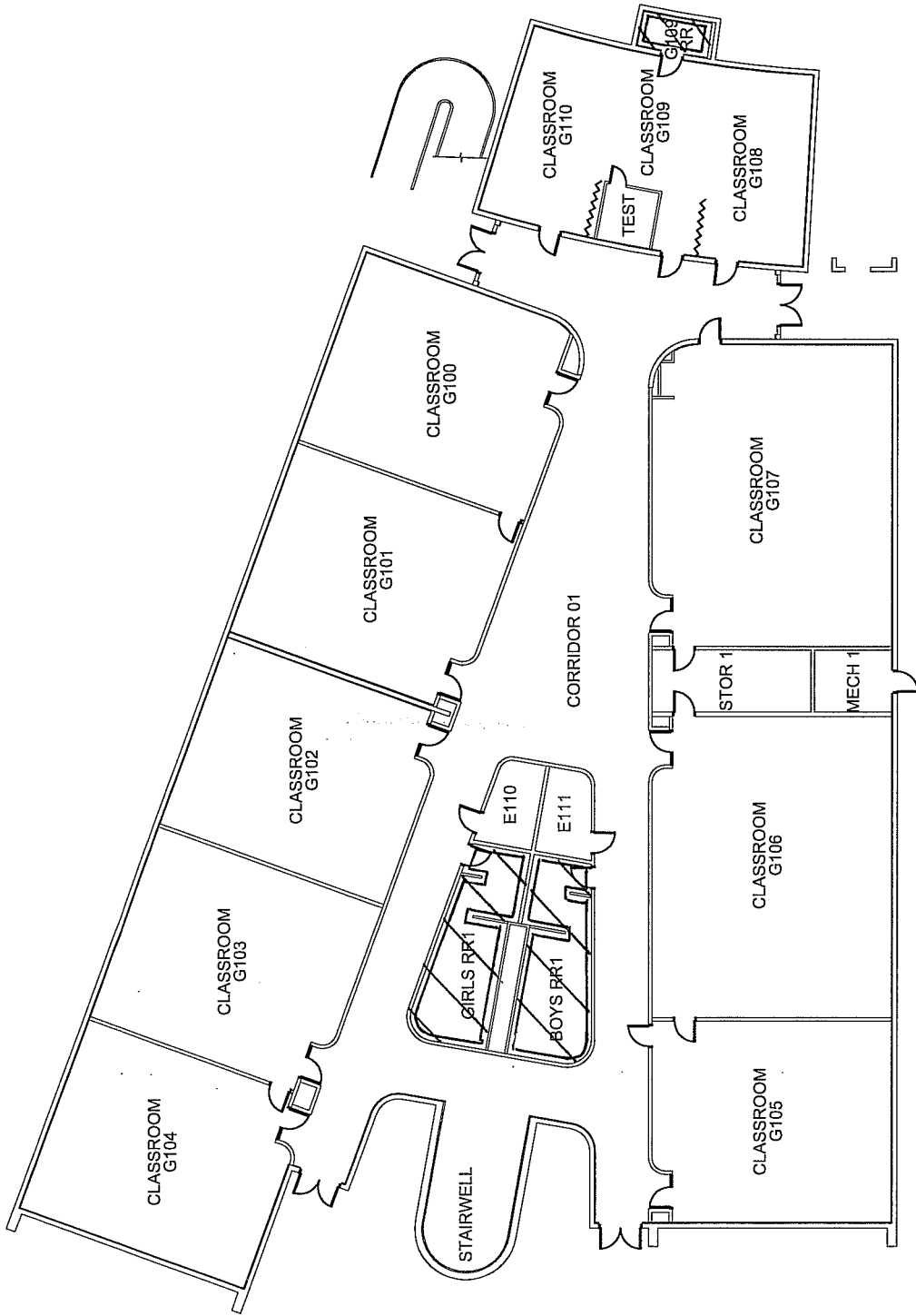

FLOOR PLAN

N.T.S.

NORTH

PROJECT: AHERA ASBESTOS INSPECTION

CLIENT: KYRENE SCHOOL DISTRICT NO. 28

SITE: KYRENE MIDDLE SCHOOL

BUILDING: G 1ST FLOOR

S-5AT-40

M-6WB-41

S-JTC-42

PROJ. NO: 08-145

DATE: 04-30-08

DRAWN BY: JGA

CHECKED BY: CR

FM GROUP INC
 15974 N. 77TH STREET
 SUITE 100
 SCOTTSDALE, AZ 85260
 Phone: (602) 277-7877
 Fax: (602) 277-8288



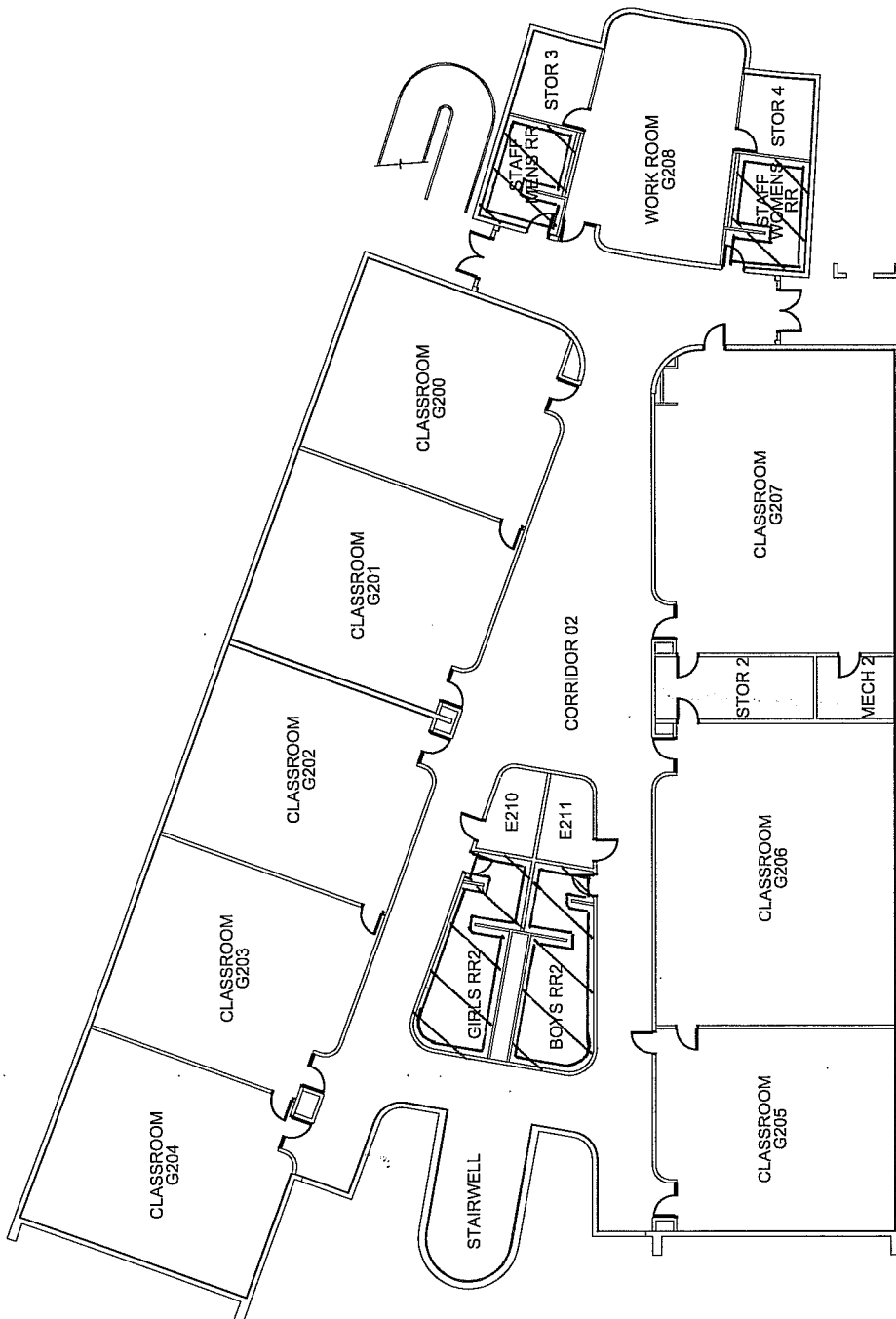

FLOOR PLAN
N.T.S. NORTH

PROJECT: <u>AHERA ASBESTOS INSPECTION</u>	
CLIENT: <u>KYRENE SCHOOL DISTRICT NO. 28</u>	PROJ. NO.: <u>08-145</u>
SITE: <u>KYRENE MIDDLE SCHOOL</u>	DATE: <u>04-30-08</u>
BUILDING: <u>G.2ND FLOOR</u>	DRAWN BY: <u>JGA</u>
	CHECKED BY: <u>CR</u>



FM GROUP INC
 15974 N. 77TH STREET
 SUITE 100
 SCOTTSDALE, AZ 85260
 Phone: (602) 277-7877
 Fax: (602) 277-8288

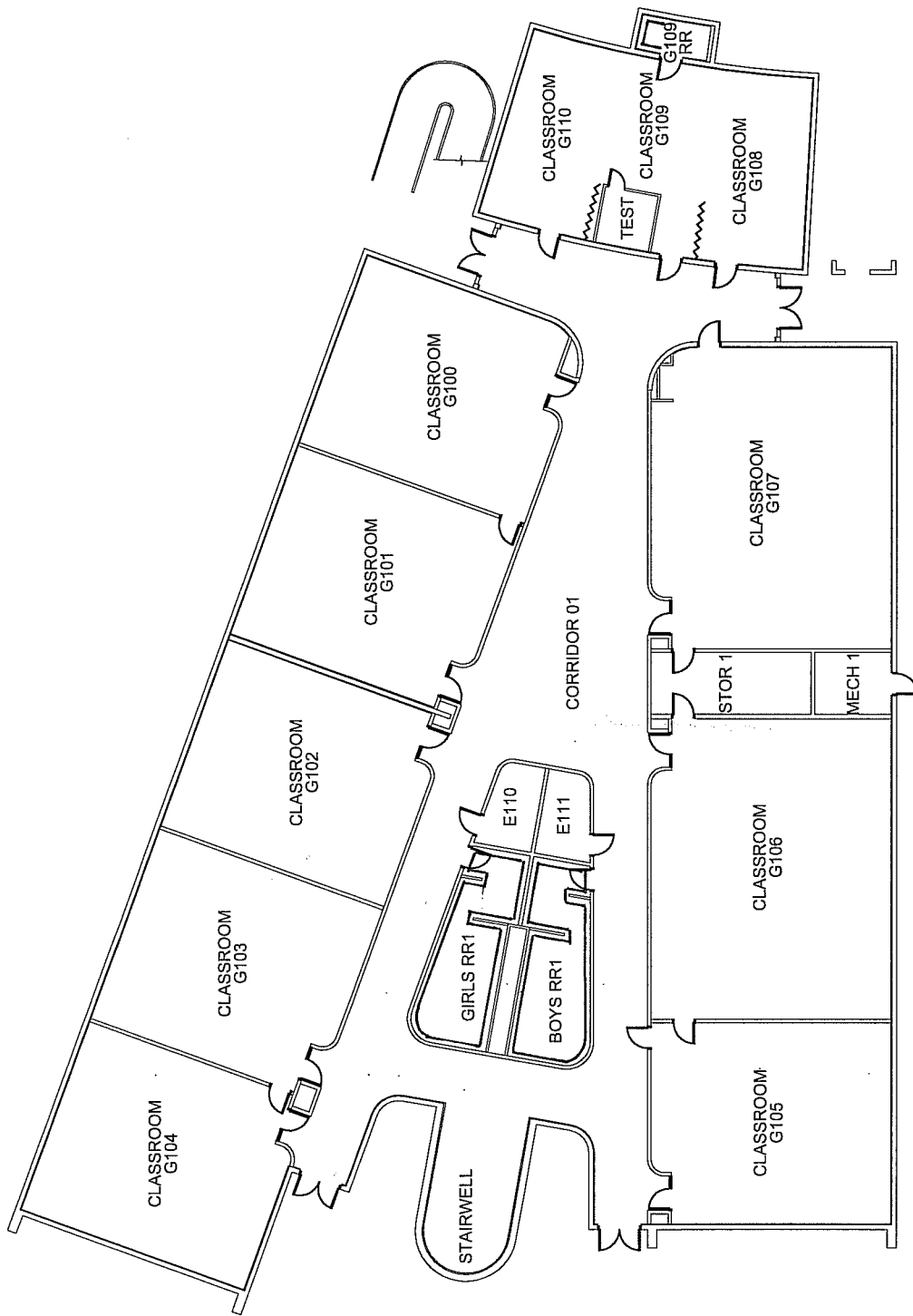

FLOOR PLAN

N.T.S.



PROJECT: AHERA ASBESTOS INSPECTION

CLIENT: KYRENE SCHOOL DISTRICT NO. 28
 M-GWT-43
 SITE: KYRENE MIDDLE SCHOOL
 M-GWT-44
 BUILDING: G 1ST FLOOR
 M-GWT-45
 M-SRT-46

PROJ. NO: 08-145
 DATE: 04.30.08
 DRAWN BY: JGA
 CHECKED BY: CR

FM GROUP INC
 15974 N. 77TH STREET
 SUITE 100
 SCOTTSDALE, AZ 85260
 Phone: (602) 277-7877
 Fax: (602) 277-8288



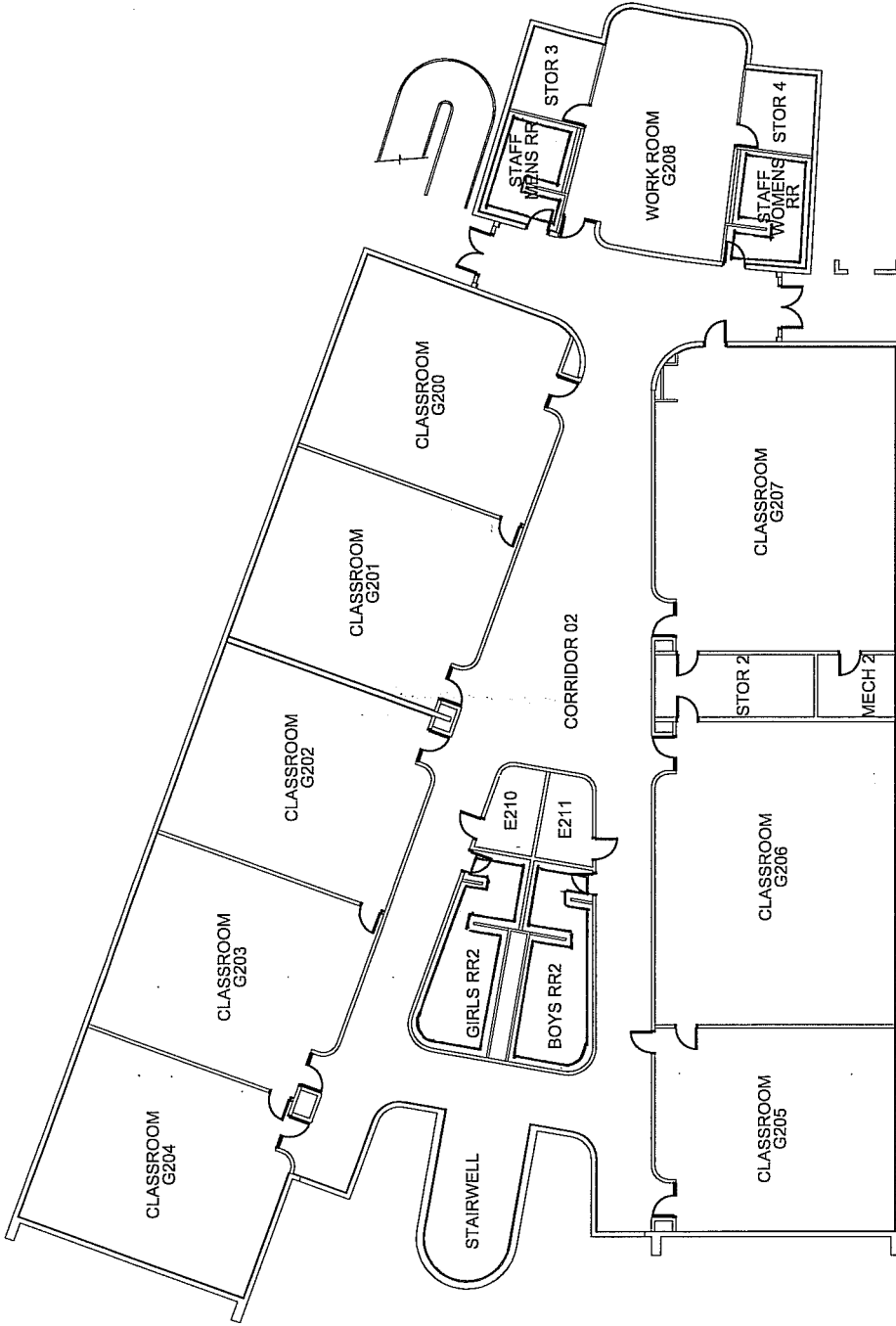

FLOOR PLAN
N.T.S. NORTH

PROJECT: AHERA ASBESTOS INSPECTION		FM GROUP INC	
CLIENT: KYRENE SCHOOL DISTRICT NO. 28	M-GWT-43	PROJ. NO: 08-145	15974 N. 77TH STREET SUITE 100 SCOTTSDALE, AZ 85260 Phone: (602) 277-7877 Fax: (602) 277-8288
SITE: KYRENE MIDDLE SCHOOL	M-GWT-44	DATE: 04-30-08	
BUILDING: G-2ND FLOOR	M-GWT-45 M-GRT-46	DRAWN BY: JGA	
		CHECKED BY: CR	

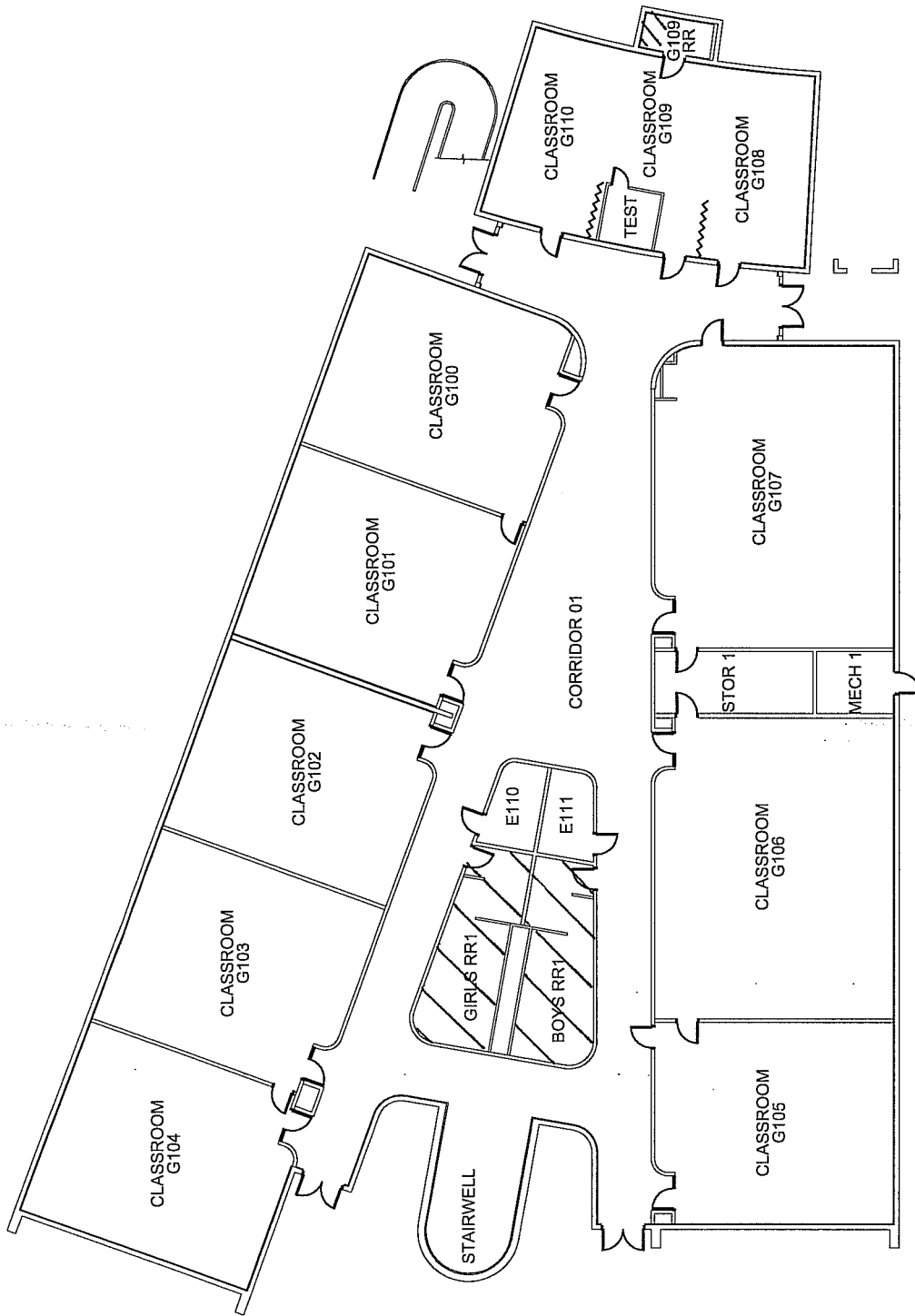

FLOOR PLAN

N.T.S.

NORTH

PROJECT: AHERA ASBESTOS INSPECTION		FM GROUP INC 15974 N. 77TH STREET SUITE 100 SCOTTSDALE, AZ 85260 Phone: (602) 277-7877 Fax: (602) 277-8288	
CLIENT: KYRENE SCHOOL DISTRICT NO. 28	PROJECT NO: 08-145		
SITE: KYRENE MIDDLE SCHOOL	DATE: 04-30-08		
BUILDING: G 1ST FLOOR	DRAWN BY: JGA CHECKED BY: CR		
M-GMT-47		M-CMT-48	
M-CMT-49		M-GAT-50	

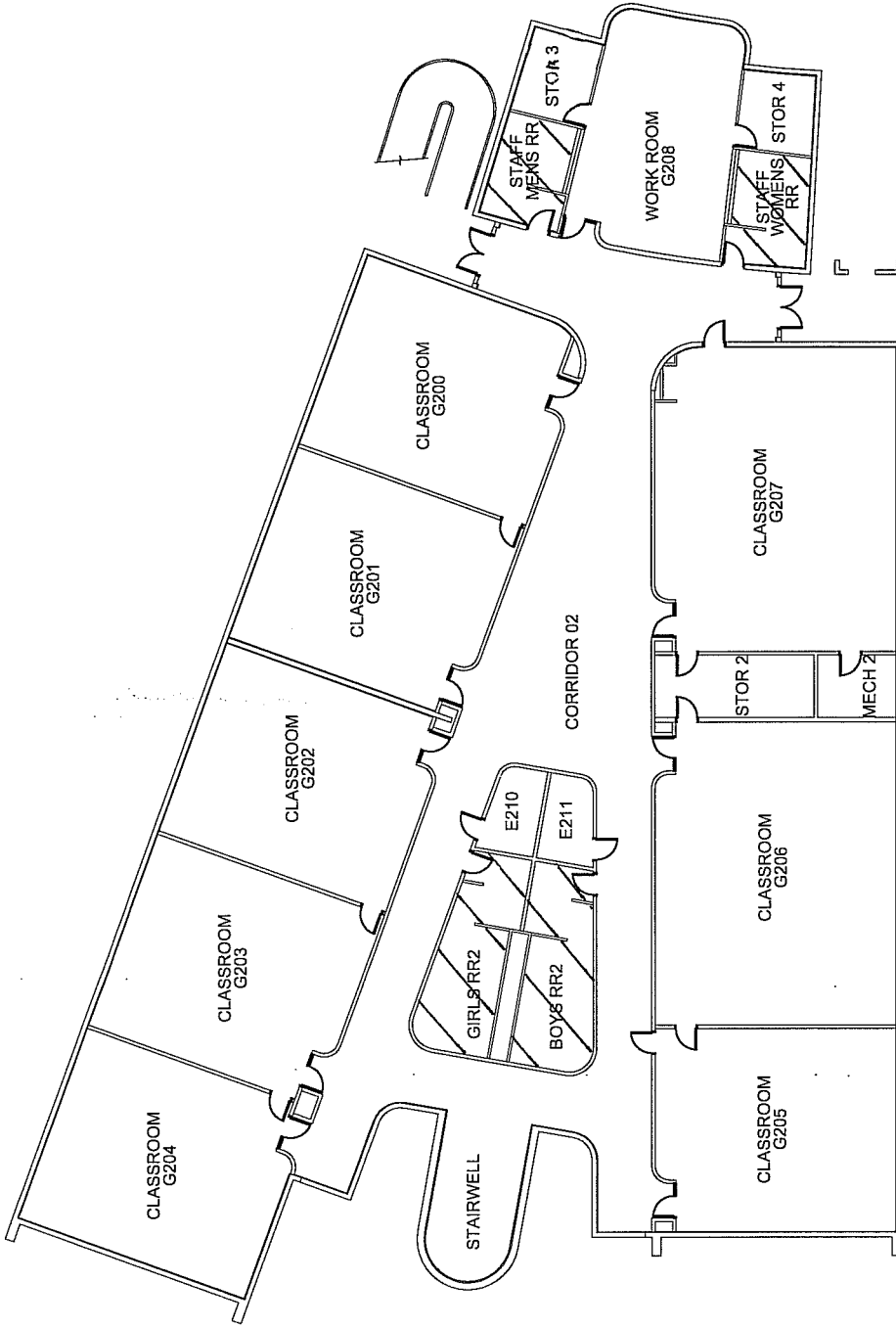

FLOOR PLAN
N.T.S. NORTH

PROJECT: <u>AHERA ASBESTOS INSPECTION</u>	
CLIENT: <u>KYRENE SCHOOL DISTRICT NO. 28</u>	PROJ. NO.: <u>08-145</u>
SITE: <u>KYRENE MIDDLE SCHOOL</u>	DATE: <u>04-30-08</u>
BUILDING: <u>G.2ND FLOOR</u>	DRAWN BY: <u>JGA</u>
	CHECKED BY: <u>CR</u>



FM GROUP INC
 15974 N. 77TH STREET
 SUITE 100
 SCOTTSDALE, AZ 85260
 Phone: (602) 277-7877
 Fax: (602) 277-8288

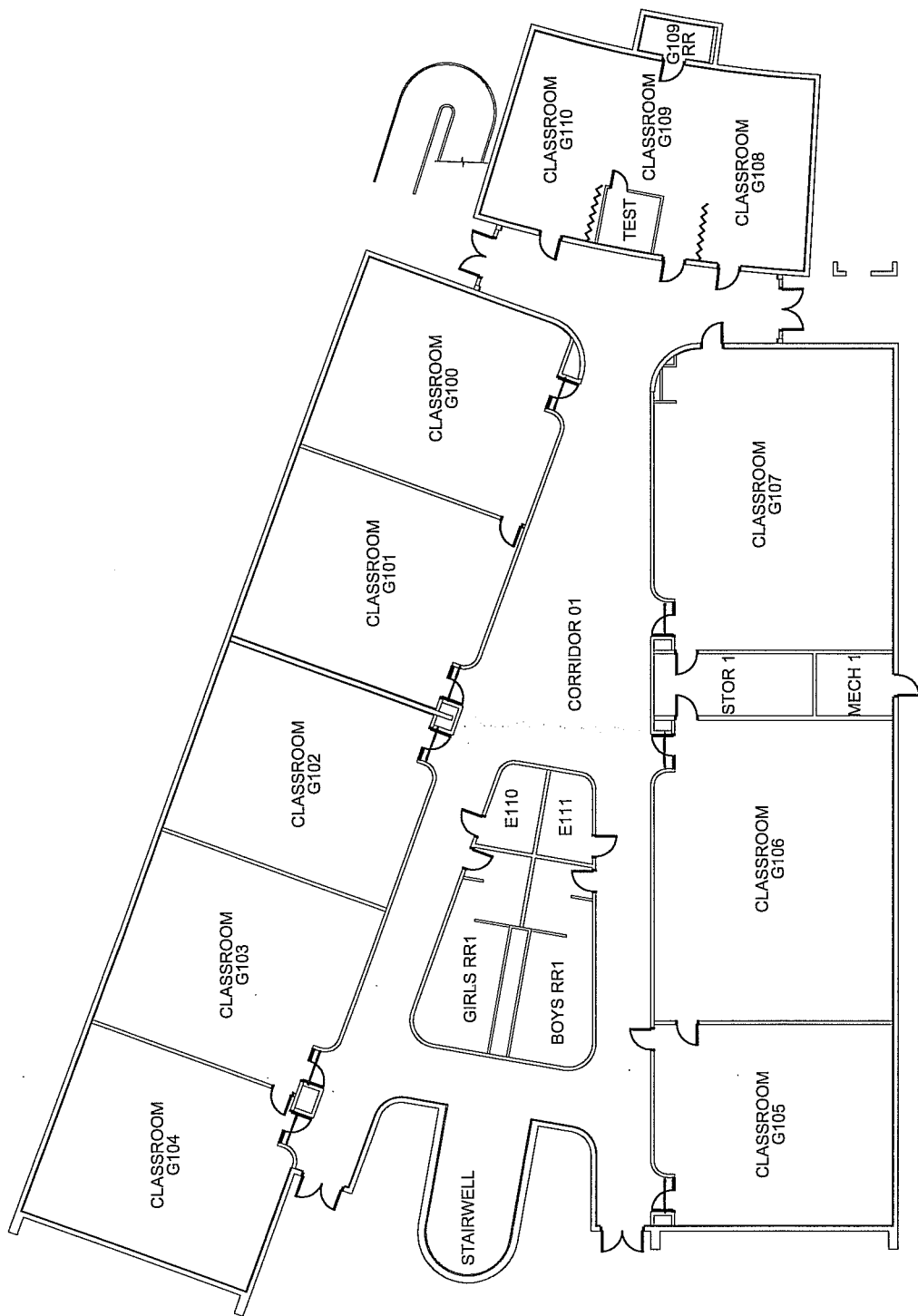

FLOOR PLAN

N.T.S.

NORTH

<p>FM GROUP INC</p>	<p>FM GROUP INC 15974 N. 77TH STREET SUITE 100 SCOTTSDALE, AZ 85260 Phone: (602) 277-7877 Fax: (602) 277-8288</p>	
<p>PROJECT: <u>AHERA ASBESTOS INSPECTION</u></p> <p>CLIENT: <u>KYRENE SCHOOL DISTRICT NO. 28</u></p> <p>SITE: <u>KYRENE MIDDLE SCHOOL</u></p> <p>BUILDING: <u>G.1ST FLOOR</u></p>	<p>PROJ. NO: <u>08-145</u></p> <p>DATE: <u>04.30.08</u></p> <p>DRAWN BY: <u>JGA</u></p> <p>CHECKED BY: <u>CR</u></p>	<p><u>M-SLT -52</u></p>



FLOOR PLAN
N.T.S.

PROJECT: HERA ASBESTOS INSPECTION

CLIENT: KYRENE SCHOOL DISTRICT NO. 28
 SITE: KYRENE MIDDLE SCHOOL
 BUILDING: G 2ND FLOOR



PROJ. NO: 08-145
 DATE: 04.30.08
 DRAWN BY: JGA
 CHECKED BY: CR

FM GROUP INC
 15974 N. 77TH STREET
 SUITE 100
 SCOTTSDALE, AZ 85260
 Phone: (602) 277-7877
 Fax: (602) 277-8288

M - S L T - 52

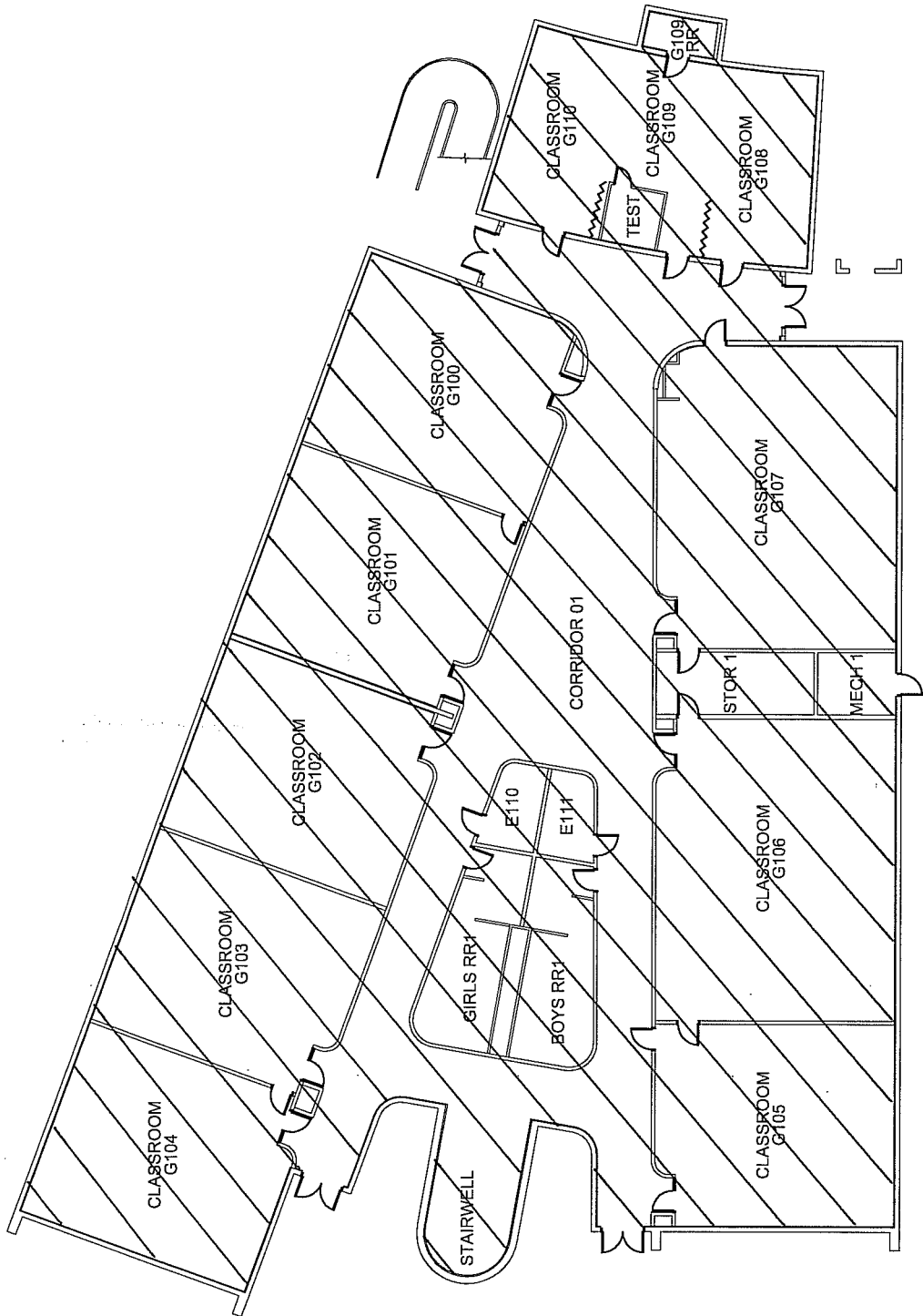

FLOOR PLAN
N.T.S. NORTH

<p>PROJECT: <u>AHERA ASBESTOS INSPECTION</u></p> <p>CLIENT: <u>KYRENE SCHOOL DISTRICT NO. 28</u></p> <p>SITE: <u>KYRENE MIDDLE SCHOOL</u></p> <p>BUILDING: <u>G 1ST FLOOR</u></p>	<p>PROJ. NO.: <u>08-145</u></p> <p>DATE: <u>04-30-08</u></p> <p>DRAWN BY: <u>JGA</u></p> <p>CHECKED BY: <u>CR</u></p>	
<p>FM GROUP INC 15974 N. 77TH STREET SUITE 100 SCOTTSDALE, AZ 85260 Phone: (602) 277-7877 Fax: (602) 277-8288</p>		

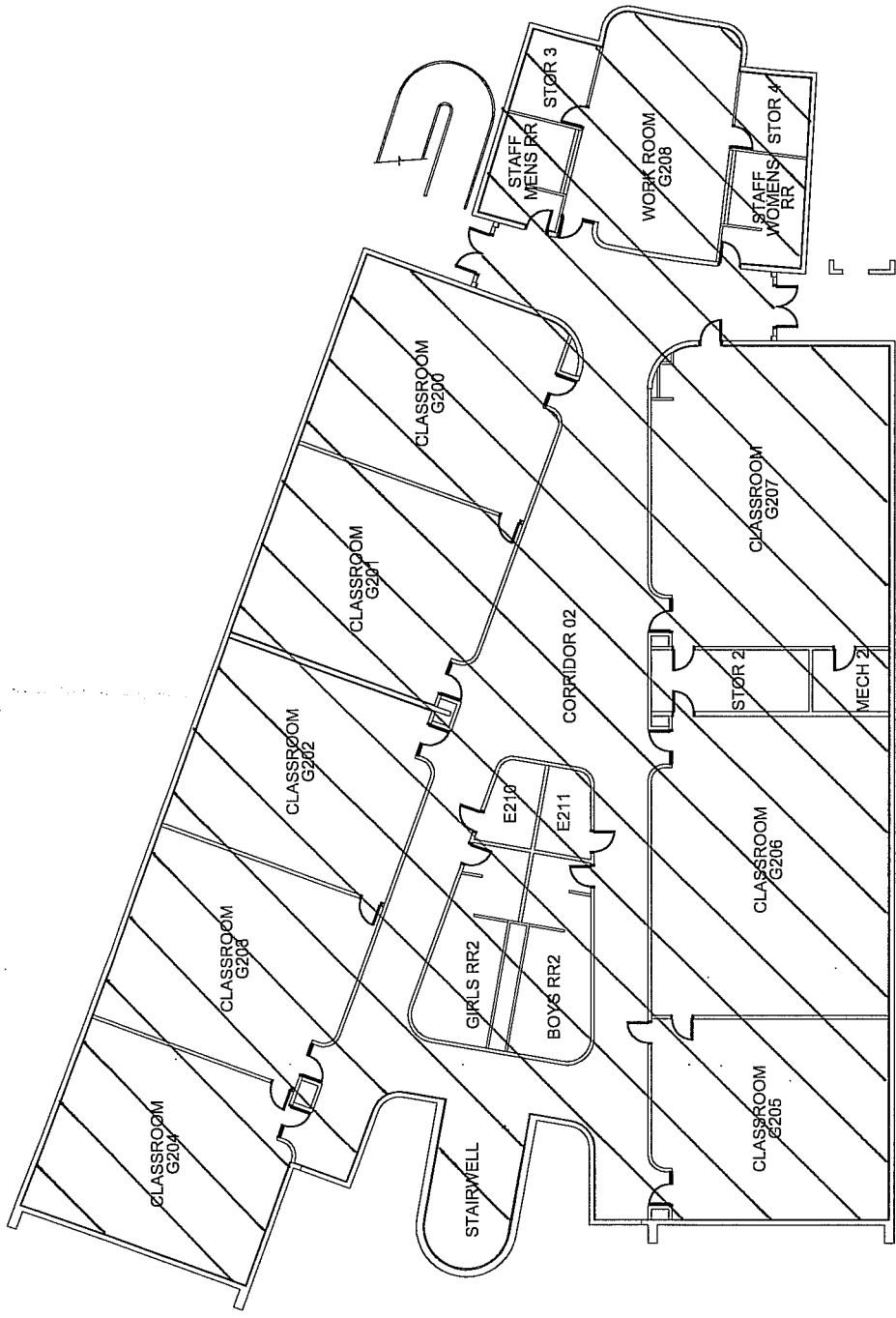

FLOOR PLAN
N.T.S. NORTH

PROJECT: AHERA ASBESTOS INSPECTION		FM GROUP INC	
CLIENT: KYRENE SCHOOL DISTRICT NO. 28	DATE: 08-145	PROJECT NO: 04-30.08	ADDRESS: 15974 N. 77TH STREET SUITE 100 SCOTTSDALE, AZ 85260
SITE: KYRENE MIDDLE SCHOOL	DRAWN BY: JGA	CHECKED BY: CR	PHONE: (602) 277-7877 FAX: (602) 277-8288
BUILDING: G 2ND FLOOR	M-S-L-T-S-F	M-P-E-S-G-D	FM GROUP INC

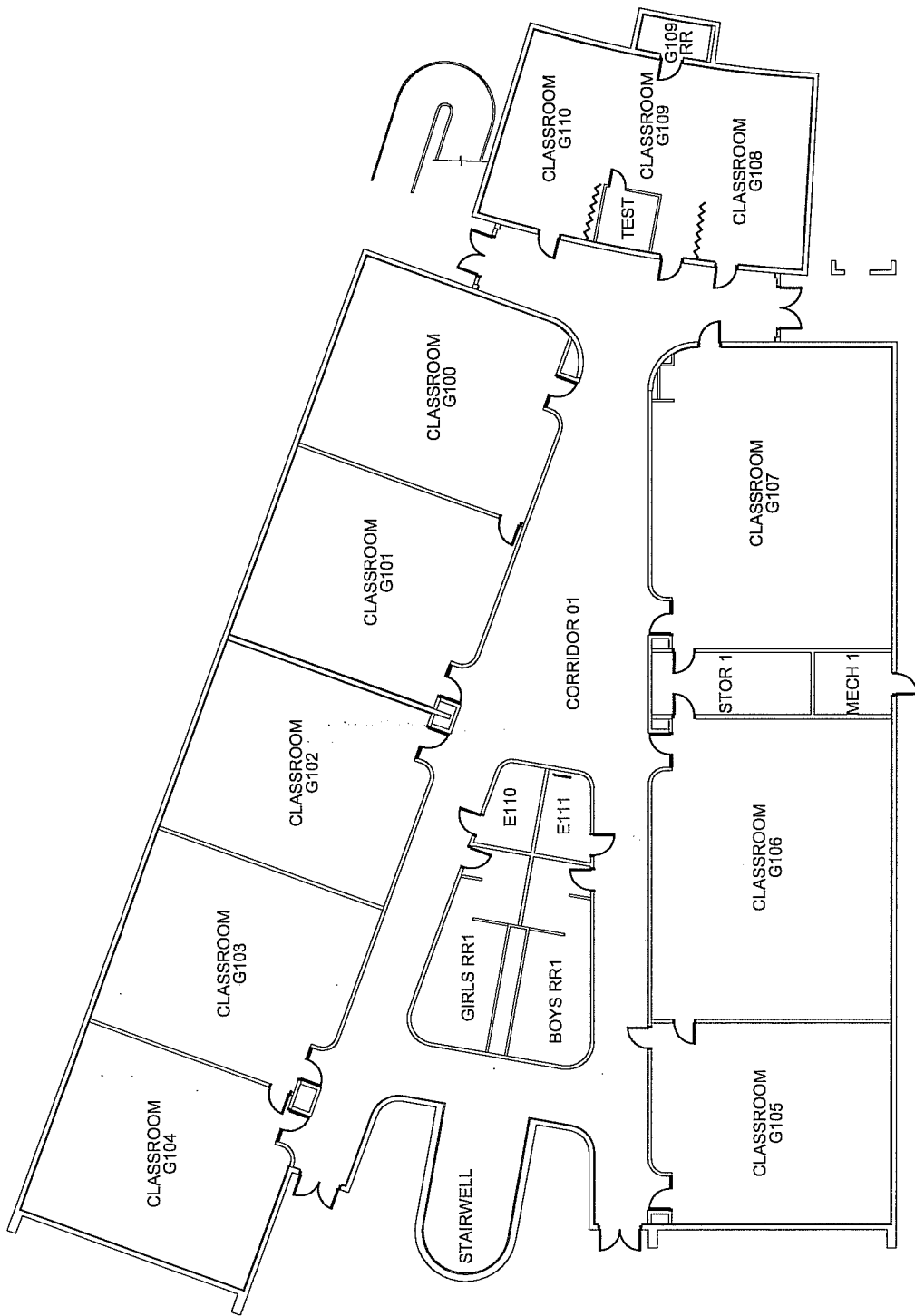

FLOOR PLAN

N.T.S.

NORTH

PROJECT: AHERA ASBESTOS INSPECTION

CLIENT: KYRENE SCHOOL DISTRICT NO. 28

SITE: KYRENE MIDDLE SCHOOL

BUILDING: G 1ST FLOOR

M. ADH - SS

08-145

FM GROUP INC
15974 N. 77TH STREET

04-30-08

SUITE 100

JGA

SCOTTSDALE, AZ 85260

CR

Phone: (602) 277-7877

Fax: (602) 277-8288



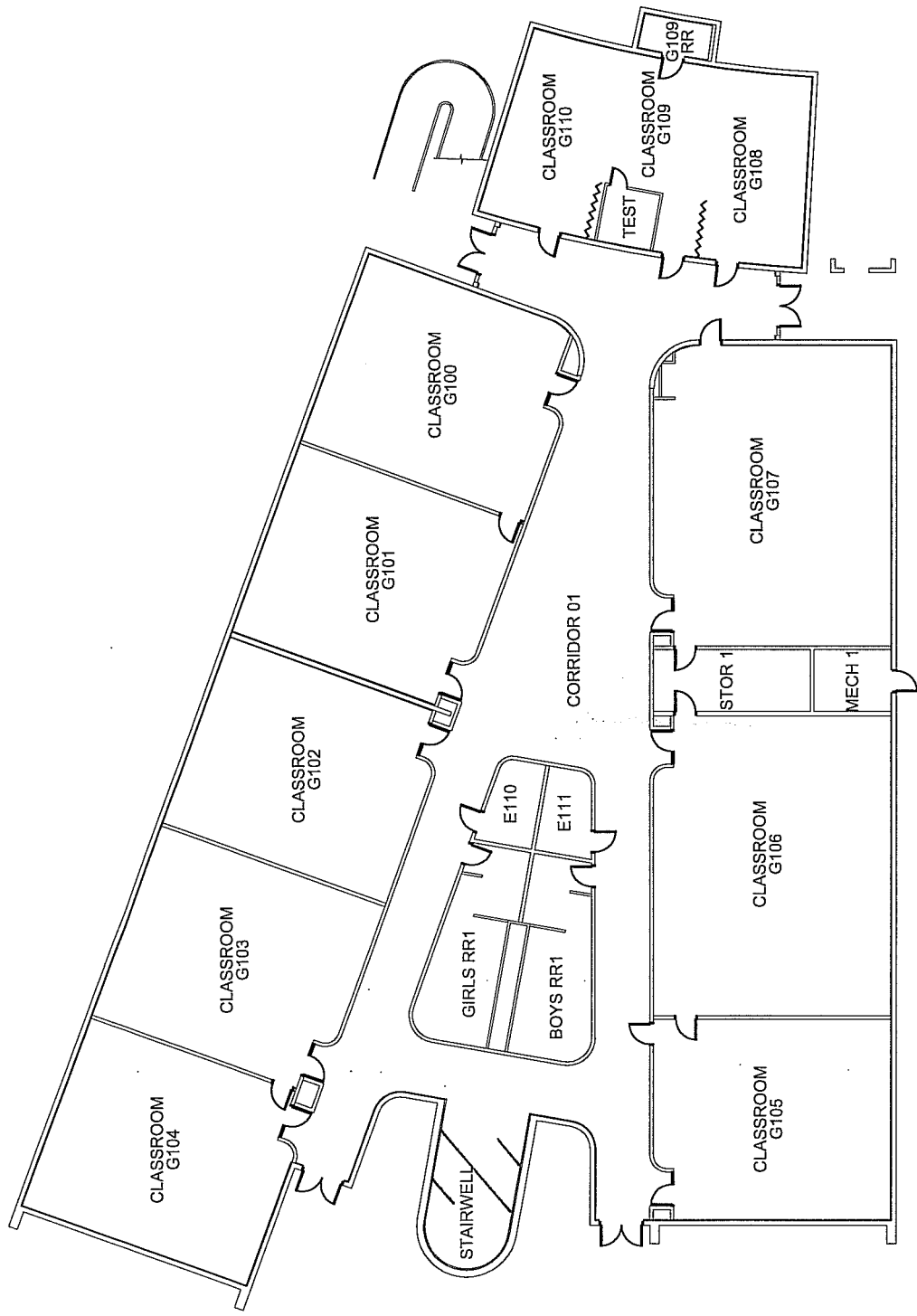

FLOOR PLAN
N.T.S. NORTH

PROJECT: <u>AHERA ASBESTOS INSPECTION</u>				FM GROUP INC 15974 N. 77TH STREET SUITE 100 SCOTTSDALE, AZ 85260 Phone: (602) 277-7877 Fax: (602) 277-8288	
CLIENT: <u>KYRENE SCHOOL DISTRICT NO. 28</u>		PROJ. NO.: <u>08-145</u>		DATE: <u>04-30-08</u>	
SITE: <u>KYRENE MIDDLE SCHOOL</u>		DRAWN BY: <u>JGA</u>		CHECKED BY: <u>CR</u>	
BUILDING: <u>G 1ST FLOOR</u>		<u>M-VST-56</u>		<u>M-MA5-57</u>	



FLOOR PLAN
N.T.S.

NORTH

<p>PROJECT: <u>AHERA ASBESTOS INSPECTION</u></p> <p>CLIENT: <u>KYRENE SCHOOL DISTRICT NO. 28</u></p> <p>SITE: <u>KYRENE MIDDLE SCHOOL</u></p> <p>BUILDING: <u>G 2ND FLOOR</u></p>		<p>PROJ. NO.: <u>08-145</u></p> <p>DATE: <u>04-30-08</u></p> <p>DRAWN BY: <u>JGA</u></p> <p>CHECKED BY: <u>CR</u></p>
<p>FM GROUP INC 15974 N. 77TH STREET SUITE 100 SCOTTSDALE, AZ 85260 Phone: (602) 277-7877 Fax: (602) 277-8288</p>		

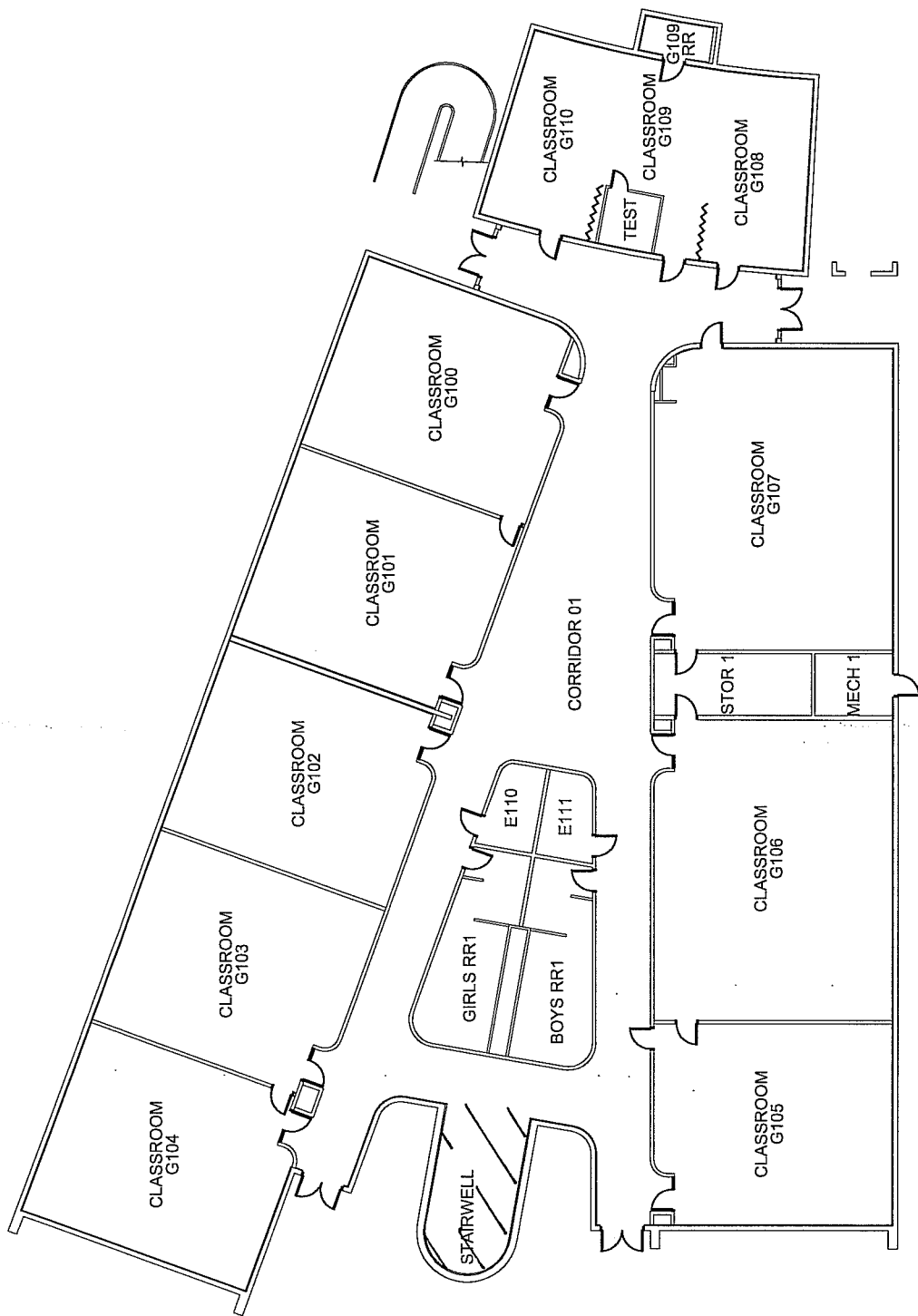

FLOOR PLAN
N.T.S.

NORTH

PROJECT: AHERA ASBESTOS INSPECTION

CLIENT: KYRENE SCHOOL DISTRICT NO. 28

SITE: KYRENE MIDDLE SCHOOL

BUILDING: G.1ST FLOOR

08-145

PROJ. NO:

04-30.08

DATE:

JGA

DRAWN BY:

CR

CHECKED BY:

FM GROUP INC
15974 N. 77TH STREET
SUITE 100
SCOTTSDALE, AZ 85260
Phone: (602) 277-7877
Fax: (602) 277-8288

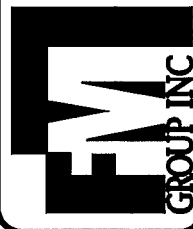

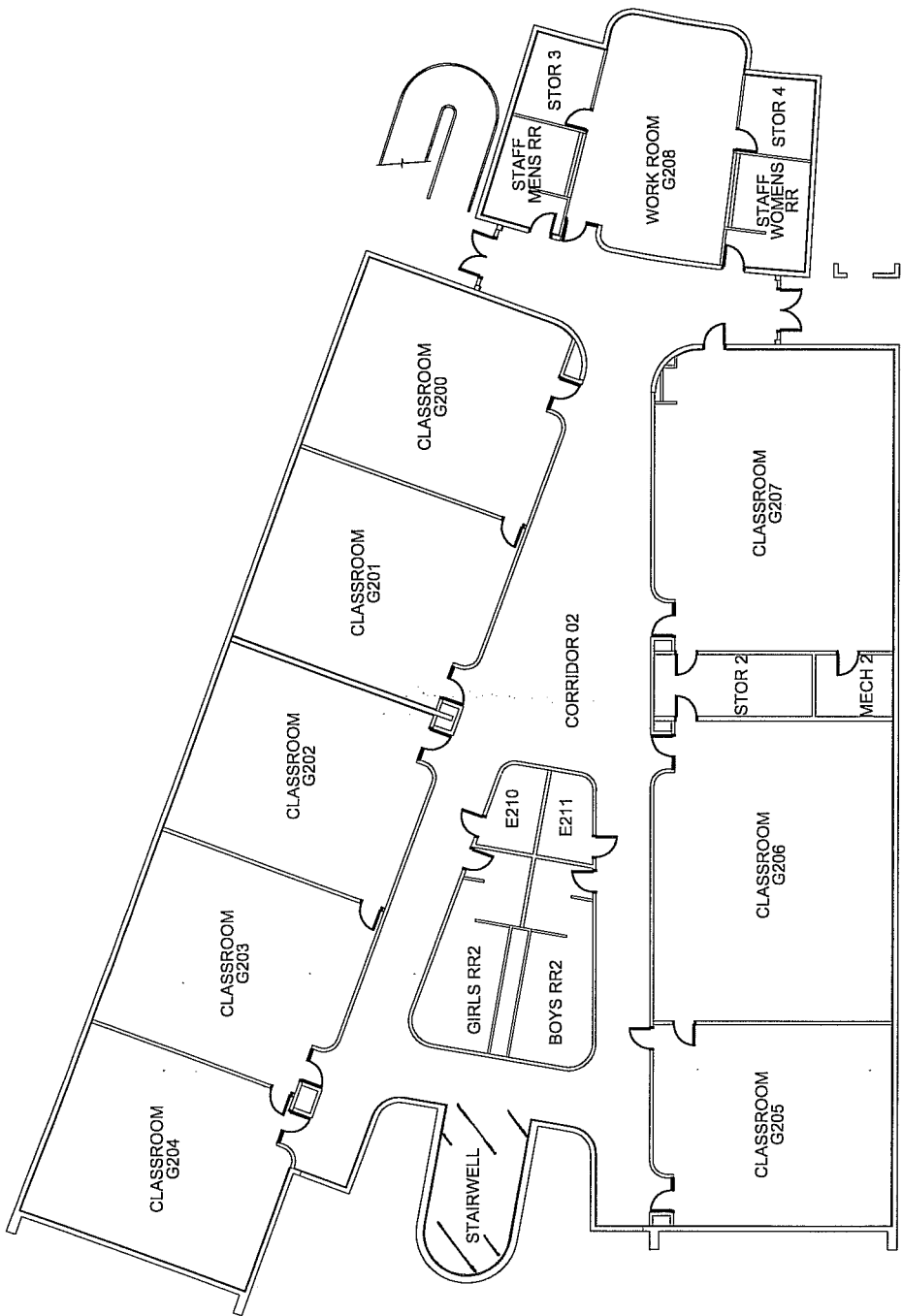

FLOOR PLAN
N.T.S. NORTH

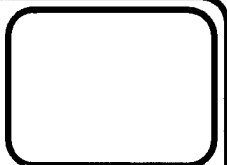

FM GROUP INC
15974 N. 77TH STREET
SUITE 100
SCOTTSDALE, AZ 85260
Phone: (602) 277-7877
Fax: (602) 277-8288

PROJ. NO: 08-145
DATE: 04-30-08
DRAWN BY: JGA
CHECKED BY: CR

PROJECT: AHERA ASBESTOS INSPECTION
CLIENT: KYRENE SCHOOL DISTRICT NO. 28
SITE: KYRENE MIDDLE SCHOOL
BUILDING: G.2ND FLOOR

M-V-T-S8
M-M-A-S-S9

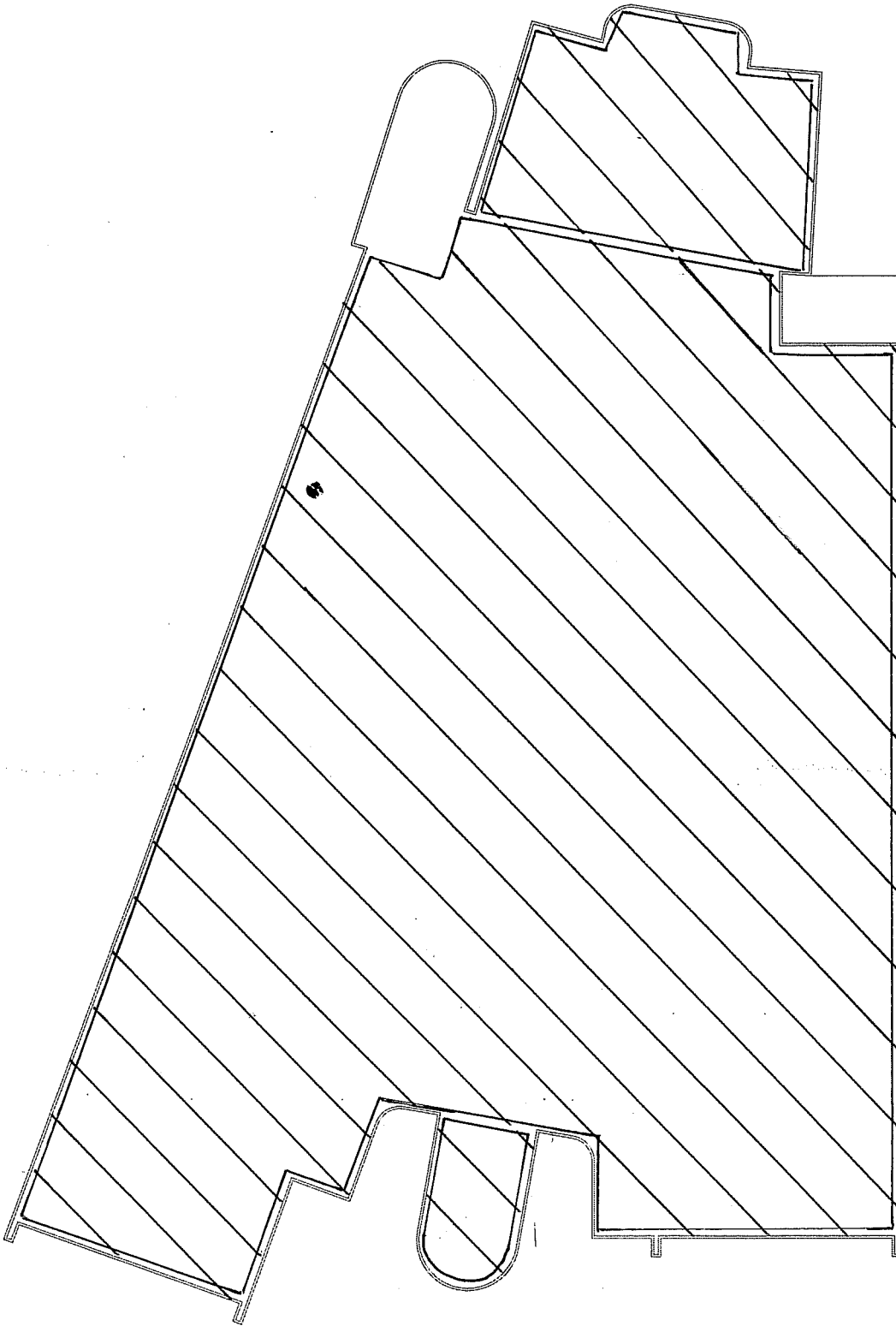

ROOF PLAN

N.T.S.



PROJECT: <u>AHERA ASBESTOS INSPECTION</u>	
CLIENT: <u>KYRENE SCHOOL DISTRICT NO. 28</u>	PROJ. NO.: <u>08-145</u>
SITE: <u>KYRENE MIDDLE SCHOOL</u>	DATE: <u>04-30-08</u>
BUILDING: <u>H</u>	DRAWN BY: <u>JGA</u>
	CHECKED BY: <u>CR</u>

	
FM GROUP INC 15974 N. 77TH STREET SUITE 100 SCOTTSDALE, AZ 85260 Phone: (602) 277-7877 Fax: (602) 277-8288	

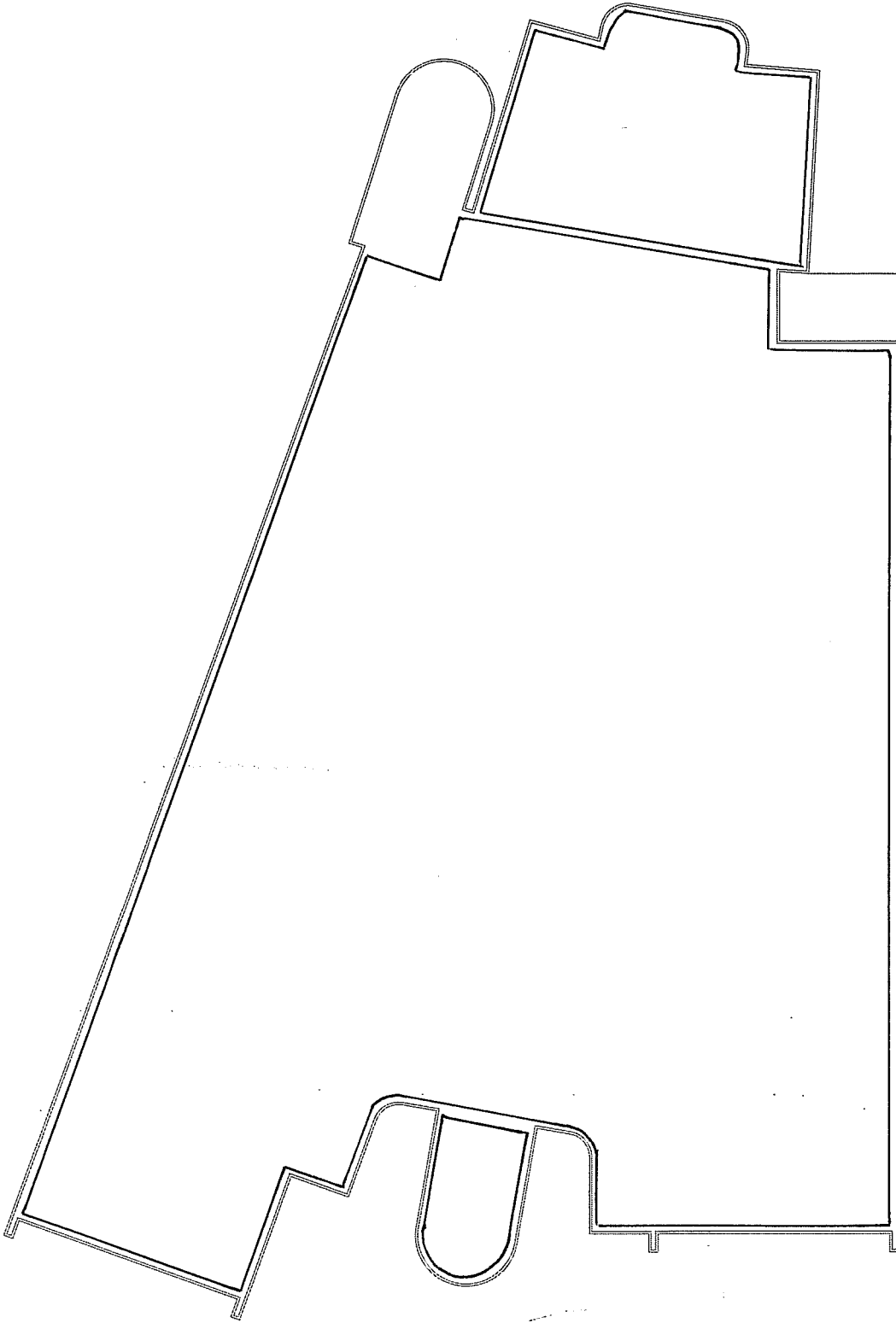

ROOF PLAN

N.T.S.



NORTH

PROJECT: AHERA ASBESTOS INSPECTION	
CLIENT: KYRENE SCHOOL DISTRICT NO. 28	
SITE: KYRENE MIDDLE SCHOOL	
BUILDING: H	M-547-03
PROJ. NO: 08-145	
DATE: 04.30.08	
DRAWN BY: JGA	
CHECKED BY: CR	
	
FM GROUP INC 15974 N. 77TH STREET SUITE 100 SCOTTSDALE, AZ 85260 Phone: (602) 277-7877 Fax: (602) 277-8288	

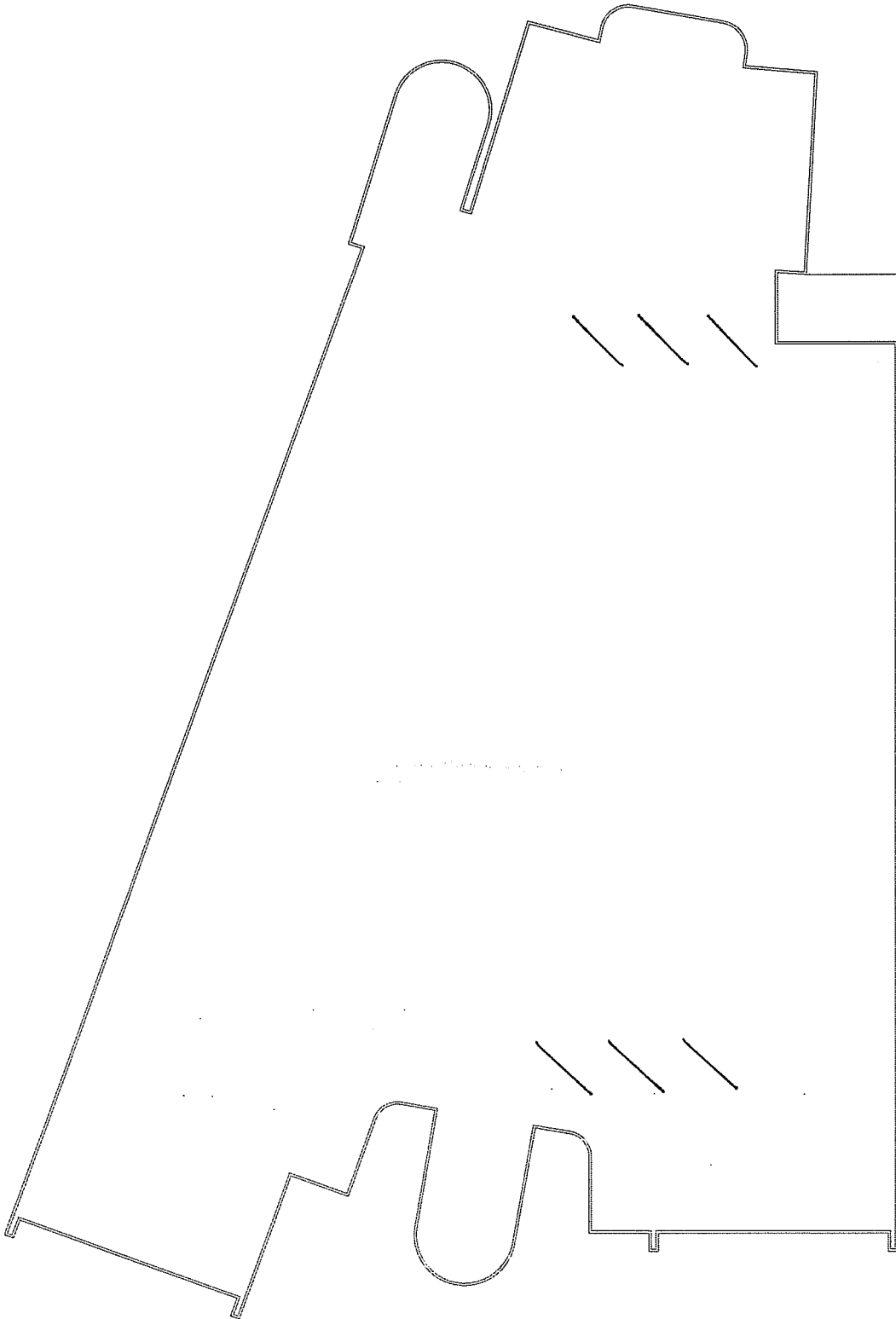

ROOF PLAN
N.T.S.

FM GROUP INC
15974 N. 77TH STREET
SUITE 100
SCOTTSDALE, AZ 85260
Phone: (602) 277-7877
Fax: (602) 277-8288

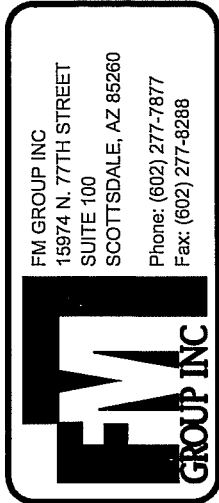

PROJ. NO: 08-145
DATE: 04.30.08
DRAWN BY: JGA
CHECKED BY: CR

PROJECT: AHERA ASBESTOS INSPECTION
CLIENT: KYRENE SCHOOL DISTRICT NO. 28
SITE: KYRENE MIDDLE SCHOOL
BUILDING: H

M.W.S - 04
M.S.T - 05
M-SLT - 06

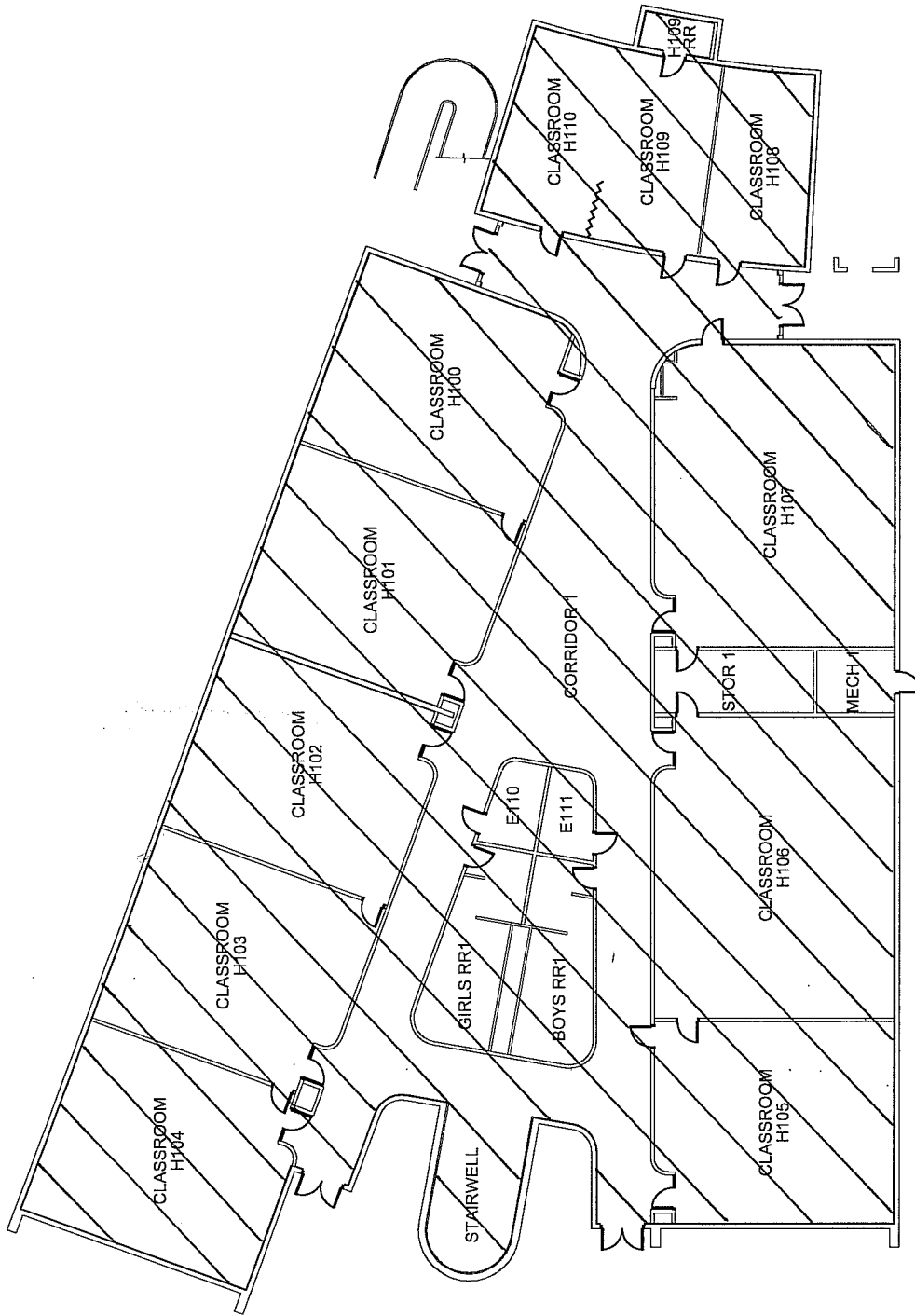

FLOOR PLAN

N.T.S.

NORTH

PROJECT: AHERA ASBESTOS INSPECTION

CLIENT: KYRENE SCHOOL DISTRICT NO. 28

SITE: KYRENE MIDDLE SCHOOL

BUILDING: H-1ST FLOOR

M-WDS-04

M-SLT-05

M-SLT-06

PROJ. NO: 08-145

DATE: 04.30.08

DRAWN BY: JGA

CHECKED BY: CR

FM GROUP INC
 15974 N. 77TH STREET
 SUITE 100
 SCOTTSDALE, AZ 85260
 Phone: (602) 277-7877
 Fax: (602) 277-8288

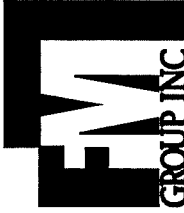

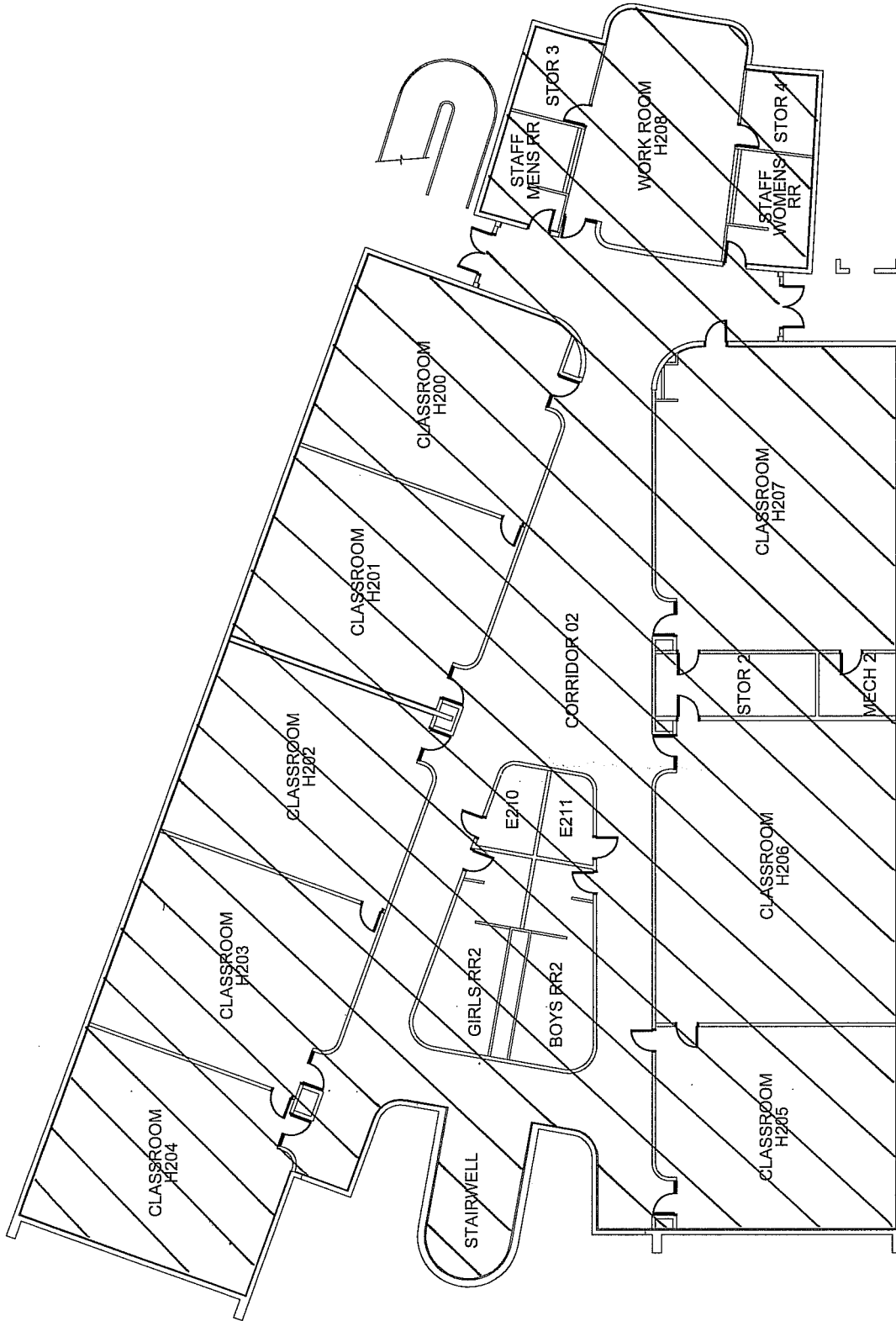

FLOOR PLAN
N.T.S.

PROJECT: AHERA ASBESTOS INSPECTION		FM GROUP INC 15974 N. 77TH STREET SUITE 100 SCOTTSDALE, AZ 85260 Phone: (602) 277-7877 Fax: (602) 277-8288	
CLIENT: KYRENE SCHOOL DISTRICT NO. 28	MWDJ-04	PROJ. NO: 08-145	DATE: 04-30-08
SITE: KYRENE MIDDLE SCHOOL	M. SLT-05	DRAWN BY: JGA	CHECKED BY: CR
BUILDING: H. 2ND FLOOR	M-SLT-06		

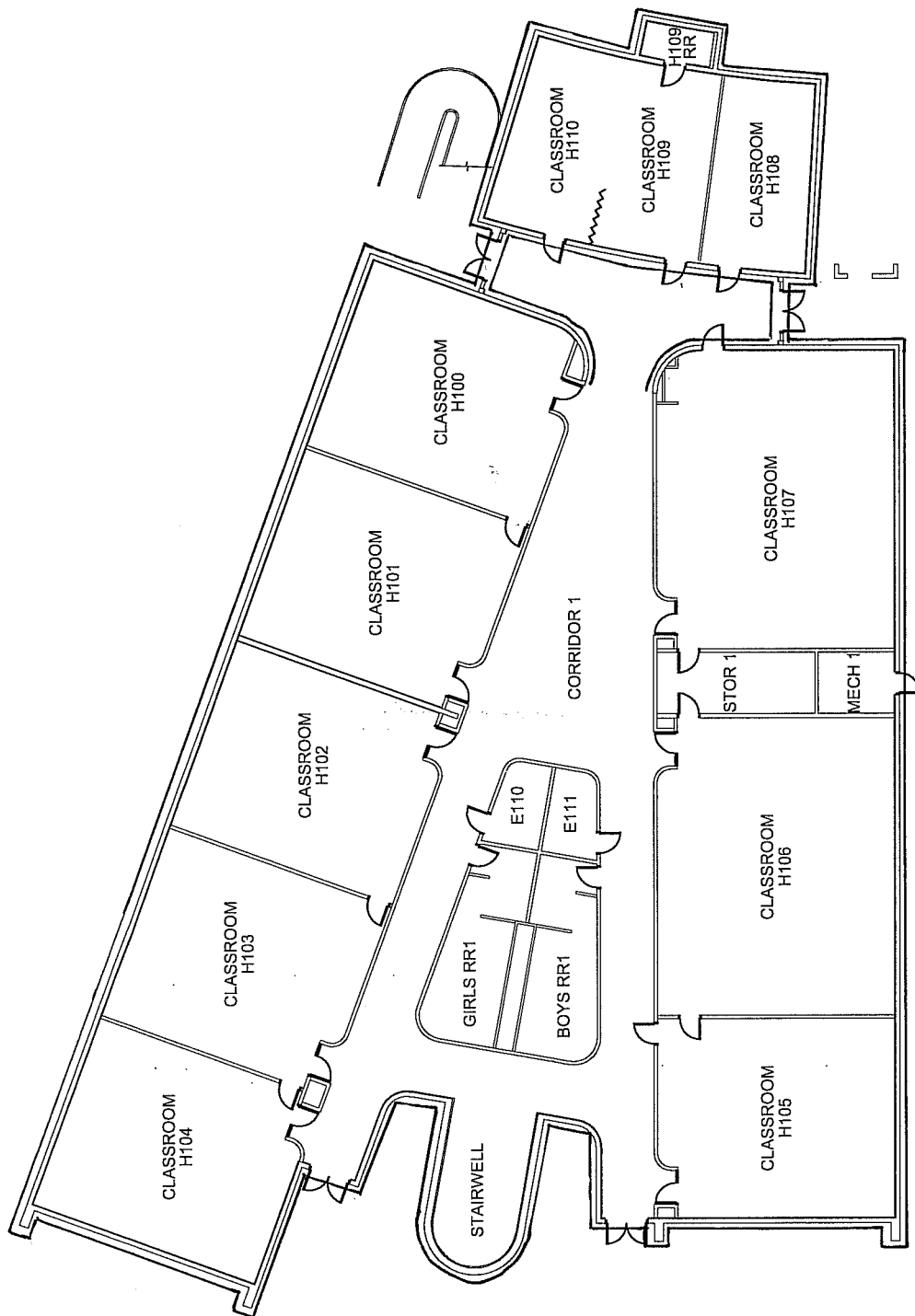

FLOOR PLAN

N.T.S.

NORTH

PROJECT: AHERA ASBESTOS INSPECTION

CLIENT: KYRENE SCHOOL DISTRICT NO. 28

SITE: KYRENE MIDDLE SCHOOL

BUILDING: H. 1ST FLOOR

PROJ. NO: 08-145

DATE: 04.30.08

DRAWN BY: JGA

CHECKED BY: CR

FM GROUP INC
 15974 N. 77TH STREET
 SUITE 100
 SCOTTSDALE, AZ 85260
 Phone: (602) 277-7877
 Fax: (602) 277-8288



M. CMU-07

M. MBT-12

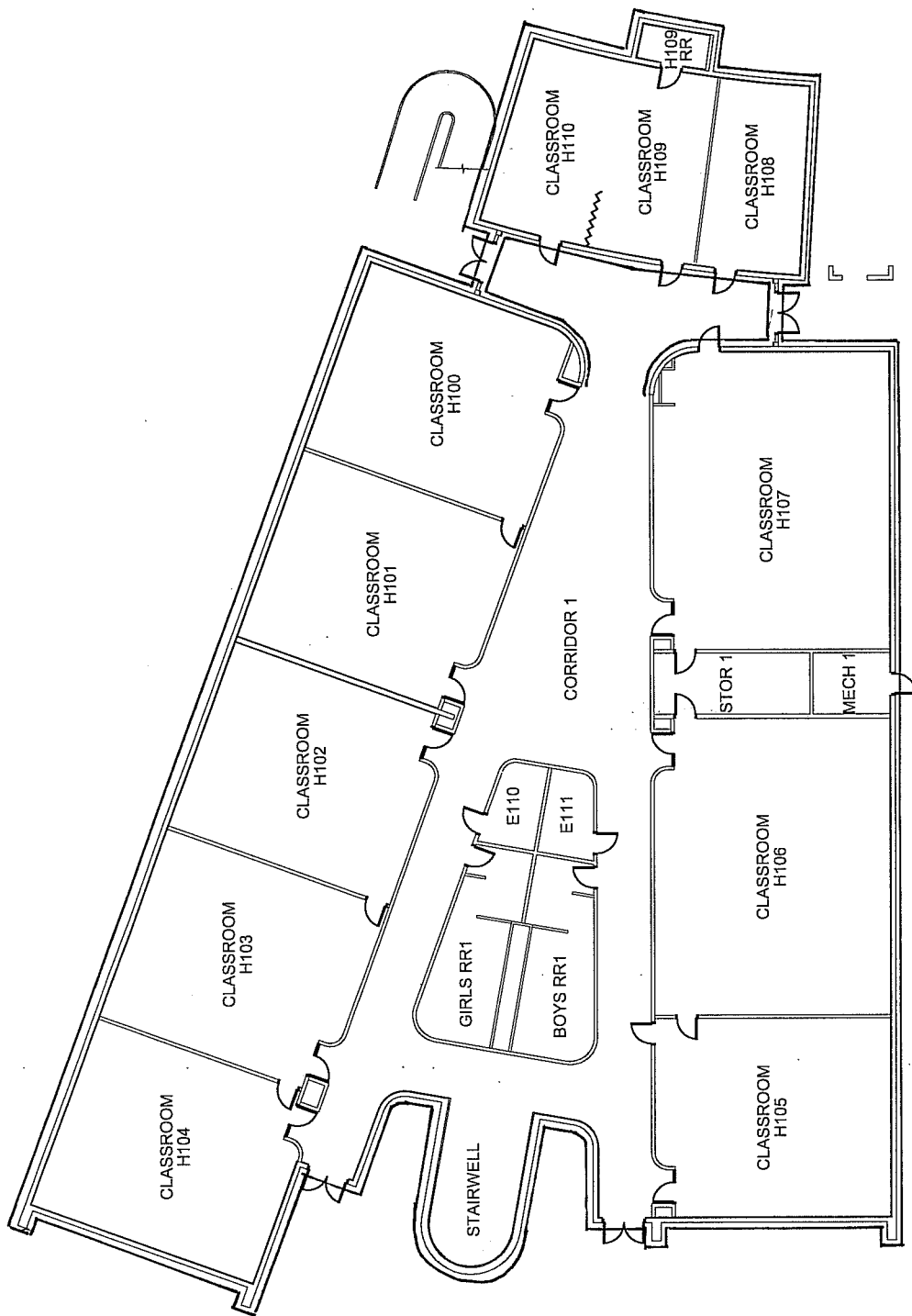

FLOOR PLAN

N.T.S.



PROJECT: AHERA ASBESTOS INSPECTION

CLIENT: KYRENE SCHOOL DISTRICT NO. 28

SITE: KYRENE MIDDLE SCHOOL

BUILDING: H. 1ST FLOOR

PROJ. NO.: 08-145

DATE: 04.30.08

DRAWN BY: JGA

CHECKED BY: CR

FM GROUP INC
 15974 N. 77TH STREET
 SUITE 100
 SCOTTSDALE, AZ 85260
 Phone: (602) 277-7877
 Fax: (602) 277-8288



M-0805-07

M-MRT-12

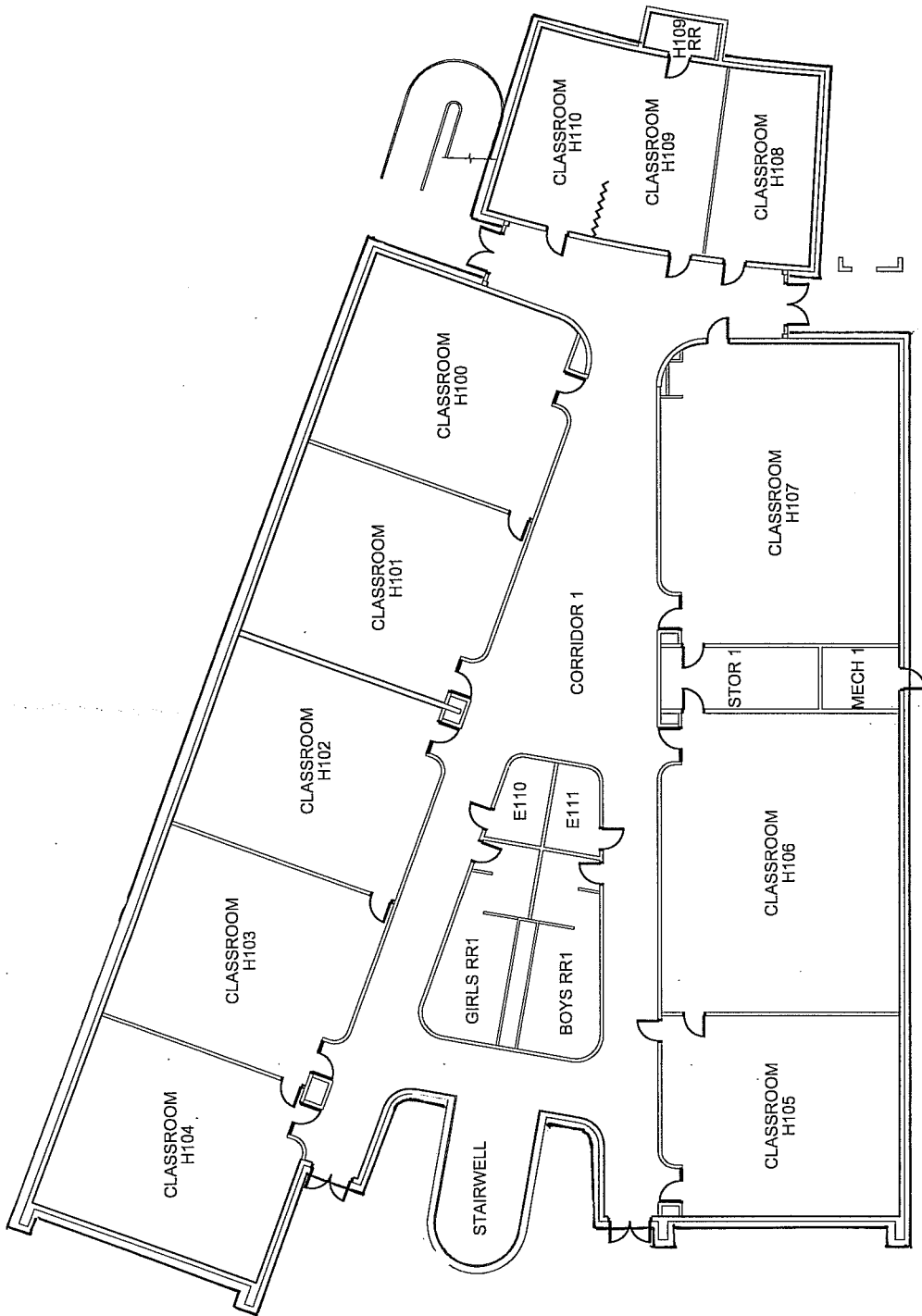

FLOOR PLAN

N.T.S.

NORTH

PROJECT: AHERA ASBESTOS INSPECTION

CLIENT: KYRENE SCHOOL DISTRICT NO. 28

SITE: KYRENE MIDDLE SCHOOL

BUILDING: H-1ST FLOOR

PROJ. NO: 08-145

DATE: 04.30.08

DRAWN BY: JGA

CHECKED BY: CR

FM GROUP INC
 15974 N. 77TH STREET
 SUITE 100
 SCOTTSDALE, AZ 85260
 Phone: (602) 277-7877
 Fax: (602) 277-8288



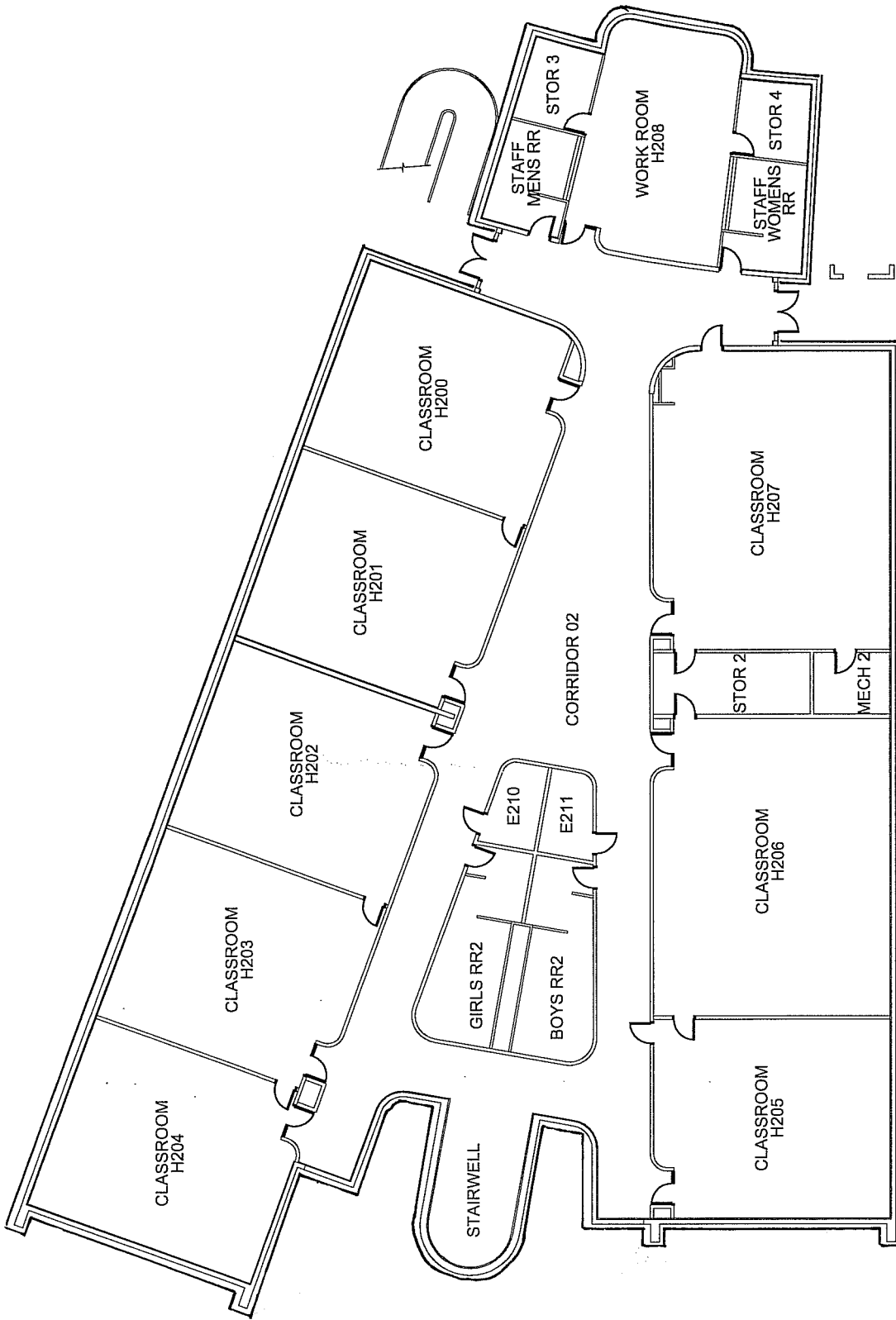

FLOOR PLAN

N.T.S.

NORTH

PROJECT: AHERA ASBESTOS INSPECTION

CLIENT: KYRENE SCHOOL DISTRICT NO. 28

SITE: KYRENE MIDDLE SCHOOL

BUILDING: H-2ND FLOOR

M-C-M-U-08

M-C-M-U-D9

M-C-M-U-10

PROJ. NO: 08-145

DATE: 04-30-08

DRAWN BY: JGA

CHECKED BY: CR

FM GROUP INC
 15974 N. 77TH STREET
 SUITE 100
 SCOTTSDALE, AZ 85260
 Phone: (602) 277-7877
 Fax: (602) 277-8288



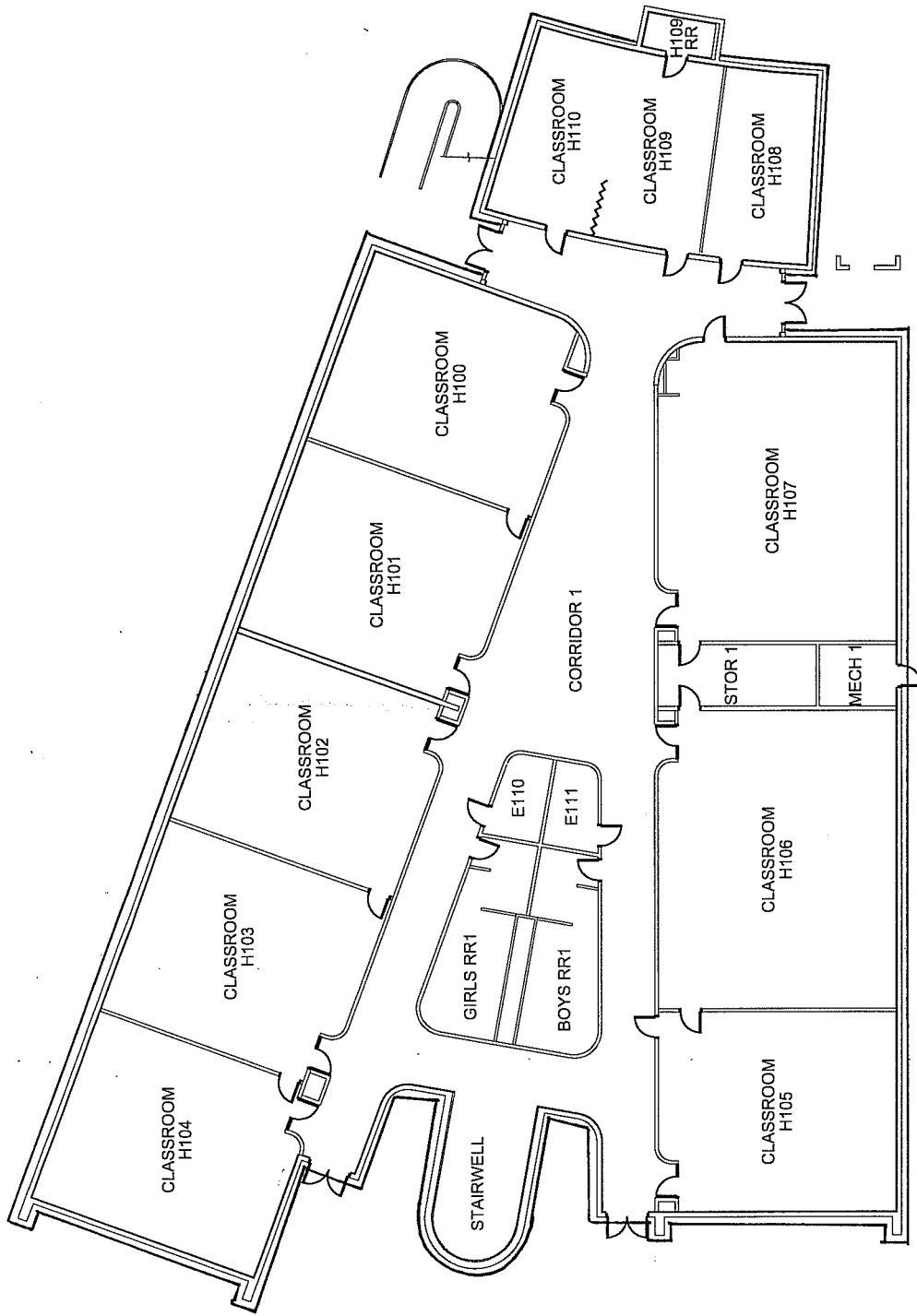

FLOOR PLAN

N.T.S.



PROJECT: <u>AHERA ASBESTOS INSPECTION</u>	
CLIENT: <u>KYRENE SCHOOL DISTRICT NO. 28</u>	PROJ. NO.: <u>08-145</u>
SITE: <u>KYRENE MIDDLE SCHOOL</u>	DATE: <u>04.30.08</u>
BUILDING: <u>H 1ST FLOOR</u>	DRAWN BY: <u>JGA</u>
	CHECKED BY: <u>CR</u>



FM GROUP INC
 15974 N. 77TH STREET
 SUITE 100
 SCOTTSDALE, AZ 85260
 Phone: (602) 277-7877
 Fax: (602) 277-8288

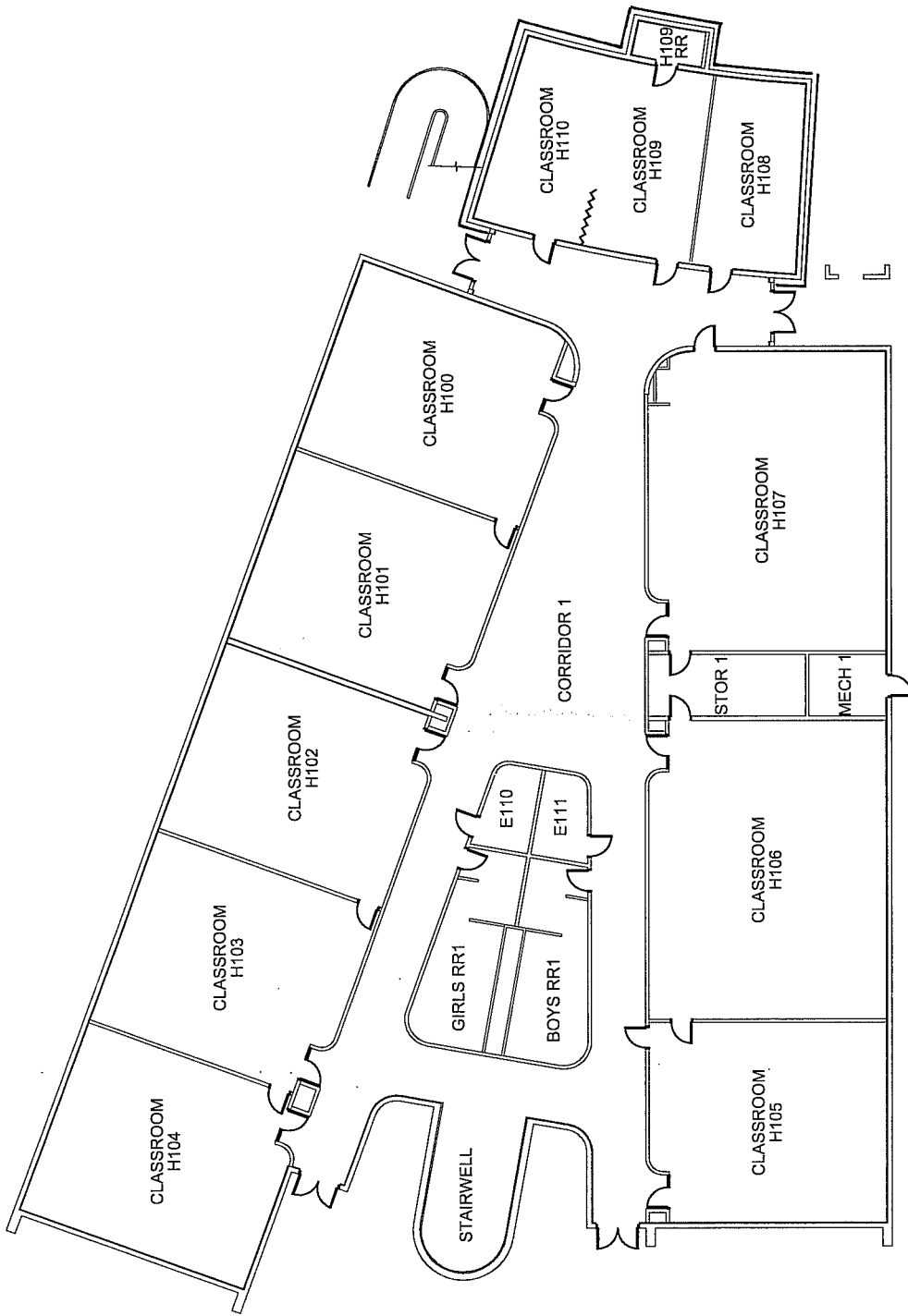

FLOOR PLAN
N.T.S.

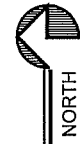

PROJECT: AHERA ASBESTOS INSPECTION

CLIENT: KYRENE SCHOOL DISTRICT NO. 28
 SITE: KYRENE MIDDLE SCHOOL
 BUILDING: H 1ST FLOOR

PROJ. NO: 08-145
 DATE: 04.30.08
 DRAWN BY: JGA
 CHECKED BY: CR

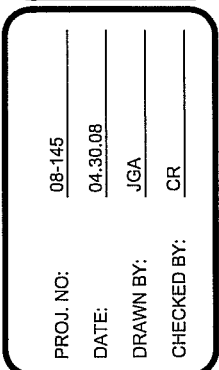

FM GROUP INC
 15974 N. 77TH STREET
 SUITE 100
 SCOTTSDALE, AZ 85280
 Phone: (602) 277-7877
 Fax: (602) 277-8288

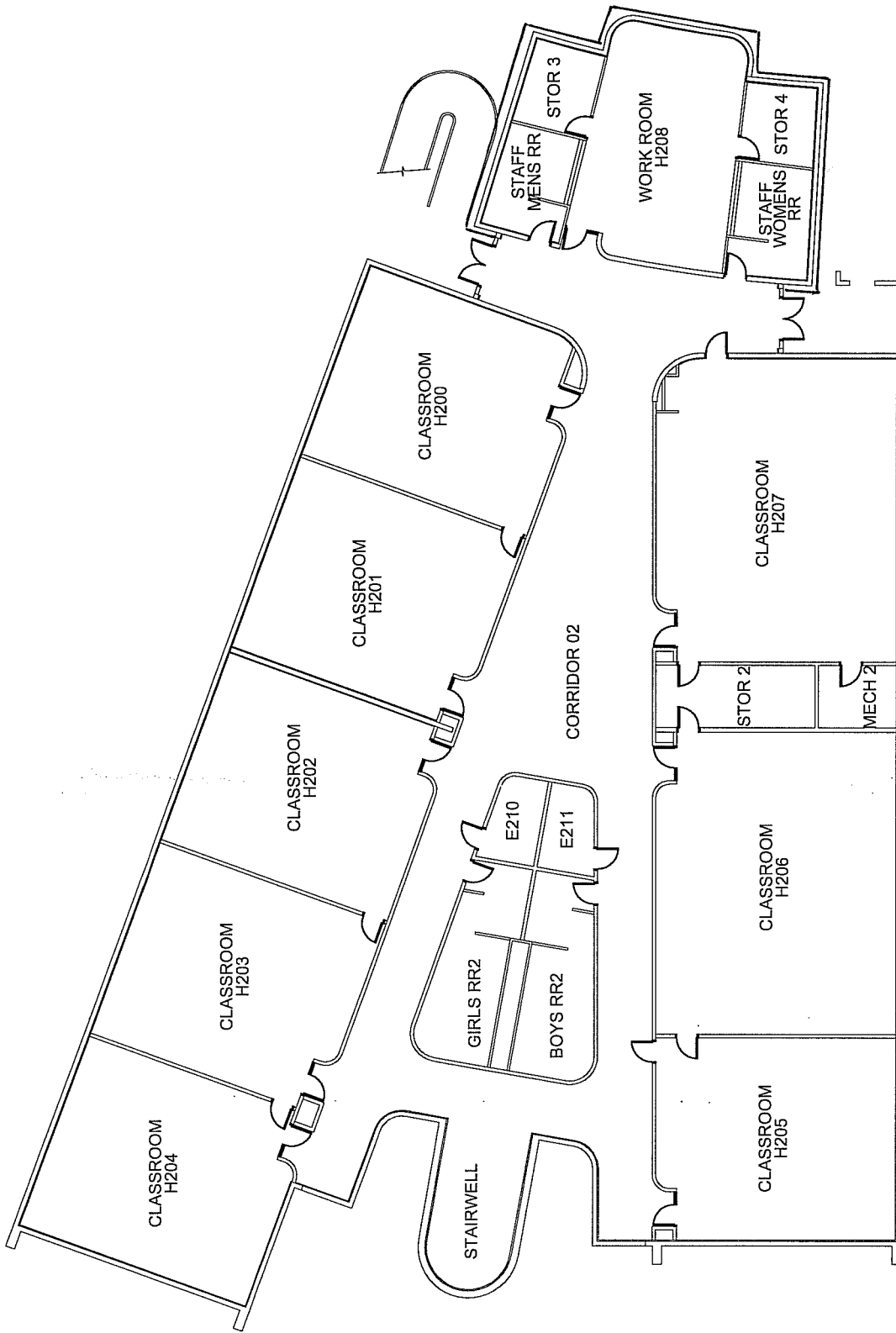

FLOOR PLAN
N.T.S. NORTH

<p>PROJECT: <u>AHERA ASBESTOS INSPECTION</u></p> <p>CLIENT: <u>KYRENE SCHOOL DISTRICT NO. 28</u></p> <p>SITE: <u>KYRENE MIDDLE SCHOOL</u></p> <p>BUILDING: <u>H 2ND FLOOR</u></p>	<p>PROJ. NO.: <u>08-145</u></p> <p>DATE: <u>04-30-08</u></p> <p>DRAWN BY: <u>JGA</u></p> <p>CHECKED BY: <u>CR</u></p>	<p style="text-align: center;">FM GROUP INC</p> <p>FM GROUP INC 15974 N. 77TH STREET SUITE 100 SCOTTSDALE, AZ 85260 Phone: (602) 277-7877 Fax: (602) 277-8288</p>
---	---	--

MCMU-11

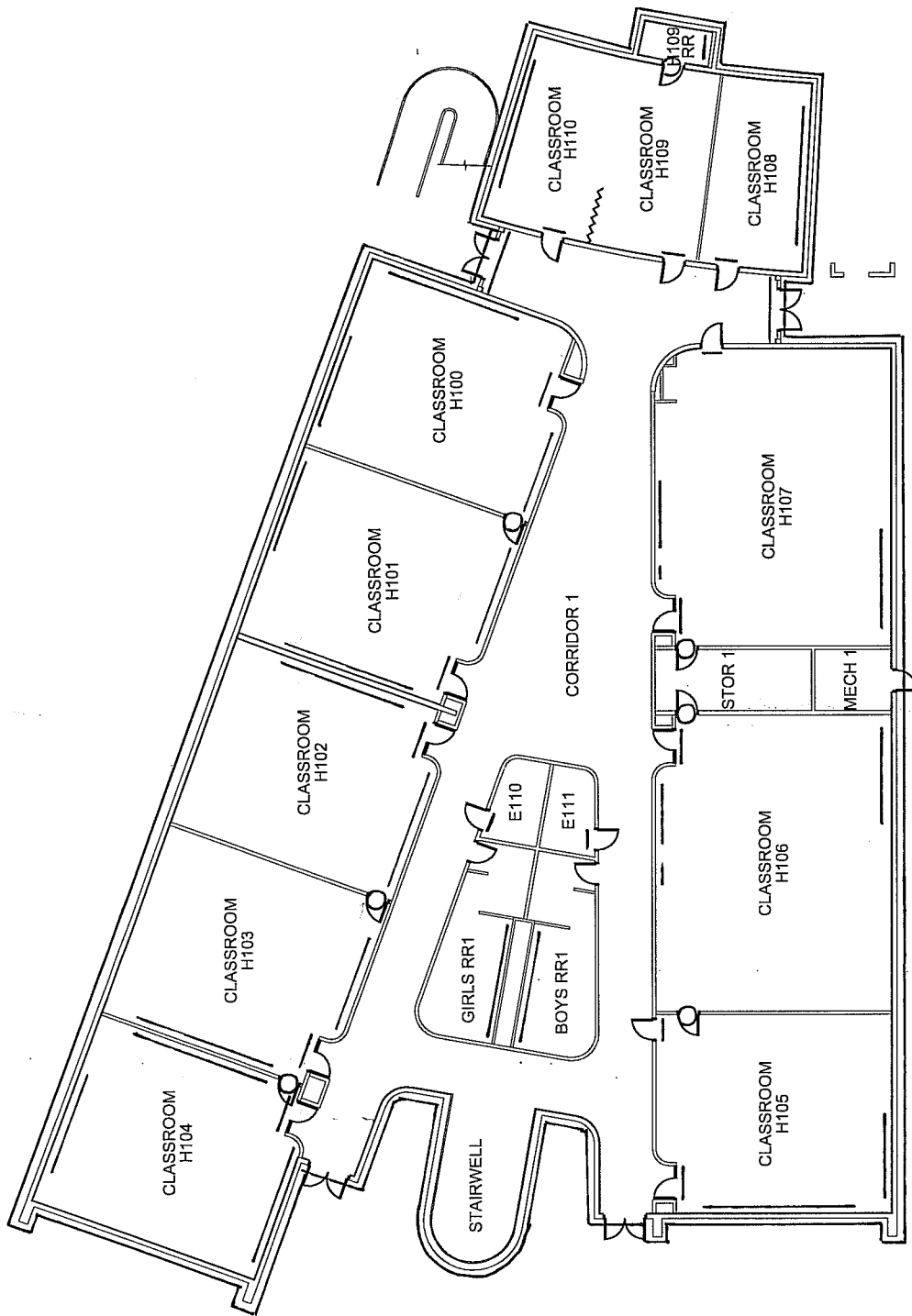

FLOOR PLAN
N.T.S. NORTH

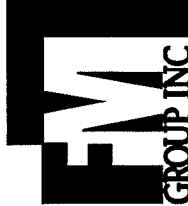
<p>PROJECT: <u>AHERA ASBESTOS INSPECTION</u></p> <p>CLIENT: <u>KYRENE SCHOOL DISTRICT NO. 28</u></p> <p>SITE: <u>KYRENE MIDDLE SCHOOL</u></p> <p>BUILDING: <u>H 1ST FLOOR</u></p>	<p>PROJ. NO.: <u>08-145</u></p> <p>DATE: <u>04.30.08</u></p> <p>DRAWN BY: <u>JGA</u></p> <p>CHECKED BY: <u>CR</u></p>
	
<p>FM GROUP INC 15974 N. 77TH STREET SUITE 100 SCOTTSDALE, AZ 85260 Phone: (602) 277-7877 Fax: (602) 277-8288</p>	
<p><u>M-SLT-13</u></p>	

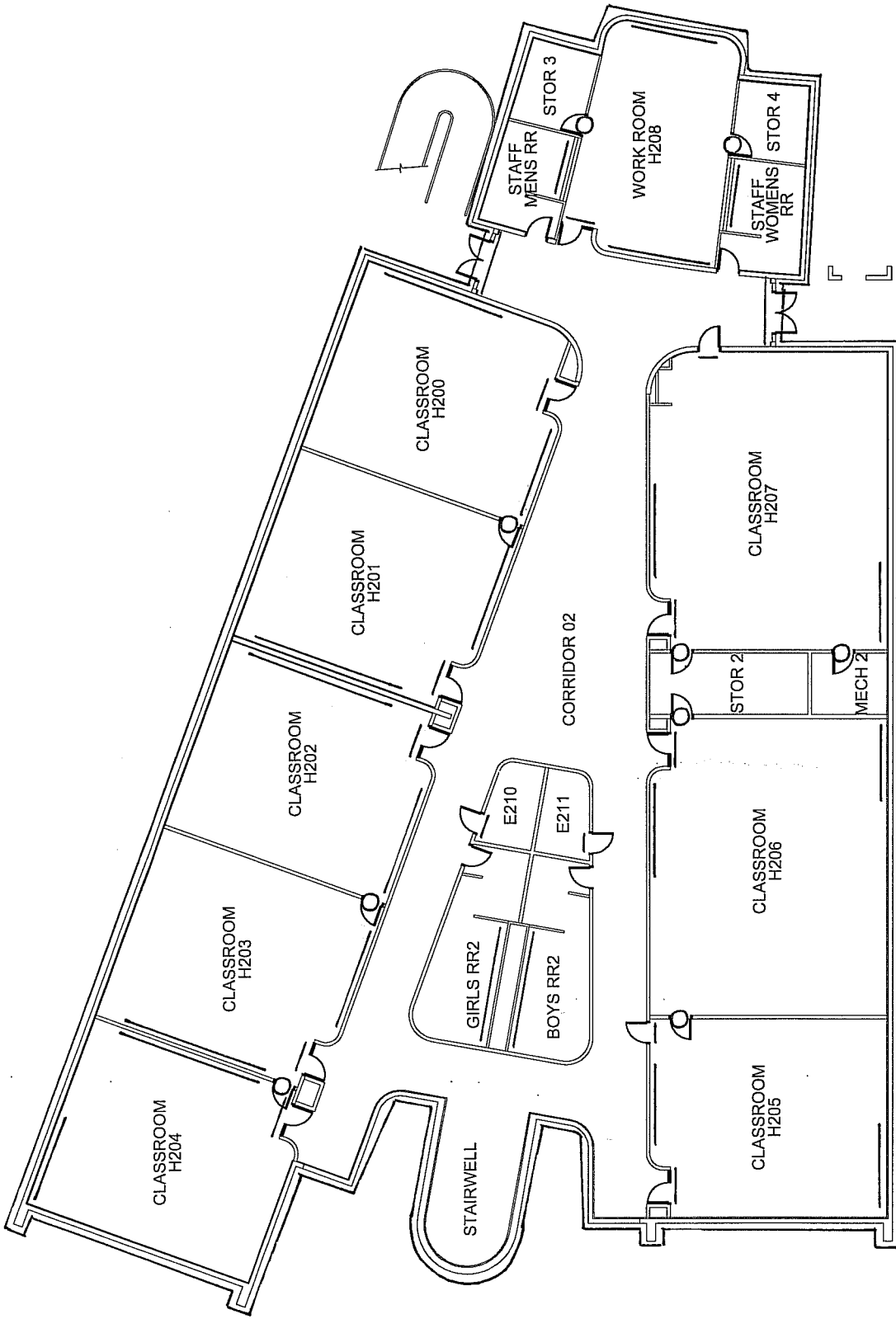

FLOOR PLAN

N.T.S.

NORTH

PROJECT: AHERA ASBESTOS INSPECTION

CLIENT: KYRENE SCHOOL DISTRICT NO. 28

SITE: KYRENE MIDDLE SCHOOL

BUILDING: H 2ND FLOOR

08-145

PROJ. NO: _____

04.30.08

DATE: _____

JGA

DRAWN BY: _____

CR

CHECKED BY: _____

FM GROUP INC
 15974 N. 77TH STREET
 SUITE 100
 SCOTTSDALE, AZ 85260
 Phone: (602) 277-7877
 Fax: (602) 277-8288



M-SLT-13

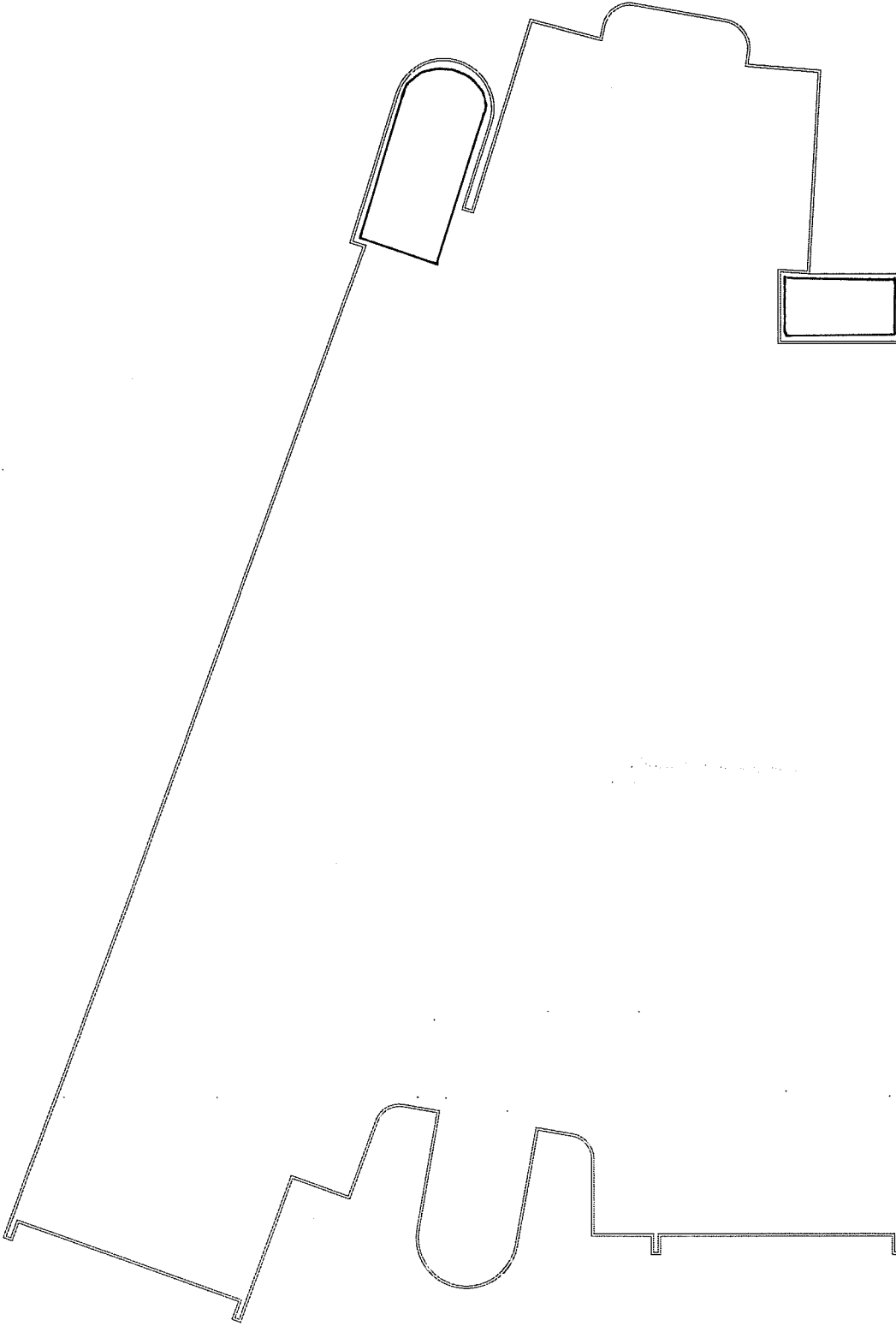

ROOF PLAN

N.T.S.



PROJECT: <u>AHERA ASBESTOS INSPECTION</u>	
CLIENT: <u>KYRENE SCHOOL DISTRICT NO. 28</u>	PROJ. NO.: <u>08-145</u>
SITE: <u>KYRENE MIDDLE SCHOOL</u>	DATE: <u>04-30-08</u>
BUILDING: <u>H</u>	DRAWN BY: <u>JGA</u>
	CHECKED BY: <u>CR</u>



FM GROUP INC
 15974 N. 77TH STREET
 SUITE 100
 SCOTTSDALE, AZ 85260
 Phone: (602) 277-7877
 Fax: (602) 277-8288

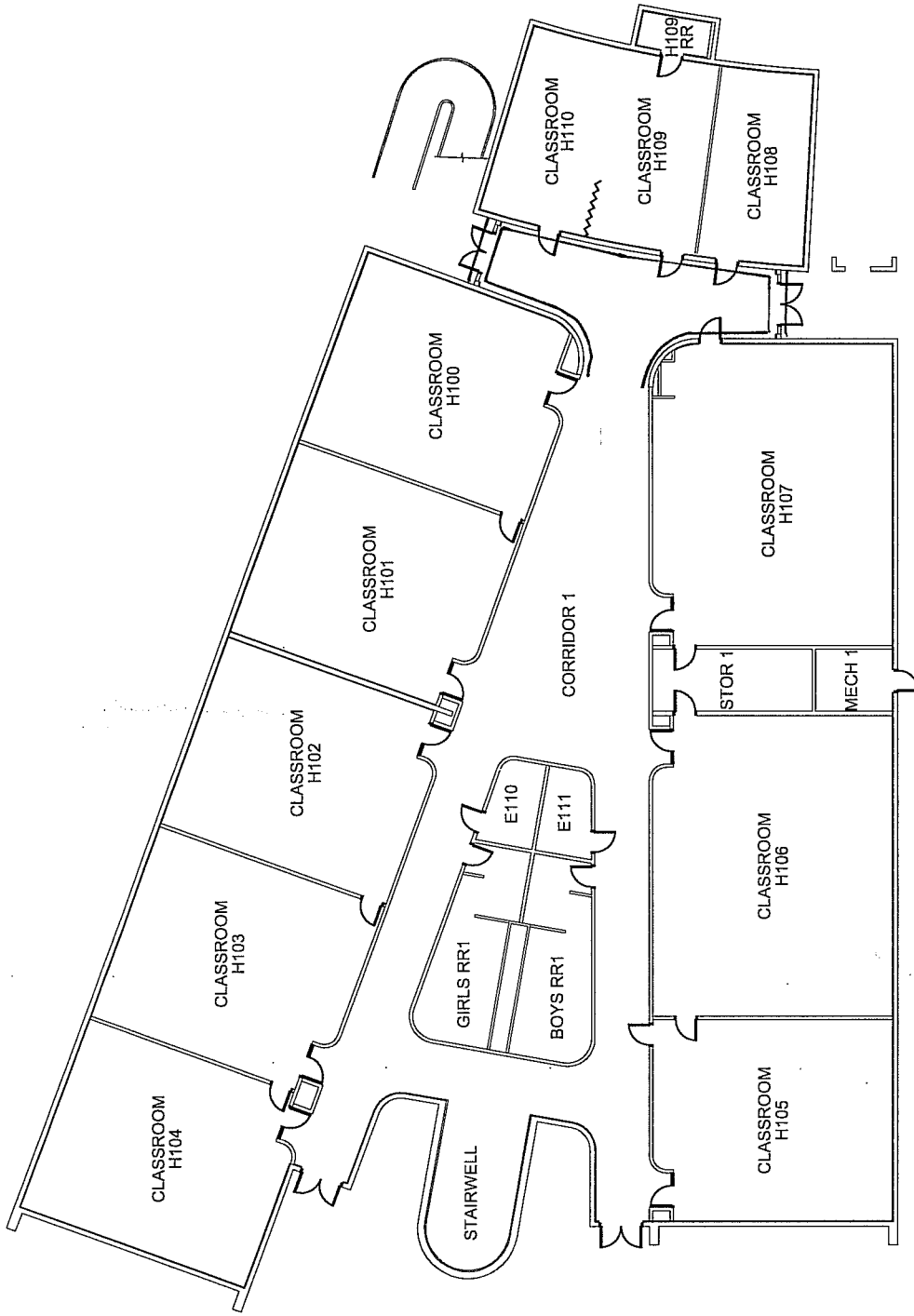

FLOOR PLAN
N.T.S.

PROJECT: AHERA ASBESTOS INSPECTION

CLIENT: KYRENE SCHOOL DISTRICT NO. 28

SITE: KYRENE MIDDLE SCHOOL

BUILDING: H-1ST FLOOR

PROJ. NO: 08-145

DATE: 04.30.08

DRAWN BY: JGA

CHECKED BY: CR

DATE: 04.30.08

PROJECT: AHERA ASBESTOS INSPECTION

FM GROUP INC
15974 N. 77TH STREET
SUITE 100
SCOTTSDALE, AZ 85260
Phone: (602) 277-7877
Fax: (602) 277-8288

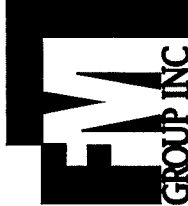

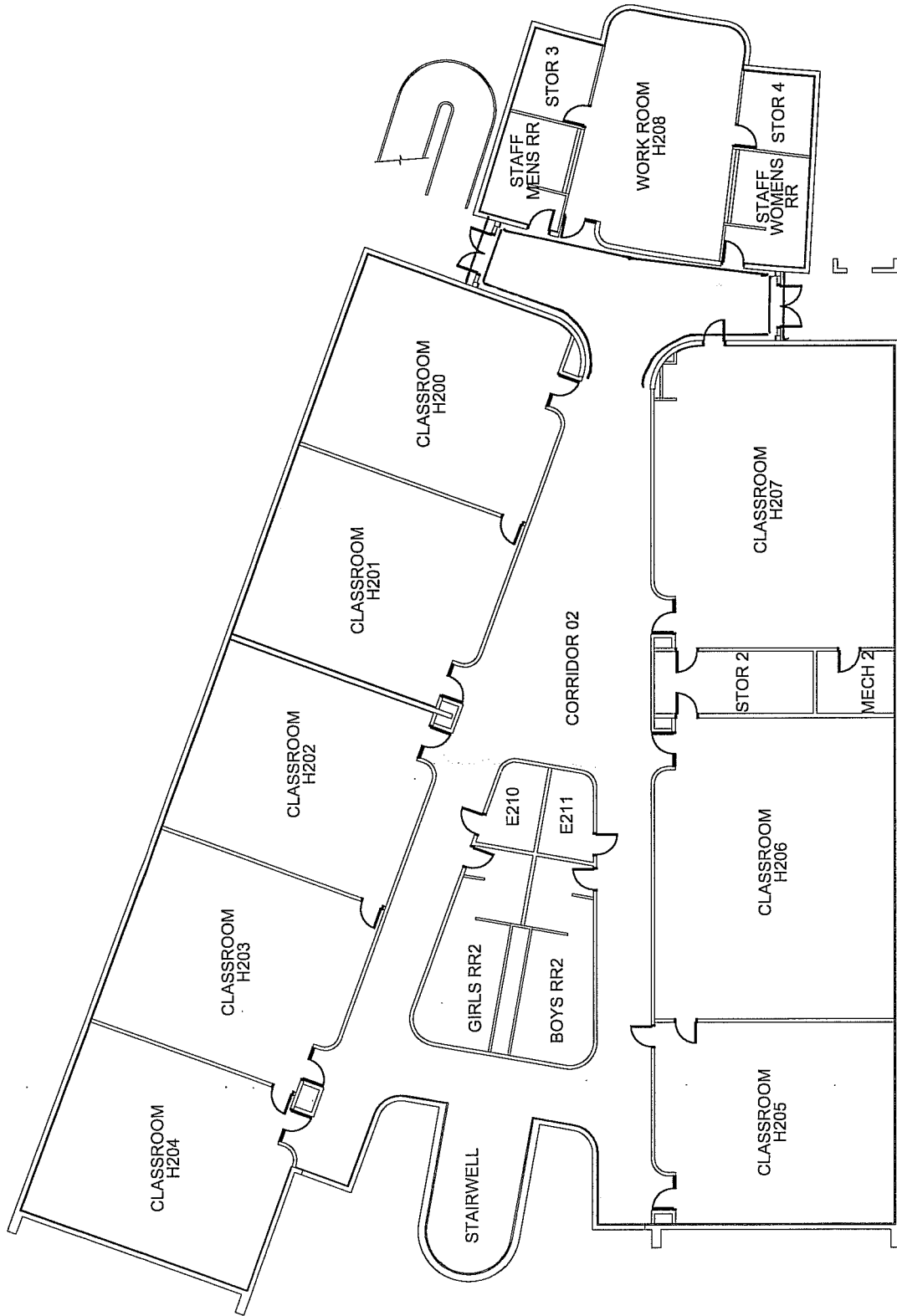

FLOOR PLAN

N.T.S.

NORTH

PROJECT: AHERA ASBESTOS INSPECTION

CLIENT: KYRENE SCHOOL DISTRICT NO. 28

SITE: KYRENE MIDDLE SCHOOL

BUILDING: H 2ND FLOOR

M-SLT-14

PROJ. NO: 08-145

DATE: 04-30-08

DRAWN BY: JGA

CHECKED BY: CR

FM GROUP INC
 15974 N. 77TH STREET
 SUITE 100
 SCOTTSDALE, AZ 85260
 Phone: (602) 277-7877
 Fax: (602) 277-8288



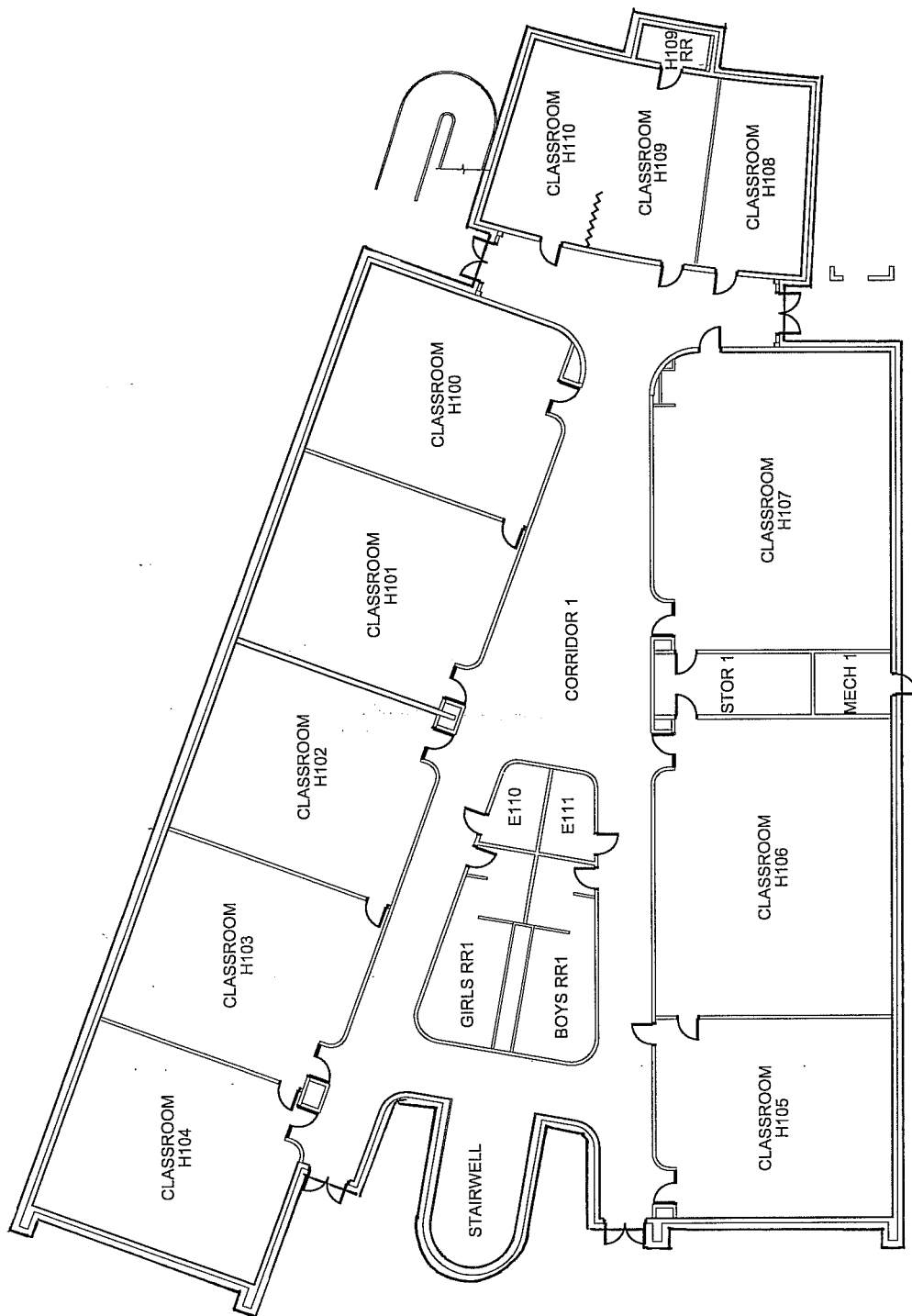

FLOOR PLAN

N.T.S.

NORTH

PROJECT: HERA ASBESTOS INSPECTION

CLIENT: KYRENE SCHOOL DISTRICT NO. 28

SITE: KYRENE MIDDLE SCHOOL

BUILDING: H 1ST FLOOR

M-SLT-15

08-145

PROJ. NO:

04.30.08

DATE:

JGA

DRAWN BY:

CR

CHECKED BY:

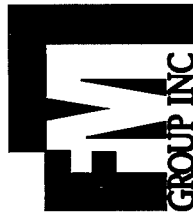

FM GROUP INC
 15974 N. 77TH STREET
 SUITE 100
 SCOTTSDALE, AZ 85260
 Phone: (602) 277-7877
 Fax: (602) 277-8288

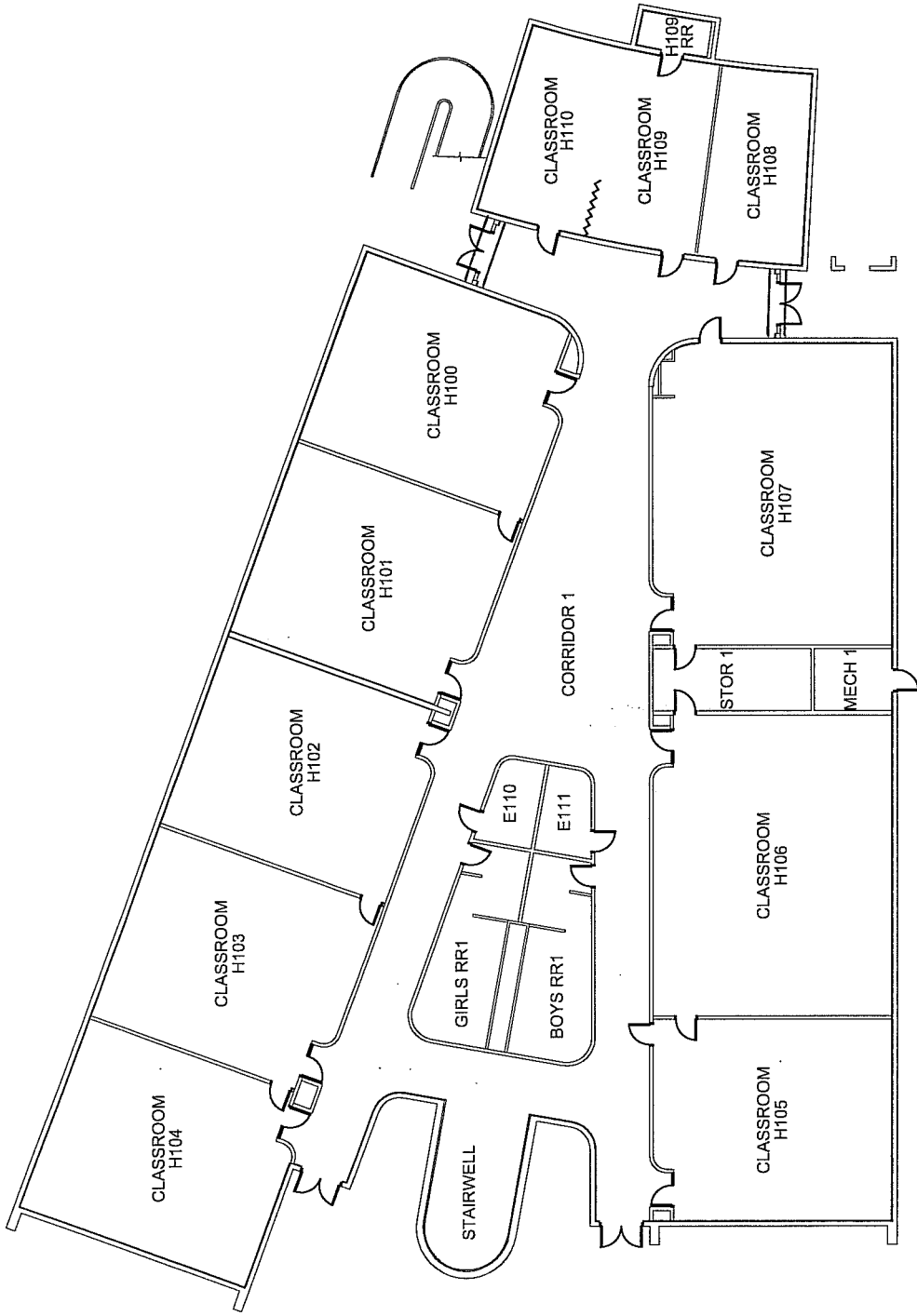

FLOOR PLAN
N.T.S.



PROJECT: AHERA ASBESTOS INSPECTION

CLIENT: KYRENE SCHOOL DISTRICT NO. 28
 SITE: KYRENE MIDDLE SCHOOL
 BUILDING: H-1ST FLOOR

PROJ. NO: 08-145
 DATE: 04.30.08
 DRAWN BY: JGA
 CHECKED BY: CR

FM GROUP INC
 15974 N. 77TH STREET
 SUITE 100
 SCOTTSDALE, AZ 85260
 Phone: (602) 277-7877
 Fax: (602) 277-8288

FM GROUP INC

M-M-R-T-16

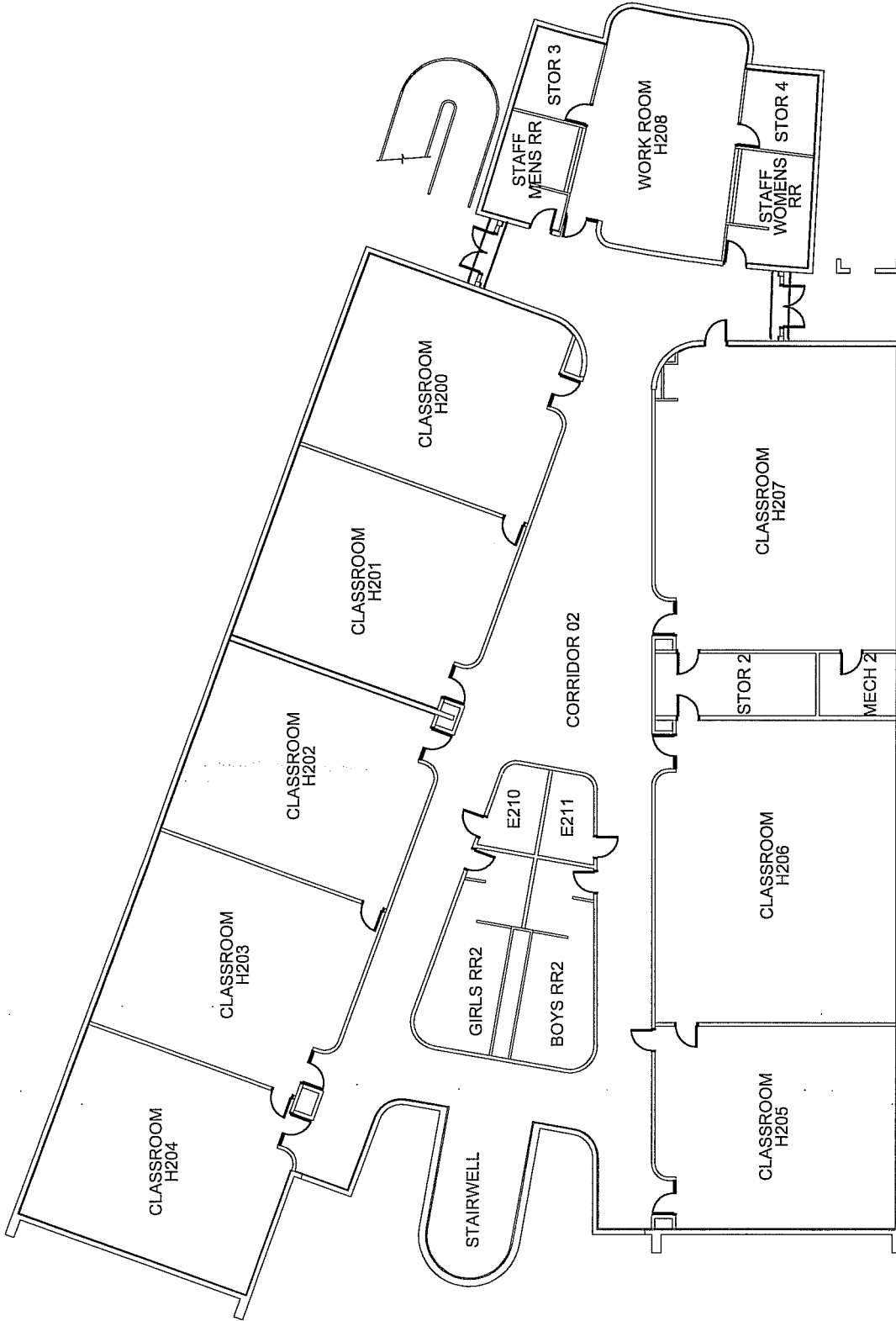

FLOOR PLAN
N.T.S. NORTH

<p>PROJECT: <u>AHERA ASBESTOS INSPECTION</u></p> <p>CLIENT: <u>KYRENE SCHOOL DISTRICT NO. 28</u></p> <p>SITE: <u>KYRENE MIDDLE SCHOOL</u></p> <p>BUILDING: <u>H. 2ND FLOOR</u></p>	<p>PROJ. NO.: <u>08-145</u></p> <p>DATE: <u>04.30.08</u></p> <p>DRAWN BY: <u>JGA</u></p> <p>CHECKED BY: <u>CR</u></p>	<p style="text-align: center;">FM GROUP INC</p> <p>FM GROUP INC 15974 N. 77TH STREET SUITE 100 SCOTTSDALE, AZ 85260 Phone: (602) 277-7877 Fax: (602) 277-8288</p>
--	---	--

M. MRT-16

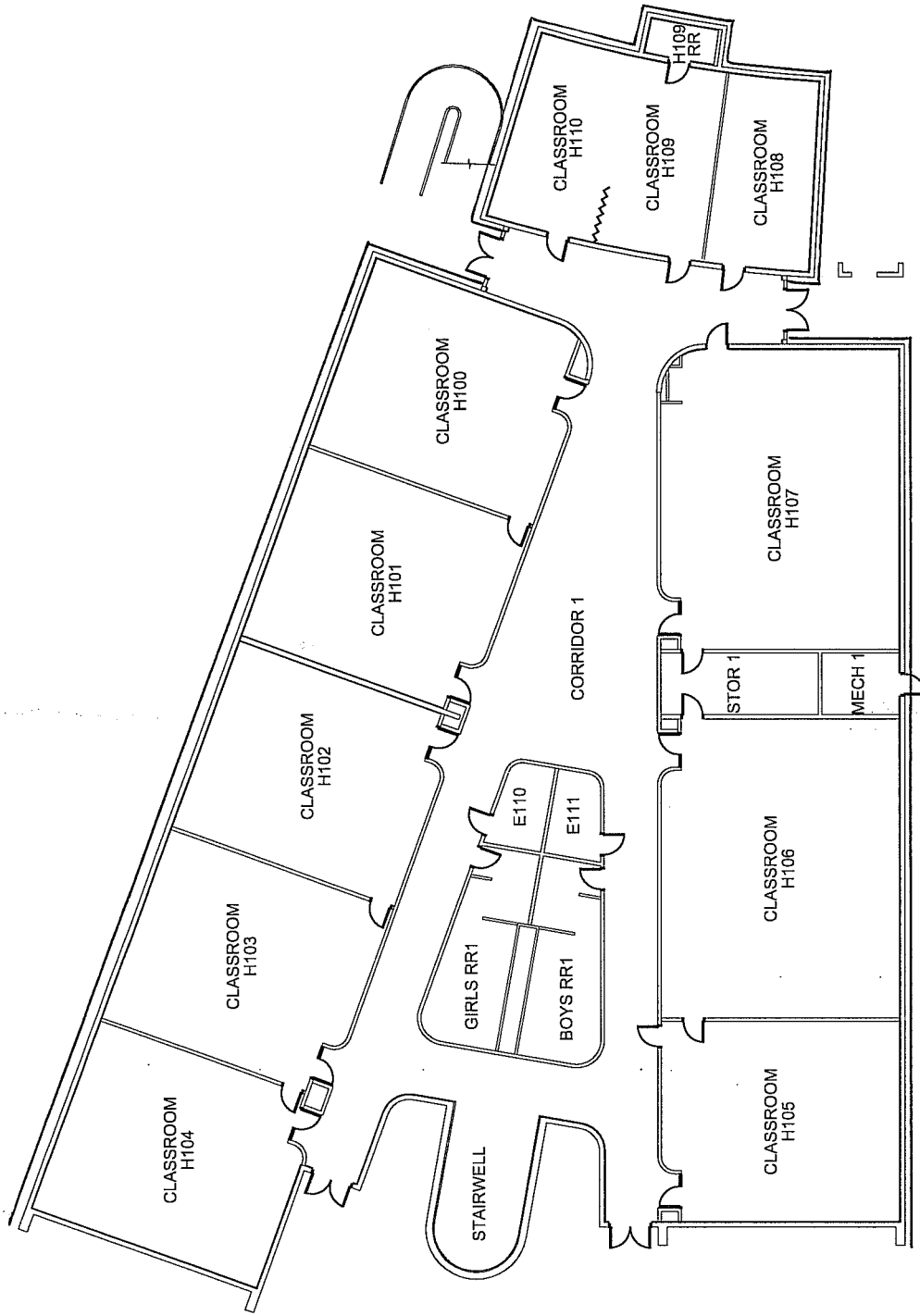

FLOOR PLAN

N.T.S.

NORTH

PROJECT: HERA ASBESTOS INSPECTION

CLIENT: KYRENE SCHOOL DISTRICT NO. 28

SITE: KYRENE MIDDLE SCHOOL

BUILDING: H.1ST FLOOR

M. GWT - 17

M. GWT - 18

08-145

04.30.08

JGA

CR

PROJ. NO:

DATE:

DRAWN BY:

CHECKED BY:

FM GROUP INC
 15974 N. 77TH STREET
 SUITE 100
 SCOTTSDALE, AZ 85260
 Phone: (602) 277-7877
 Fax: (602) 277-8288



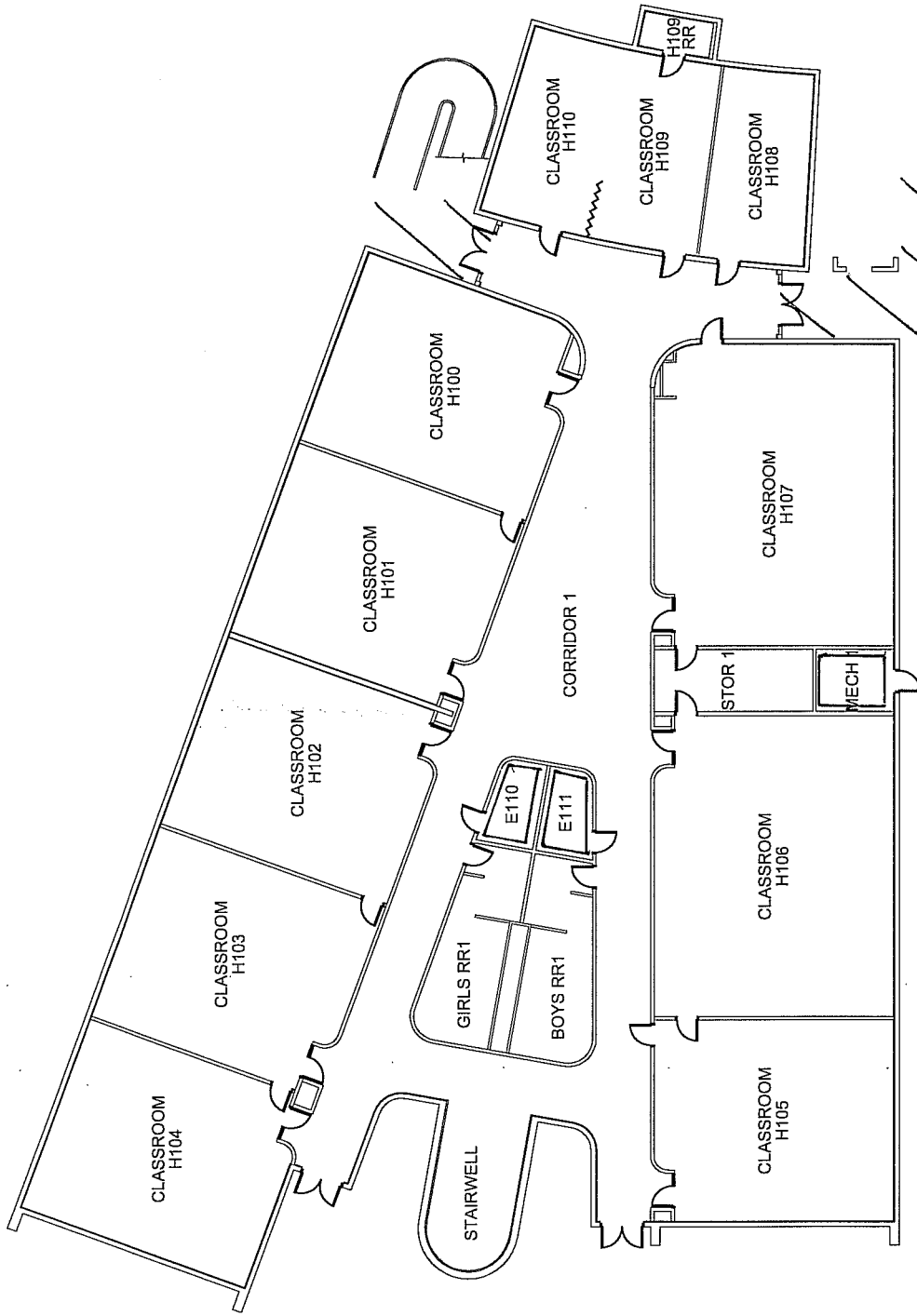

FLOOR PLAN
N.T.S.

PROJECT: AHERA ASBESTOS INSPECTION

CLIENT: KYRENE SCHOOL DISTRICT NO. 28
 SITE: KYRENE MIDDLE SCHOOL
 BUILDING: H-1ST FLOOR

PROJ. NO: 08-145
 DATE: 04.30.08
 DRAWN BY: JGA
 CHECKED BY: CR

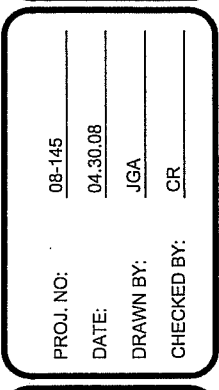

FM GROUP INC
 15974 N. 77TH STREET
 SUITE 100
 SCOTTSDALE, AZ 85260
 Phone: (602) 277-7877
 Fax: (602) 277-8288

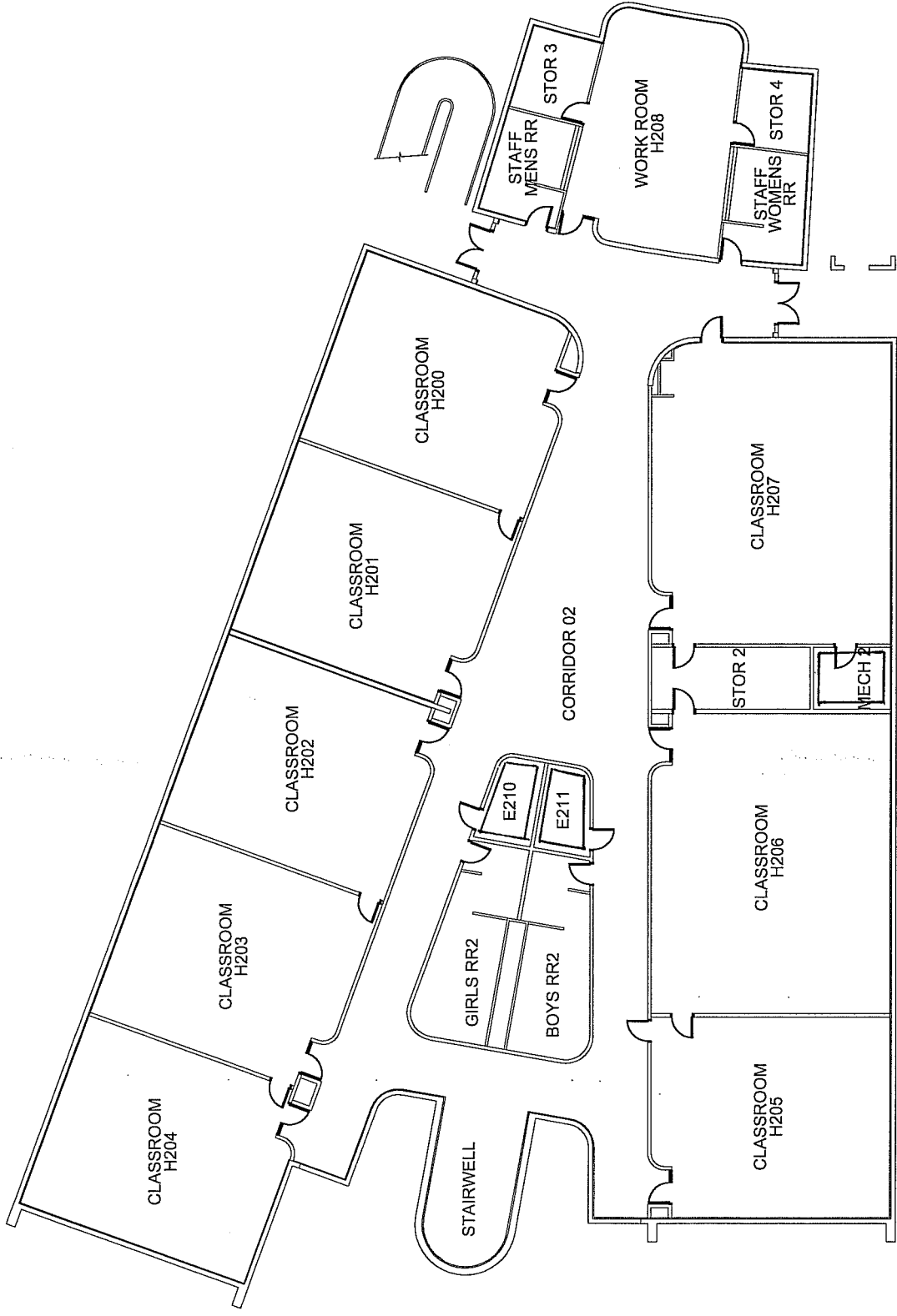

FLOOR PLAN
N.T.S.

PROJECT: AHERA ASBESTOS INSPECTION	
CLIENT: KYRENE SCHOOL DISTRICT NO. 28	S-TOT-19
SITE: KYRENE MIDDLE SCHOOL	M-GWB-20
BUILDING: H-2ND FLOOR	S-JTC-21
	
FM GROUP INC 15974 N. 77TH STREET SUITE 100 SCOTTSDALE, AZ 85260 Phone: (602) 277-7877 Fax: (602) 277-8288	
PROJ. NO: 08-145	DATE: 04-30-08
DRAWN BY: JGA	CHECKED BY: CR



FLOOR PLAN
N.T.S.



PROJECT: AHERA ASBESTOS INSPECTION

CLIENT: KYRENE SCHOOL DISTRICT NO. 28
 SITE: KYRENE MIDDLE SCHOOL
 BUILDING: 1ST FLOOR

PROJ. NO: 08-145
 DATE: 04.30.08
 DRAWN BY: JGA
 CHECKED BY: CR

FM GROUP INC
 15974 N. 77TH STREET
 SUITE 100
 SCOTTSDALE, AZ 85260
 Phone: (602) 277-7877
 Fax: (602) 277-8288

M.C.D.N. 17

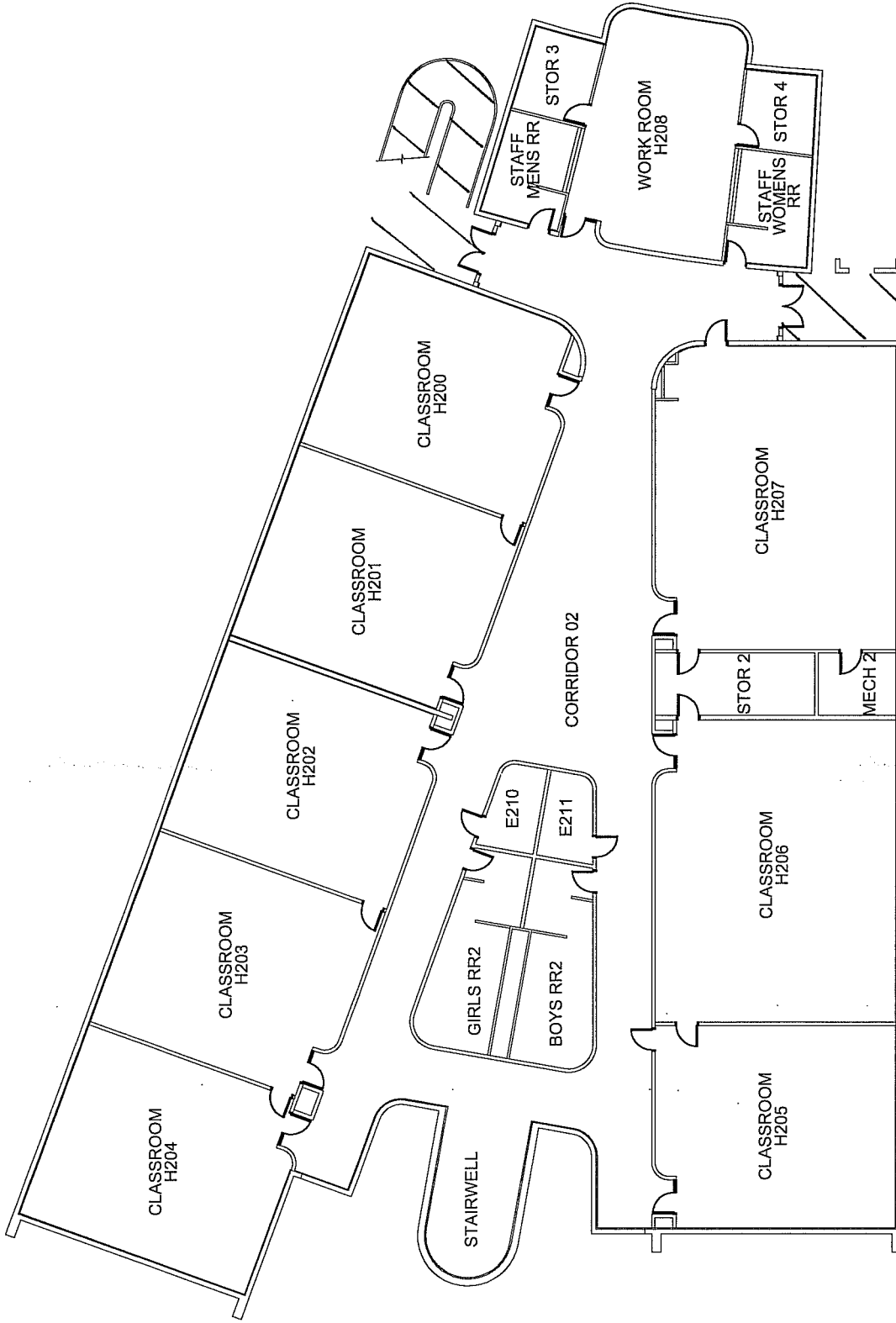

FLOOR PLAN
N.T.S.

PROJECT: AHERA ASBESTOS INSPECTION

CLIENT: KYRENE SCHOOL DISTRICT NO. 28
 SITE: KYRENE MIDDLE SCHOOL
 BUILDING: H 2ND FLOOR



PROJ. NO: 08-145
 DATE: 04.30.08
 DRAWN BY: JGA
 CHECKED BY: CR

FM GROUP INC
 15974 N. 77TH STREET
 SUITE 100
 SCOTTSDALE, AZ 85260
 Phone: (602) 277-7877
 Fax: (602) 277-8288

M. DN. 12

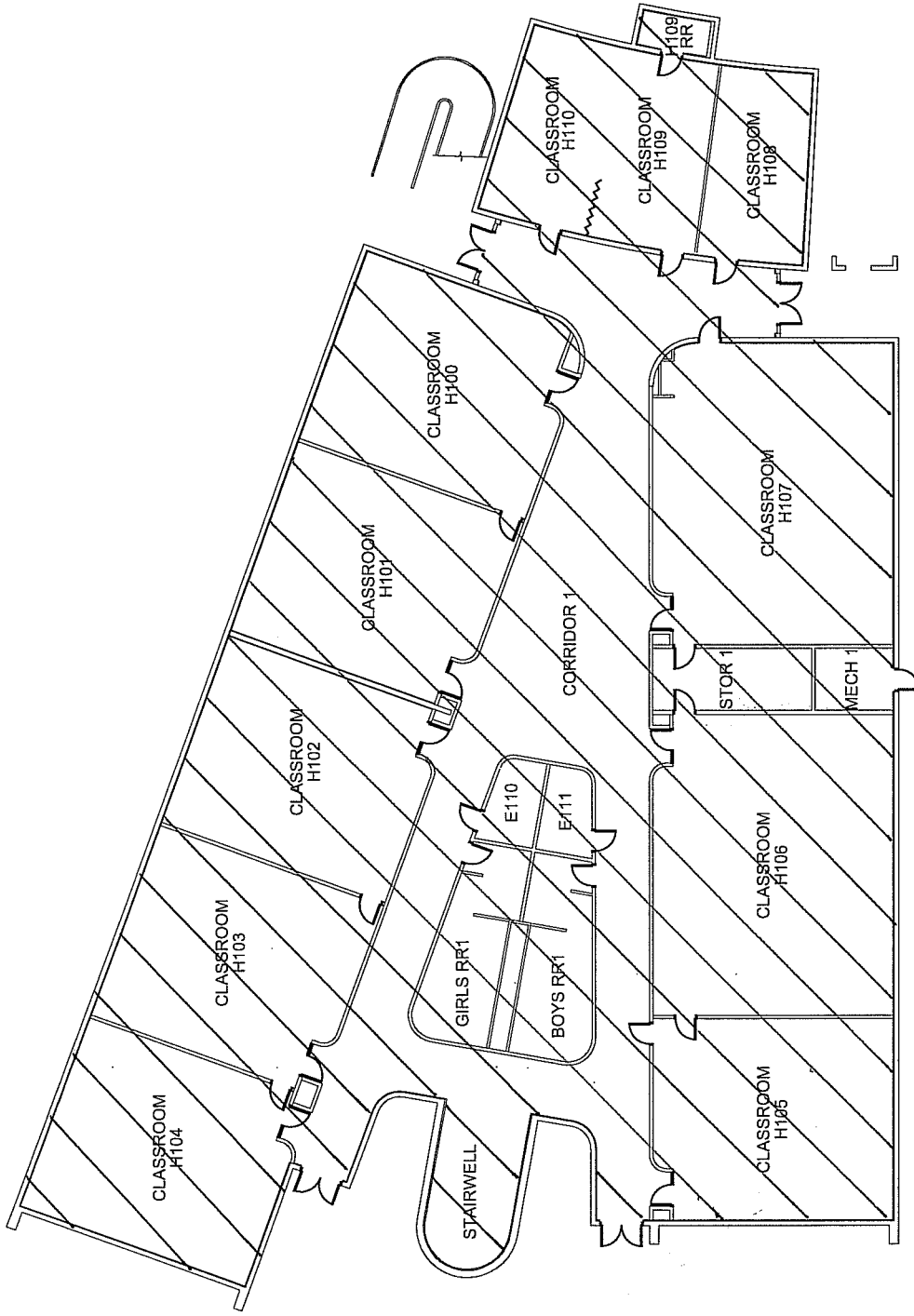

FLOOR PLAN
N.T.S. NORTH

PROJECT: AHERA ASBESTOS INSPECTION

CLIENT: KYRENE SCHOOL DISTRICT NO. 28

SITE: KYRENE MIDDLE SCHOOL

BUILDING: H-1ST FLOOR

PROJ. NO: 08-145

DATE: 04.30.08

DRAWN BY: JGA

CHECKED BY: CR

FM GROUP INC
15974 N. 77TH STREET
SUITE 100
SCOTTSDALE, AZ 85260
Phone: (602) 277-7877
Fax: (602) 277-8288

FM GROUP INC

M-CON-23

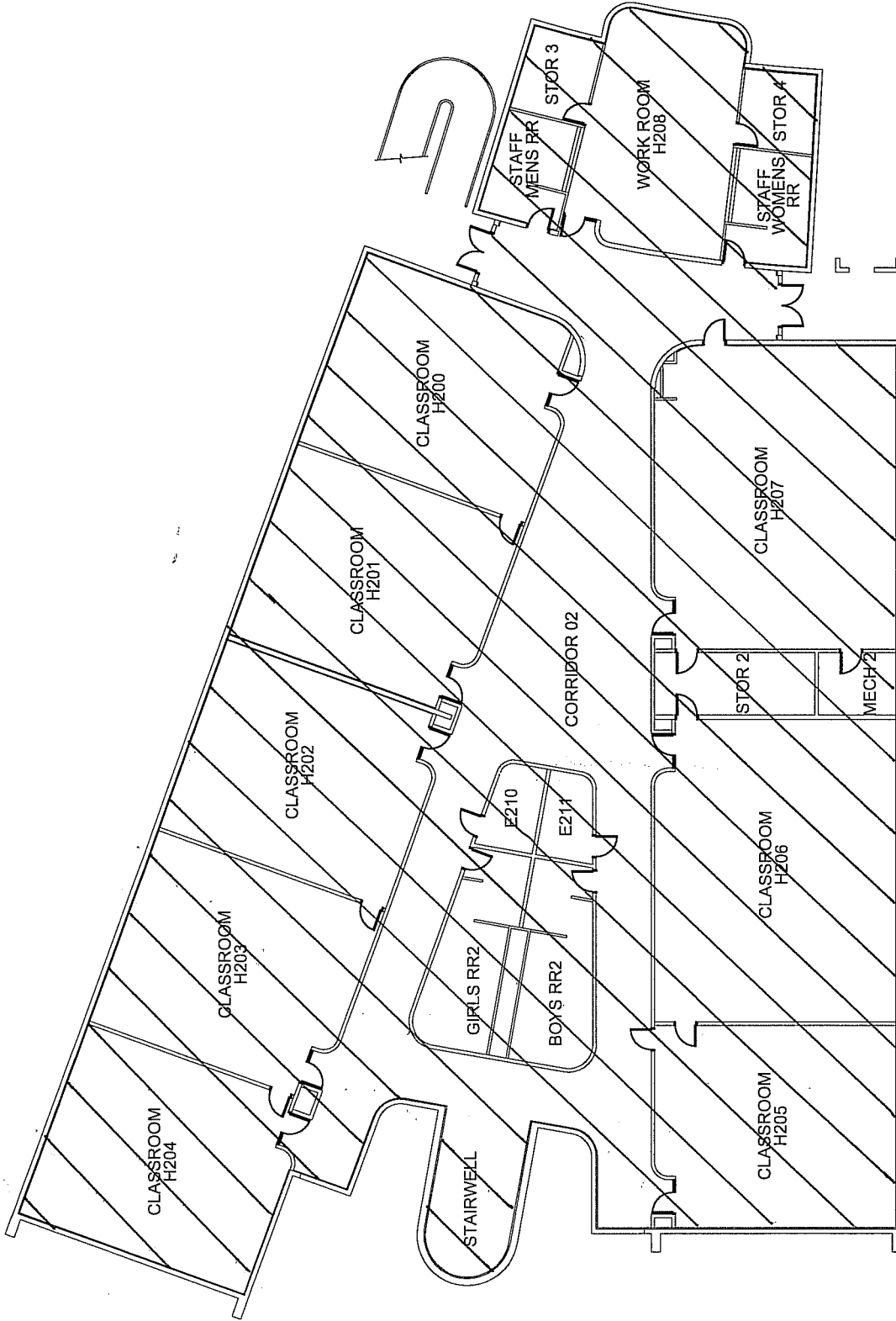

FLOOR PLAN
N.T.S.  NORTH

PROJECT: AHERA ASBESTOS INSPECTION	
CLIENT: KYRENE SCHOOL DISTRICT NO. 28	PROJ. NO: 08-145
SITE: KYRENE MIDDLE SCHOOL	DATE: 04.30.08
BUILDING: H 2ND FLOOR	DRAWN BY: JGA
M-CEN-23	CHECKED BY: CR



FM GROUP INC
 15974 N. 77TH STREET
 SUITE 100
 SCOTTSDALE, AZ 85260
 Phone: (602) 277-7877
 Fax: (602) 277-8288

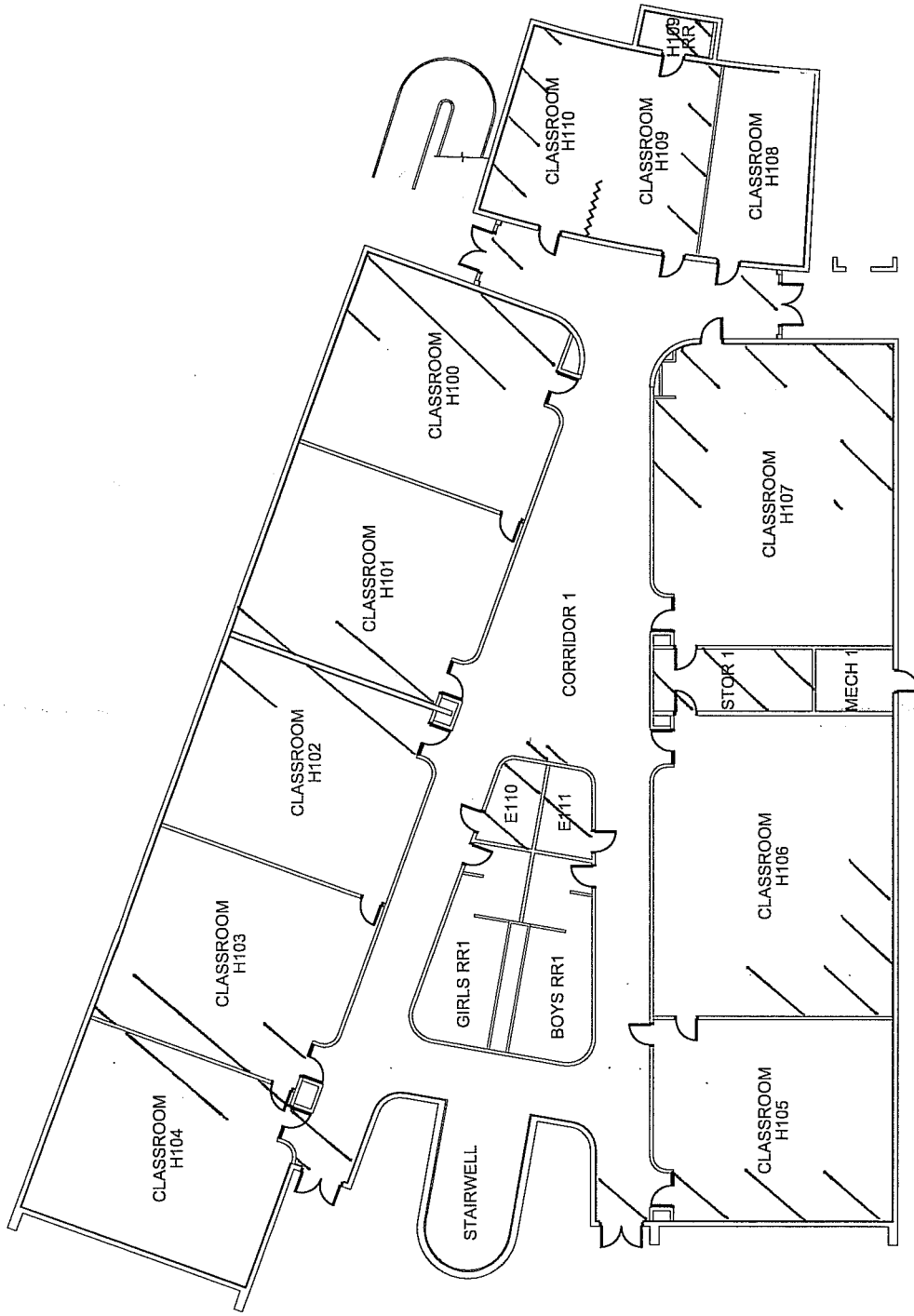

FLOOR PLAN
N.T.S.

PROJECT: HERA ASBESTOS INSPECTION

CLIENT: KYRENE SCHOOL DISTRICT NO. 28

SITE: KYRENE MIDDLE SCHOOL

BUILDING: H 1ST FLOOR

PROJ. NO: 08-145

DATE: 04.30.08

DRAWN BY: JGA

CHECKED BY: CR

FM GROUP INC
15974 N. 77TH STREET
SUITE 100
SCOTTSDALE, AZ 85260
Phone: (602) 277-7877
Fax: (602) 277-8288

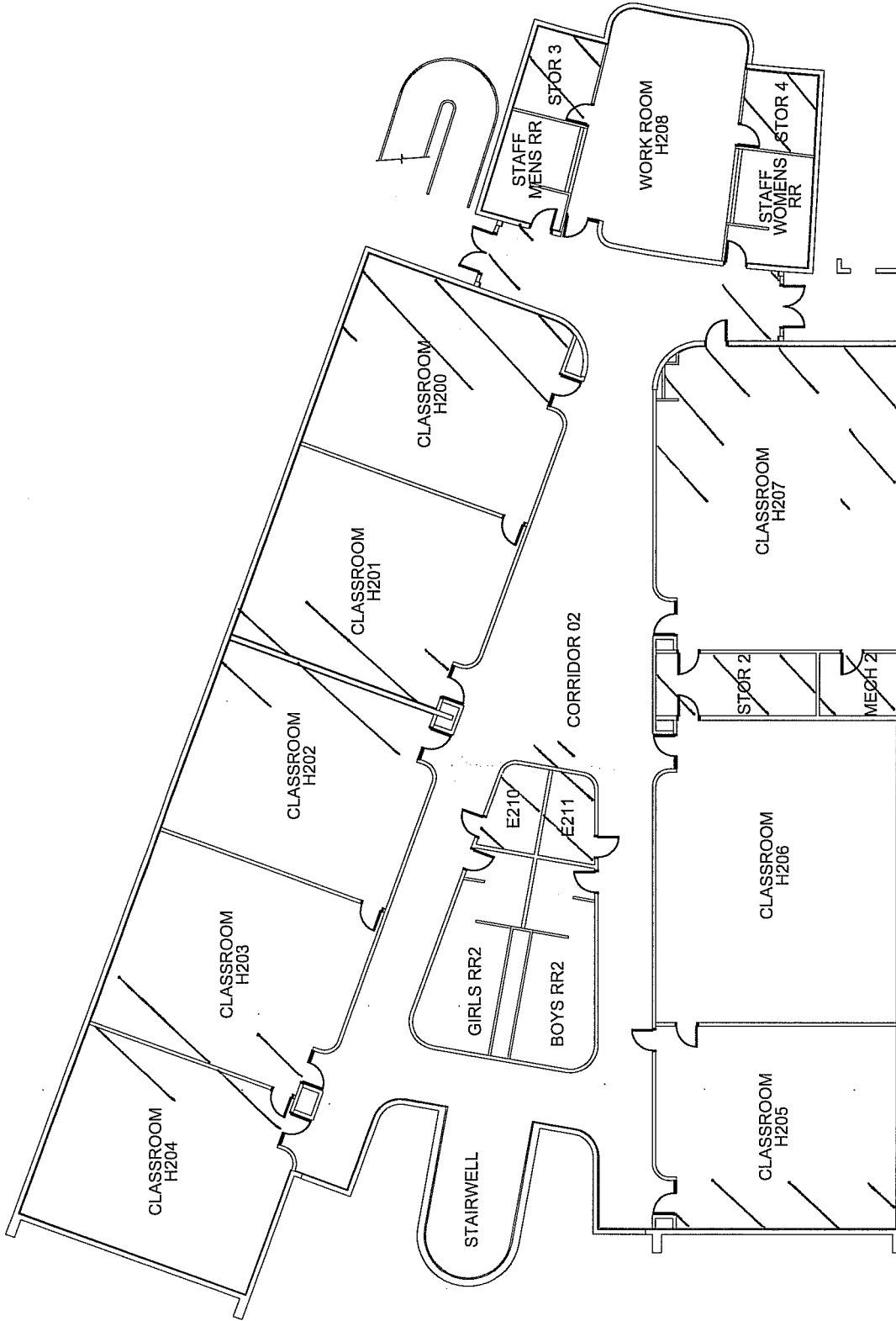

FLOOR PLAN

N.T.S.

NORTH

PROJECT: AHERA ASBESTOS INSPECTION

CLIENT: KYRENE SCHOOL DISTRICT NO. 28

SITE: KYRENE MIDDLE SCHOOL

BUILDING: H-2ND FLOOR

PROJ. NO: 08-145

DATE: 04.30.08

DRAWN BY: JGA

CHECKED BY: CR

FM GROUP INC
 15974 N. 77TH STREET
 SUITE 100
 SCOTTSDALE, AZ 85260
 Phone: (602) 277-7877
 Fax: (602) 277-8288



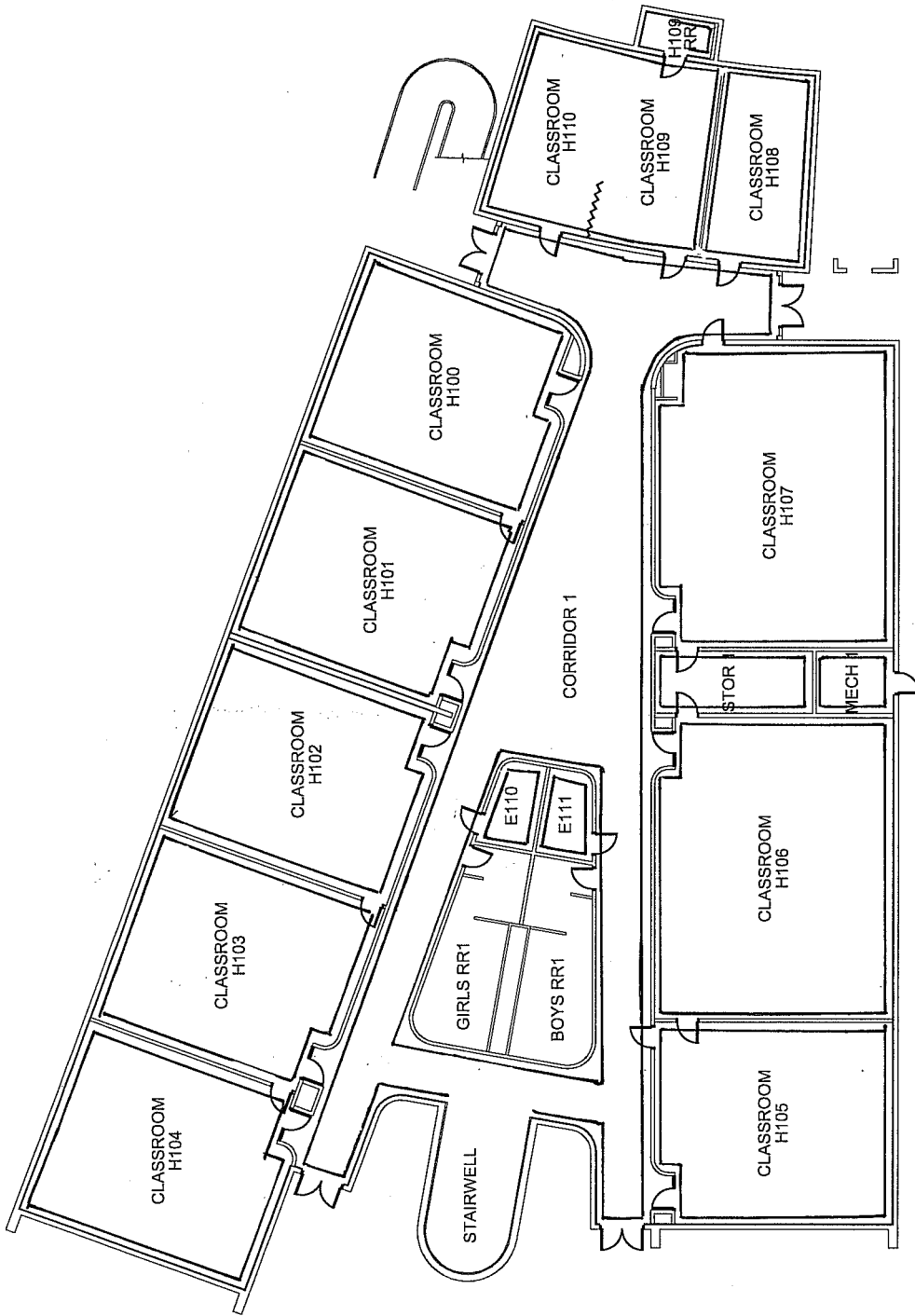

FLOOR PLAN

N.T.S.

NORTH

PROJECT: AHERA ASBESTOS INSPECTION

CLIENT: KYRENE SCHOOL DISTRICT NO. 28

SITE: KYRENE MIDDLE SCHOOL

BUILDING: H-1ST FLOOR

M-WAS-30

M-ADH-31

08-145

04.30.08

JGA

CR

PROJ. NO:

DATE:

DRAWN BY:

CHECKED BY:

FM GROUP INC
 15974 N. 77TH STREET
 SUITE 100
 SCOTTSDALE, AZ 85260
 Phone: (602) 277-7877
 Fax: (602) 277-8288

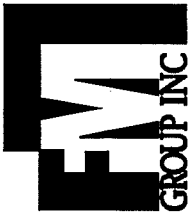

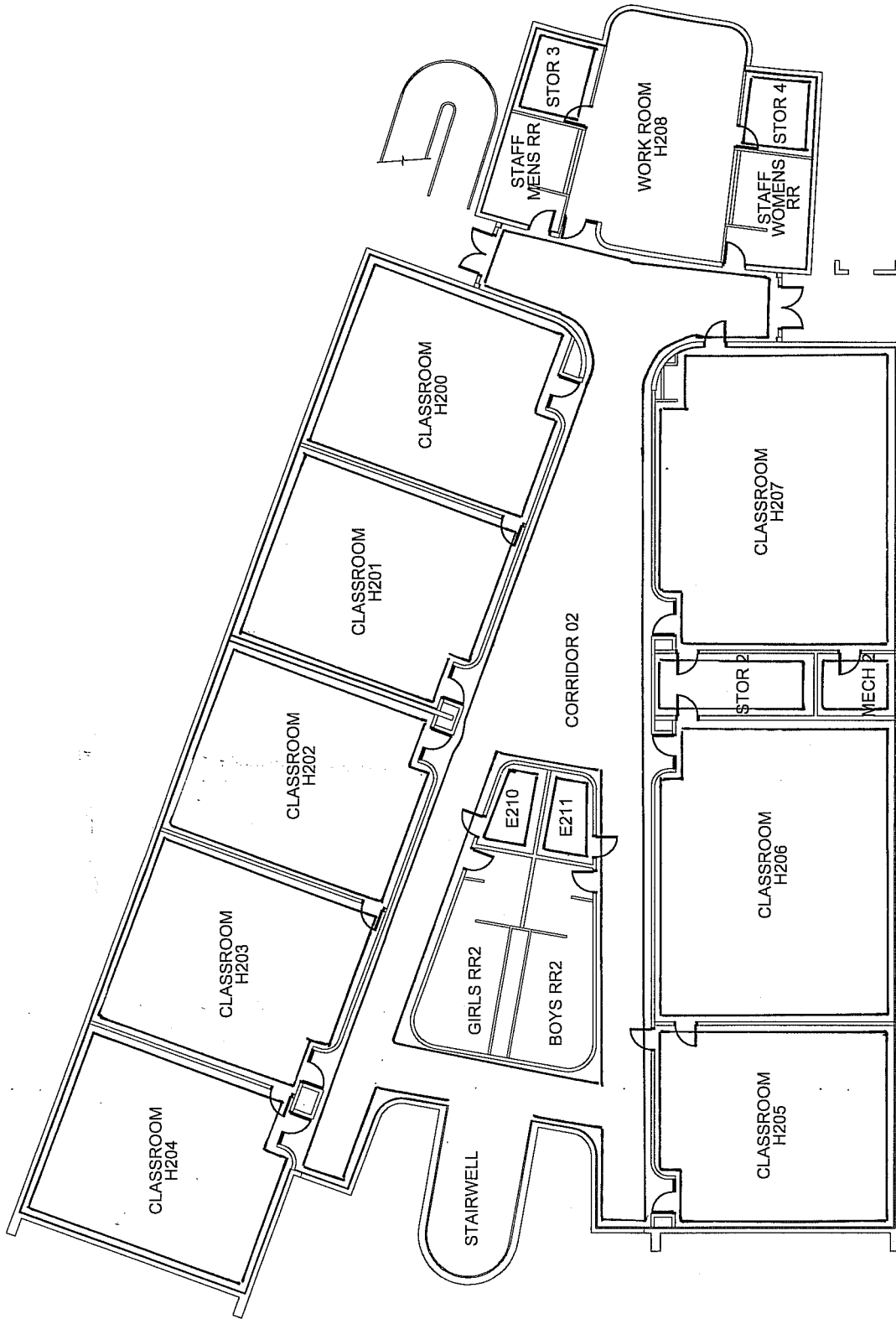

FLOOR PLAN
N.T.S. NORTH

<p>PROJECT: <u>AHERA ASBESTOS INSPECTION</u></p> <p>CLIENT: <u>KYRENE SCHOOL DISTRICT NO. 28</u></p> <p>SITE: <u>KYRENE MIDDLE SCHOOL</u></p> <p>BUILDING: <u>H 2ND FLOOR</u></p>	<p>PROJ. NO.: <u>08-145</u></p> <p>DATE: <u>04-30-08</u></p> <p>DRAWN BY: <u>JGA</u></p> <p>CHECKED BY: <u>CR</u></p>
	
<p>FM GROUP INC 15974 N. 77TH STREET SUITE 100 SCOTTSDALE, AZ 85260 Phone: (602) 277-7877 Fax: (602) 277-8288</p>	

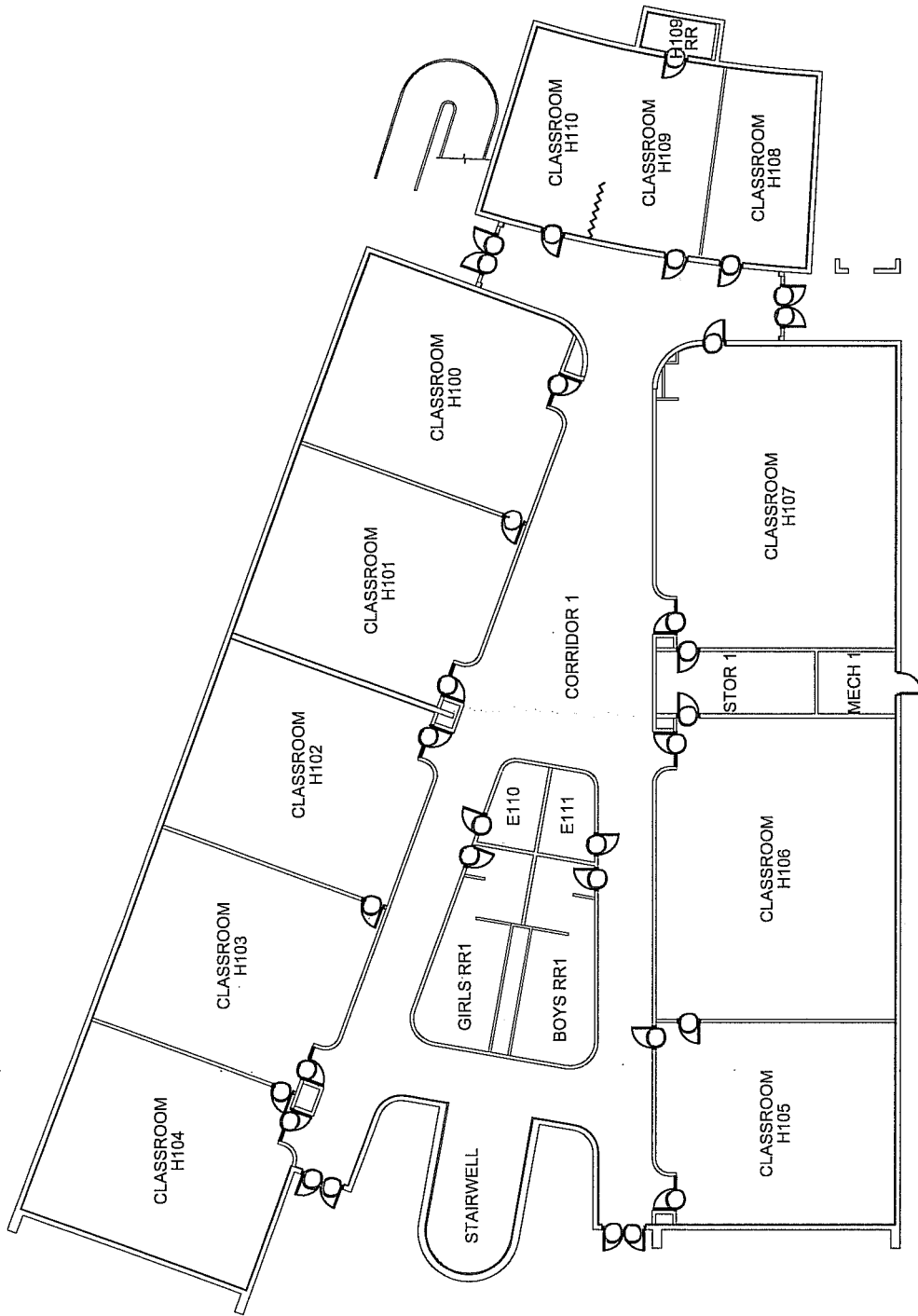

FLOOR PLAN

N.T.S.

NORTH

PROJECT: AHERA ASBESTOS INSPECTION

CLIENT: KYRENE SCHOOL DISTRICT NO. 28

SITE: KYRENE MIDDLE SCHOOL

BUILDING: H-1ST FLOOR

M-FDI-32

PROJ. NO: 08-145

DATE: 04.30.08

DRAWN BY: JGA

CHECKED BY: CR

FM GROUP INC
 15974 N. 77TH STREET
 SUITE 100
 SCOTTSDALE, AZ 85260
 Phone: (602) 277-7877
 Fax: (602) 277-8288



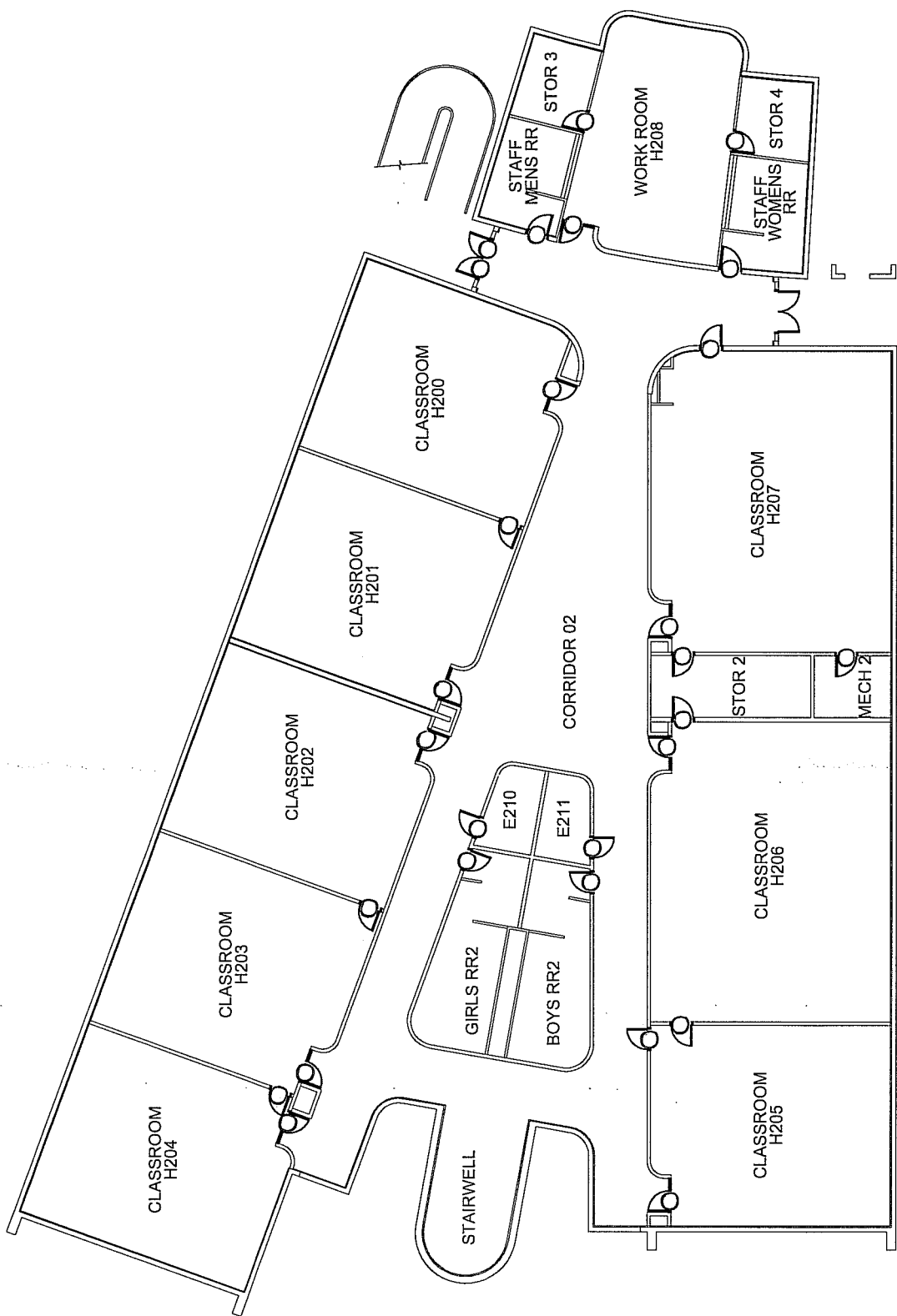

FLOOR PLAN
N.T.S.



PROJECT: AHERA ASBESTOS INSPECTION	
CLIENT: KYRENE SCHOOL DISTRICT NO. 28	PROJ. NO: 08-145
SITE: KYRENE MIDDLE SCHOOL	DATE: 04-30-08
BUILDING: H 2ND FLOOR	DRAWN BY: JGA
	CHECKED BY: CR
M.F. 1-32	
FM GROUP INC 15974 N. 77TH STREET SUITE 100 SCOTTSDALE, AZ 85260 Phone: (602) 277-7877 Fax: (602) 277-8288	

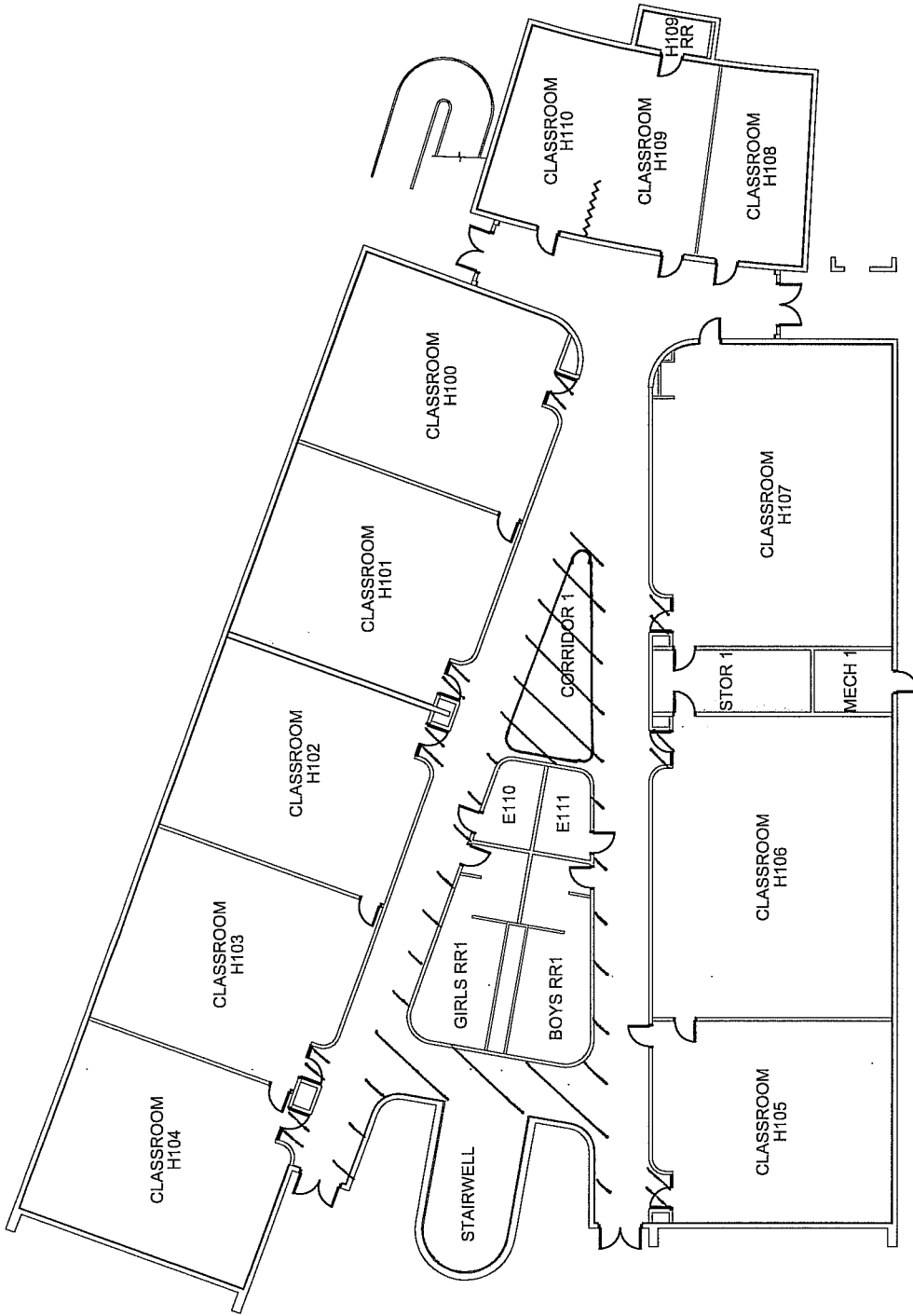

FLOOR PLAN

N.T.S.

NORTH

PROJECT: AHERA ASBESTOS INSPECTION

CLIENT: KYRENE SCHOOL DISTRICT NO. 28

SITE: KYRENE MIDDLE SCHOOL

BUILDING: H 1ST FLOOR

5-SAT-33

PROJ. NO: 08-145

DATE: 04.30.08

DRAWN BY: JGA

CHECKED BY: CR

FM GROUP INC
 15974 N. 77TH STREET
 SUITE 100
 SCOTTSDALE, AZ 85260
 Phone: (602) 277-7877
 Fax: (602) 277-8288



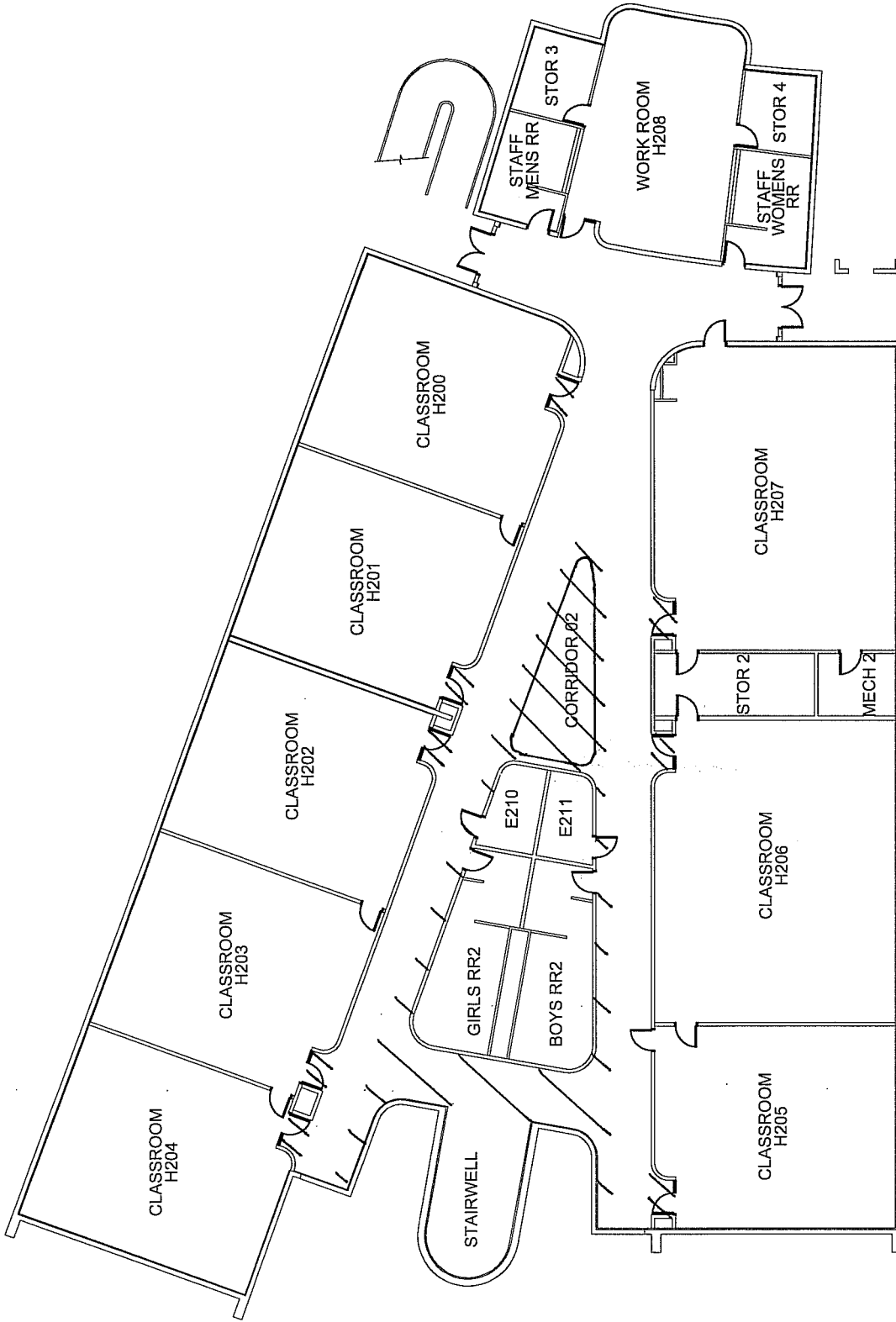

FLOOR PLAN
N.T.S.

 NORTH

<p>PROJECT: <u>AHERA ASBESTOS INSPECTION</u></p> <p>CLIENT: <u>KYRENE SCHOOL DISTRICT NO. 28</u></p> <p>SITE: <u>KYRENE MIDDLE SCHOOL</u></p> <p>BUILDING: <u>H. 2ND FLOOR</u></p>	<p>PROJ. NO.: <u>08-145</u></p> <p>DATE: <u>04-30-08</u></p> <p>DRAWN BY: <u>JGA</u></p> <p>CHECKED BY: <u>CR</u></p>	<p style="text-align: center;">FM GROUP INC</p> <p>FM GROUP INC 15974 N. 77TH STREET SUITE 100 SCOTTSDALE, AZ 85260 Phone: (602) 277-7877 Fax: (602) 277-8288</p>
<p>S - SAT - 33</p>		

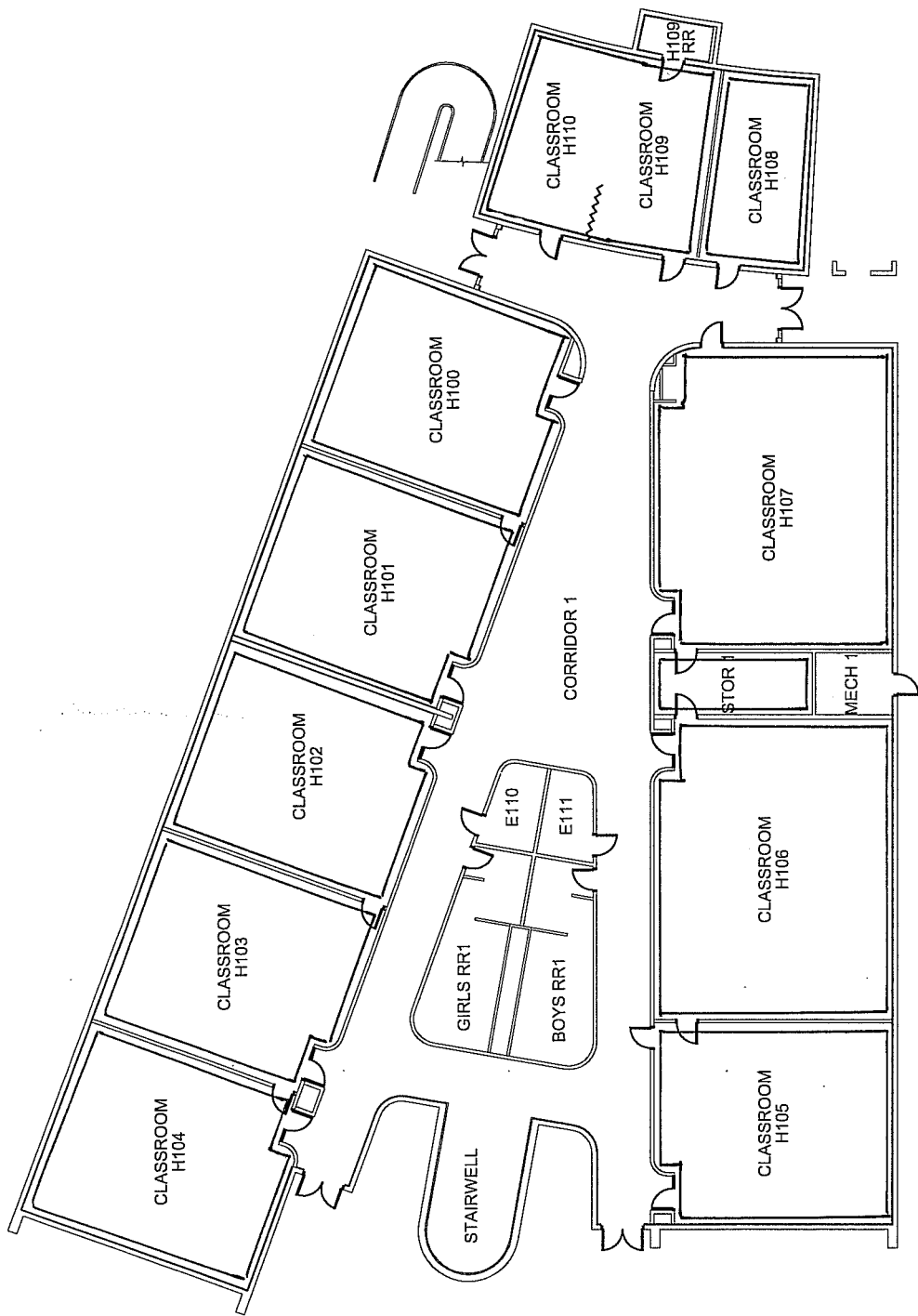

FLOOR PLAN

N.T.S.

NORTH

PROJECT: AHERA ASBESTOS INSPECTION

CLIENT: KYRENE SCHOOL DISTRICT NO. 28

SITE: KYRENE MIDDLE SCHOOL

BUILDING: H-1ST FLOOR

S-SAT-34

M-GWB-35

S-JTC-36

PROJ. NO: 08-145

DATE: 04.30.08

DRAWN BY: JGA

CHECKED BY: CR

FM GROUP INC
 15974 N. 77TH STREET
 SUITE 100
 SCOTTSDALE, AZ 85260
 Phone: (602) 277-7877
 Fax: (602) 277-8288



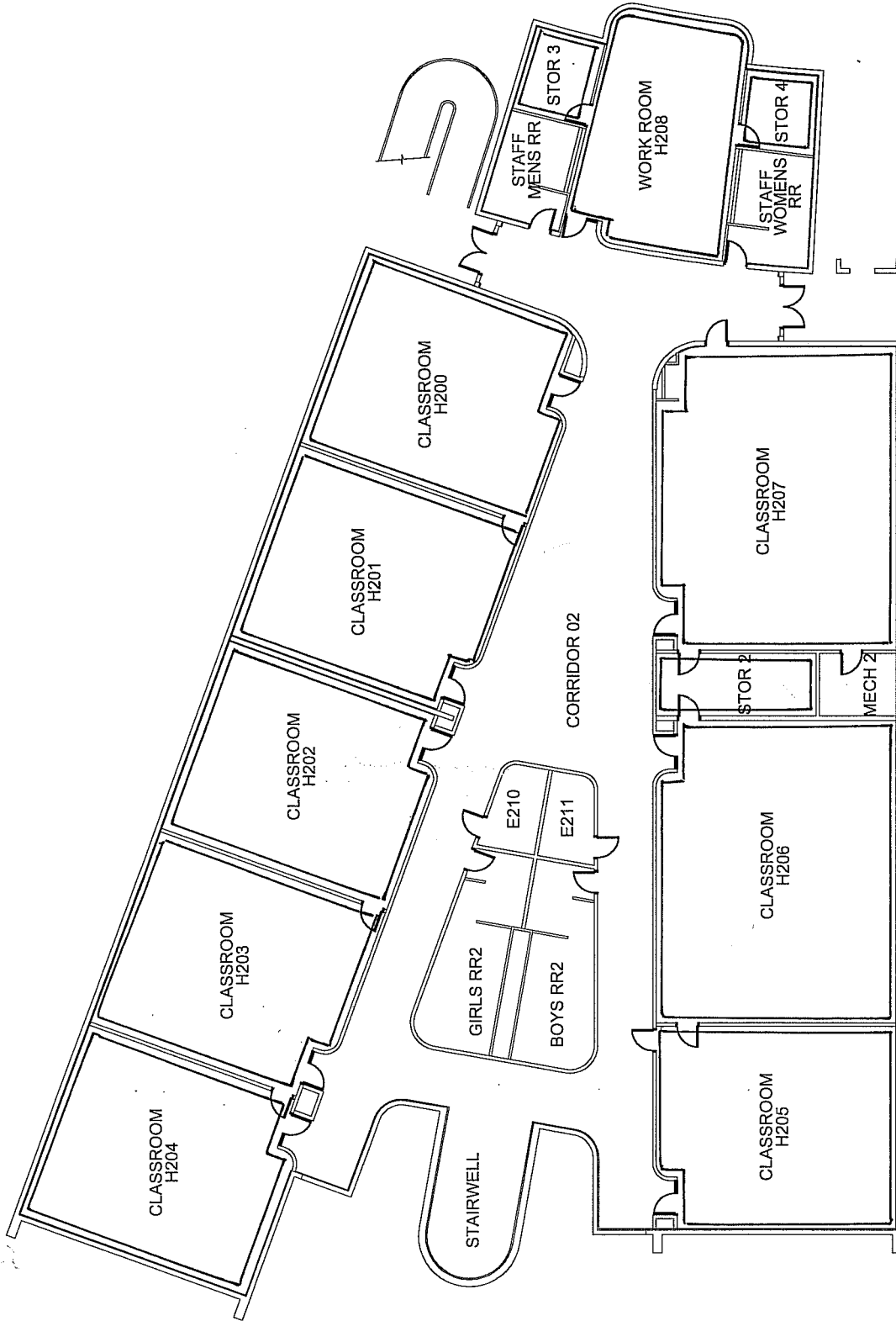

FLOOR PLAN

N.T.S.

NORTH

PROJECT: AHERA ASBESTOS INSPECTION

CLIENT: KYRENE SCHOOL DISTRICT NO. 28

SITE: KYRENE MIDDLE SCHOOL

BUILDING: H 2ND FLOOR

S-SAT-34

M-GWB-35

S-JTC-36

08-145

04-30-08

JGA

CR

PROJ. NO:

DATE:

DRAWN BY:

CHECKED BY:

FM GROUP INC
 15974 N. 77TH STREET
 SUITE 100
 SCOTTSDALE, AZ 85260
 Phone: (602) 277-7877
 Fax: (602) 277-8288



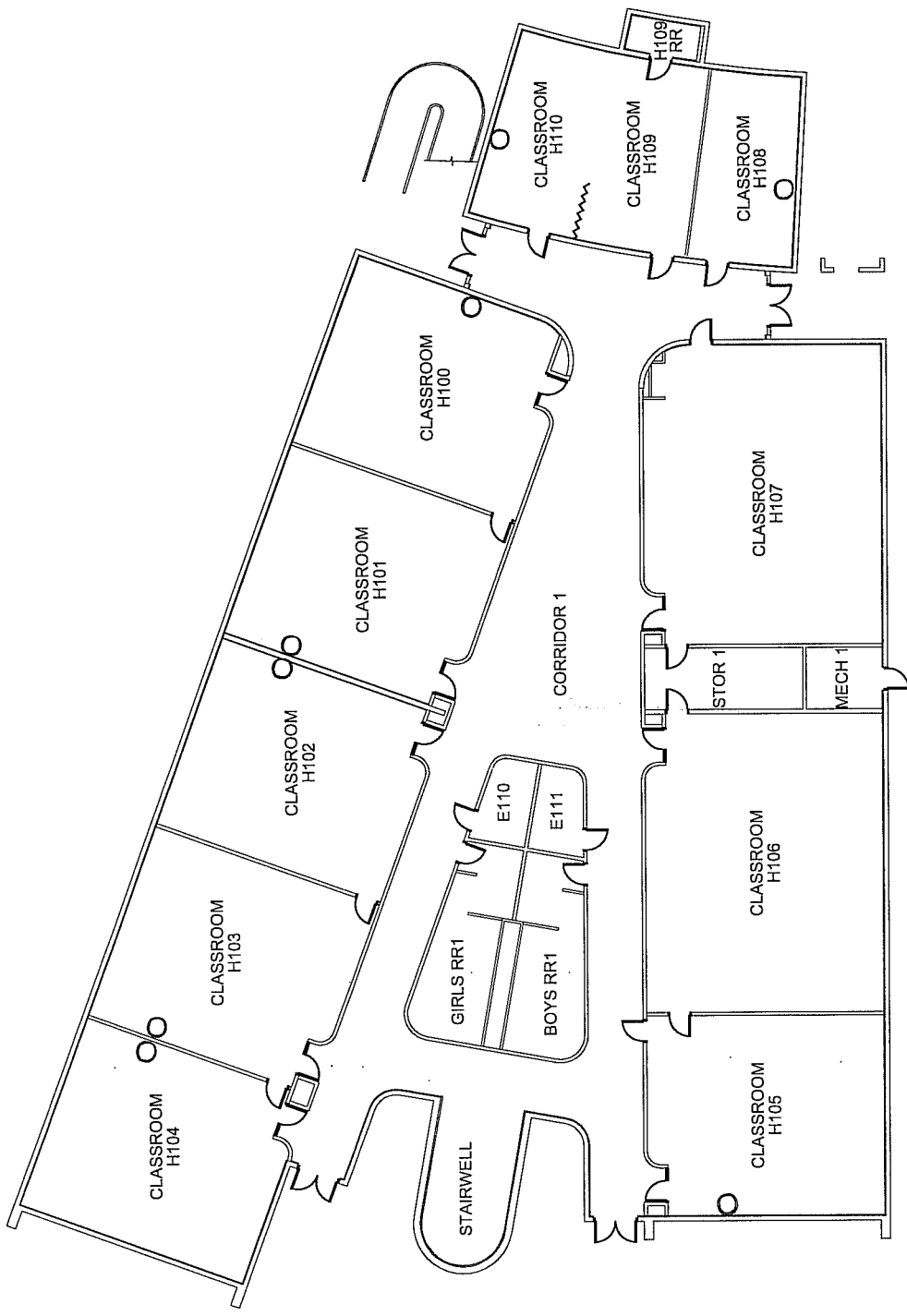

FLOOR PLAN

NORTH

N.T.S.

PROJECT: AHERA ASBESTOS INSPECTION

CLIENT: KYRENE SCHOOL DISTRICT NO. 28

SITE: KYRENE MIDDLE SCHOOL

BUILDING: H 1ST FLOOR

08-145

PROJ. NO:

04.30.08

DATE:

JGA

DRAWN BY:

CR

CHECKED BY:



FM GROUP INC
 15974 N. 77TH STREET
 SUITE 100
 SCOTTSDALE, AZ 85260
 Phone: (602) 277-7877
 Fax: (602) 277-8288

M. SAC. 28

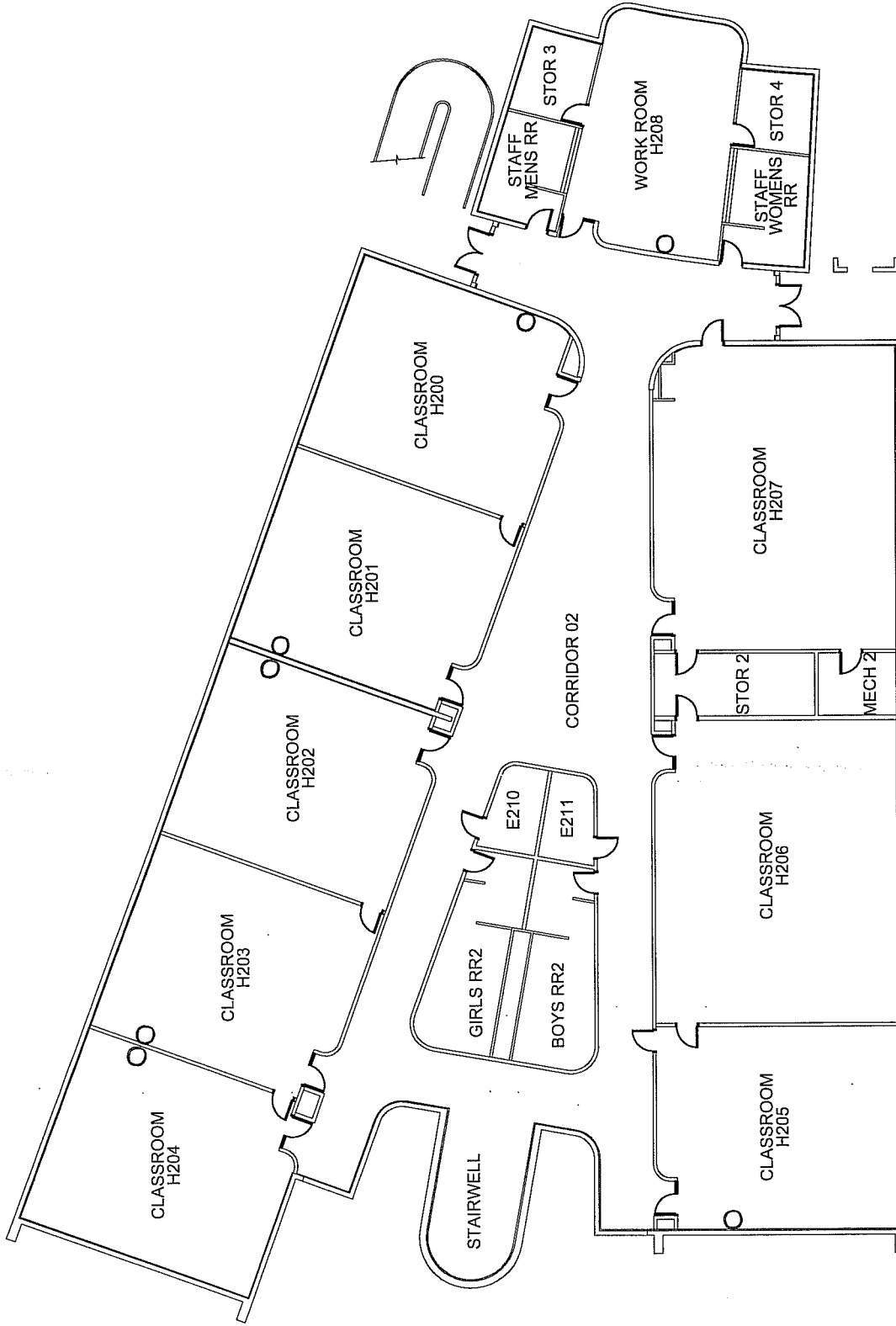

FLOOR PLAN
N.T.S. NORTH

		FM GROUP INC 15974 N. 77TH STREET SUITE 100 SCOTTSDALE, AZ 85260 Phone: (602) 277-7877 Fax: (602) 277-8288
PROJECT: <u>AMERA ASBESTOS INSPECTION</u>	PROJ. NO: <u>08-145</u>	DATE: <u>04-30-08</u>
CLIENT: <u>KYRENE SCHOOL DISTRICT NO. 28</u>	DRAWN BY: <u>JGA</u>	CHECKED BY: <u>CR</u>
SITE: <u>KYRENE MIDDLE SCHOOL</u>	BUILDING: <u>H.2ND FLOOR</u>	
M-SAC-38		

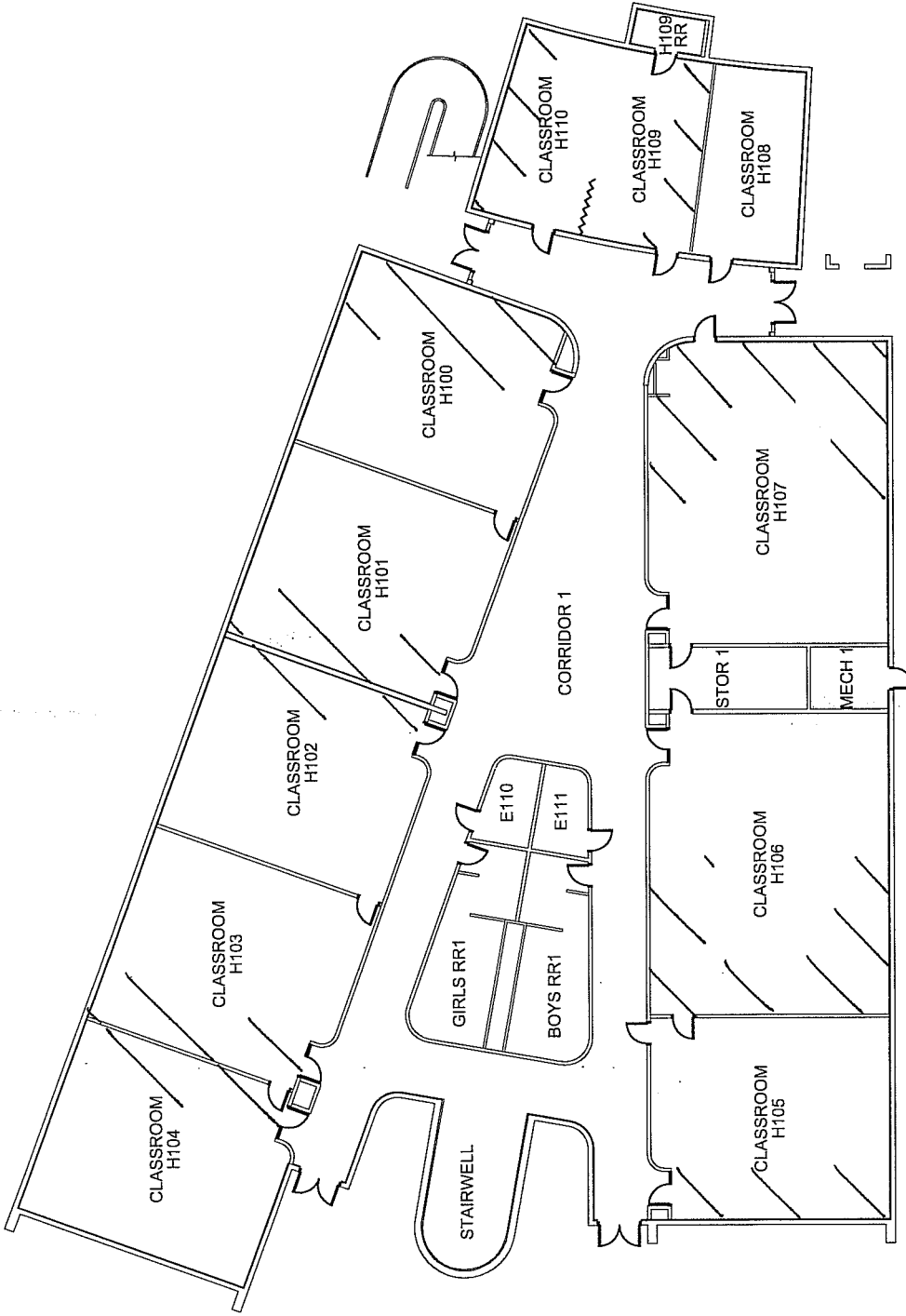

FLOOR PLAN

N.T.S.

PROJECT: AHERA ASBESTOS INSPECTION

CLIENT: KYRENE SCHOOL DISTRICT NO. 28

SITE: KYRENE MIDDLE SCHOOL

BUILDING: H 1ST FLOOR

M-VCT-39

PROJ. NO: 08-145

DATE: 04-30-08

DRAWN BY: JGA

CHECKED BY: CR

FM GROUP INC
15974 N. 77TH STREET
SUITE 100
SCOTTSDALE, AZ 85260

Phone: (602) 277-7877
Fax: (602) 277-8288



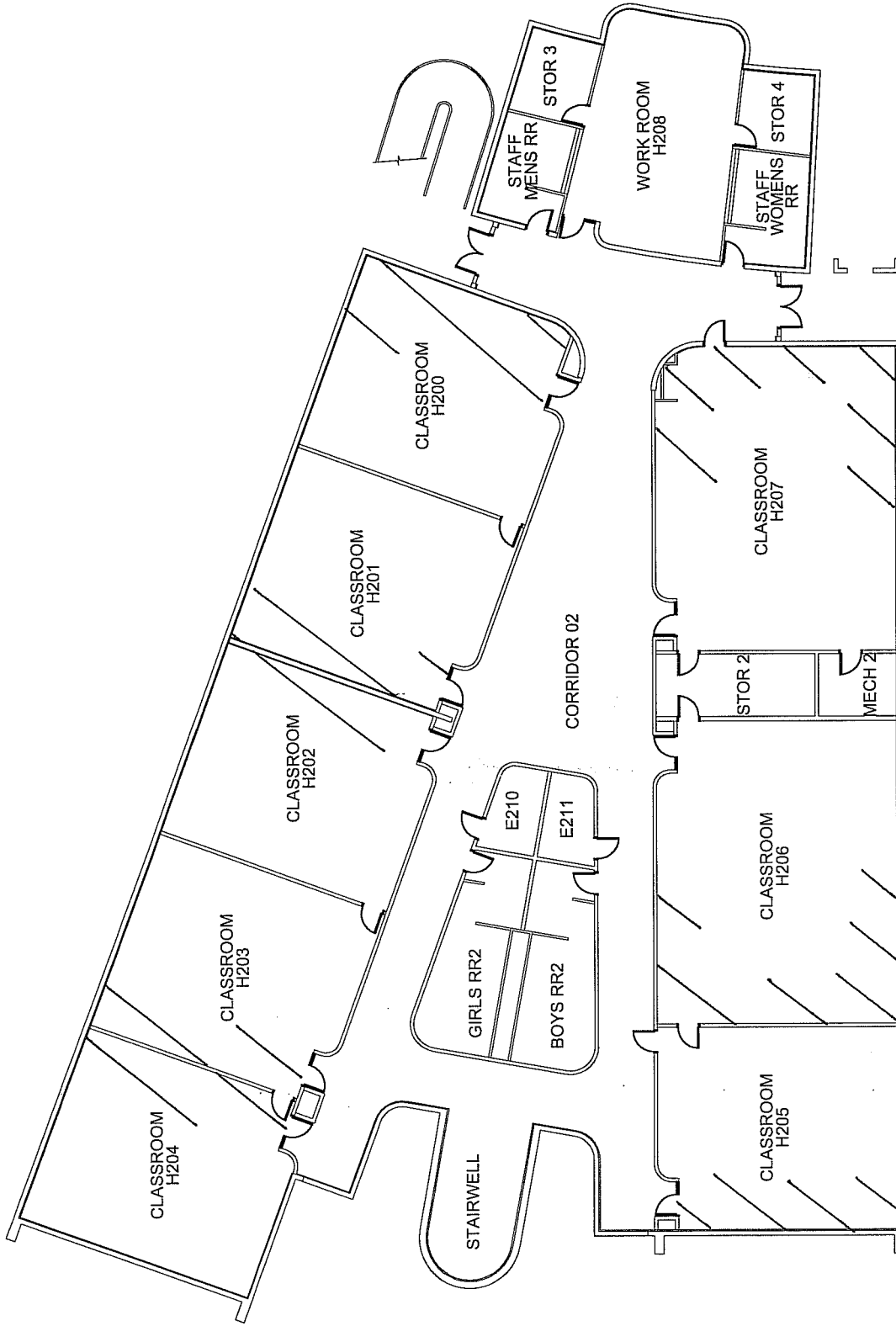

FLOOR PLAN
N.T.S.

NORTH

<p>PROJECT: <u>AHERA ASBESTOS INSPECTION</u></p> <p>CLIENT: <u>KYRENE SCHOOL DISTRICT NO. 28</u></p> <p>SITE: <u>KYRENE MIDDLE SCHOOL</u></p> <p>BUILDING: <u>H 2ND FLOOR</u></p>	<p>PROJ. NO.: <u>08-145</u></p> <p>DATE: <u>04.30.08</u></p> <p>DRAWN BY: <u>JGA</u></p> <p>CHECKED BY: <u>CR</u></p>	<p style="text-align: center;">FM GROUP INC</p> <p>FM GROUP INC 15974 N. 77TH STREET SUITE 100 SCOTTSDALE, AZ 85260 Phone: (602) 277-7877 Fax: (602) 277-8288</p>
<p><u>M.V.C.T-39</u></p>		

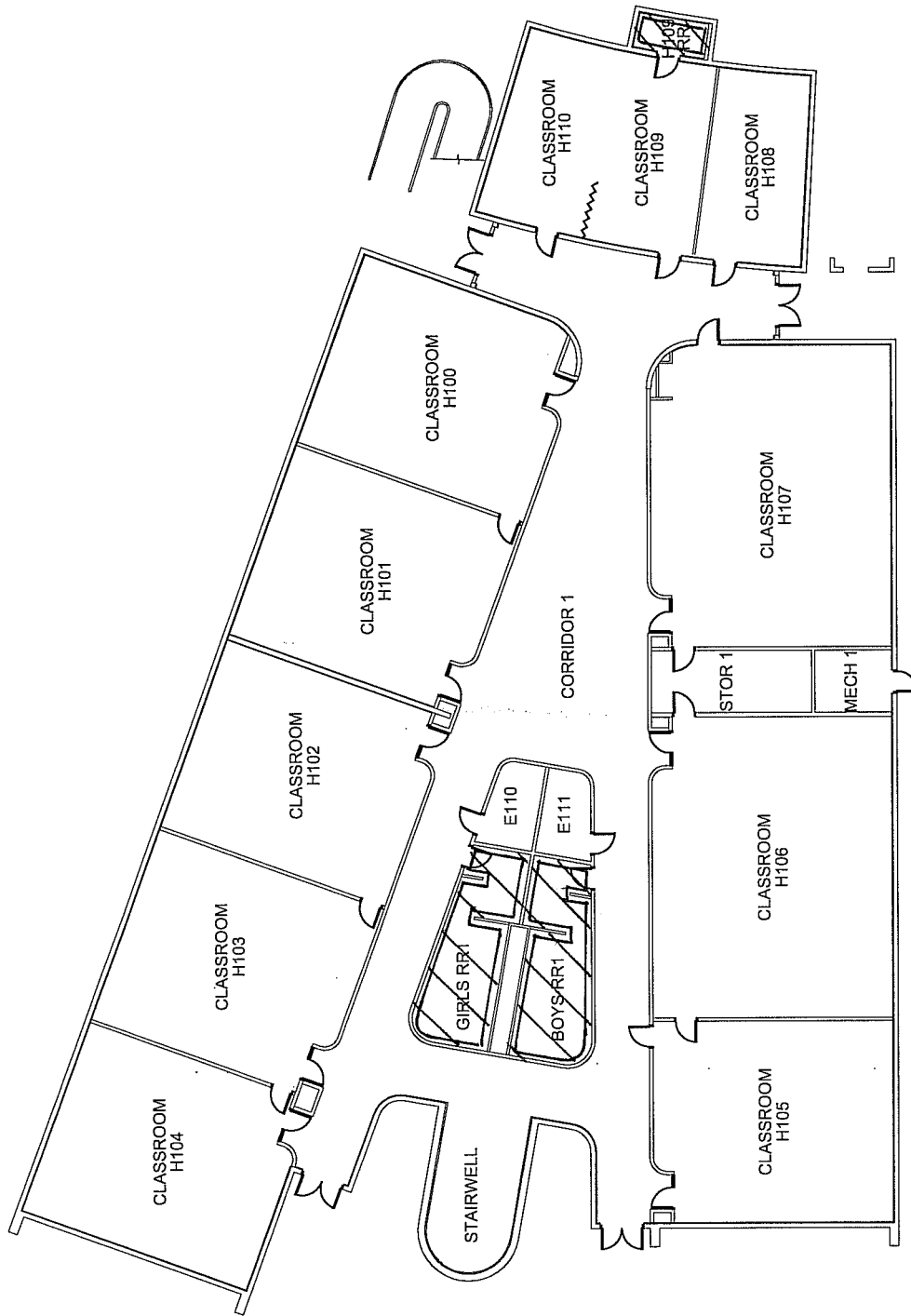

FLOOR PLAN

N.T.S.

NORTH

<p>PROJECT: AHERA ASBESTOS INSPECTION</p>	
<p>CLIENT: KYRENE SCHOOL DISTRICT NO. 28</p>	<p>S-5 AT-410</p>
<p>SITE: KYRENE MIDDLE SCHOOL</p>	<p>M-GWB-41</p>
<p>BUILDING: 1ST FLOOR</p>	<p>S-JTC-42</p>
<p>PROJ. NO: 08-145</p>	<p>DATE: 04.30.08</p>
<p>DRAWN BY: JGA</p>	<p>CHECKED BY: CR</p>
	
<p>FM GROUP INC 15974 N. 77TH STREET SUITE 100 SCOTTSDALE, AZ 85260 Phone: (602) 277-7877 Fax: (602) 277-8288</p>	

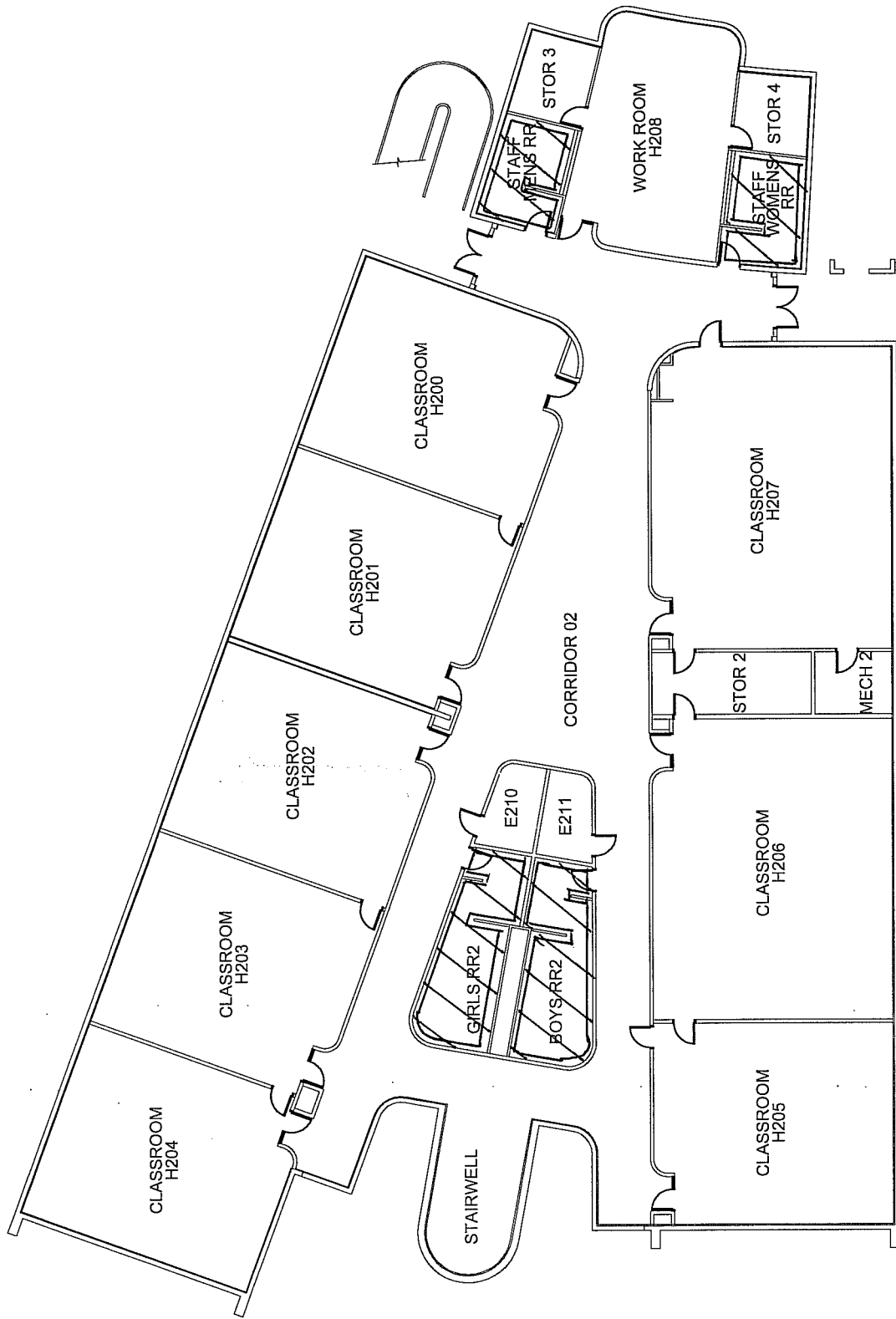

FLOOR PLAN
N.T.S.

NORTH

<p>PROJECT: <u>HERA ASBESTOS INSPECTION</u></p> <p>CLIENT: <u>KYRENE SCHOOL DISTRICT NO. 28</u></p> <p>SITE: <u>KYRENE MIDDLE SCHOOL</u></p> <p>BUILDING: <u>H.2ND FLOOR</u></p>	<p>PROJ. NO.: <u>08-145</u></p> <p>DATE: <u>04.30.08</u></p> <p>DRAWN BY: <u>JGA</u></p> <p>CHECKED BY: <u>CR</u></p>	<p>FM GROUP INC 15974 N. 77TH STREET SUITE 100 SCOTTSDALE, AZ 85260 Phone: (602) 277-7877 Fax: (602) 277-8288</p>
--	---	--

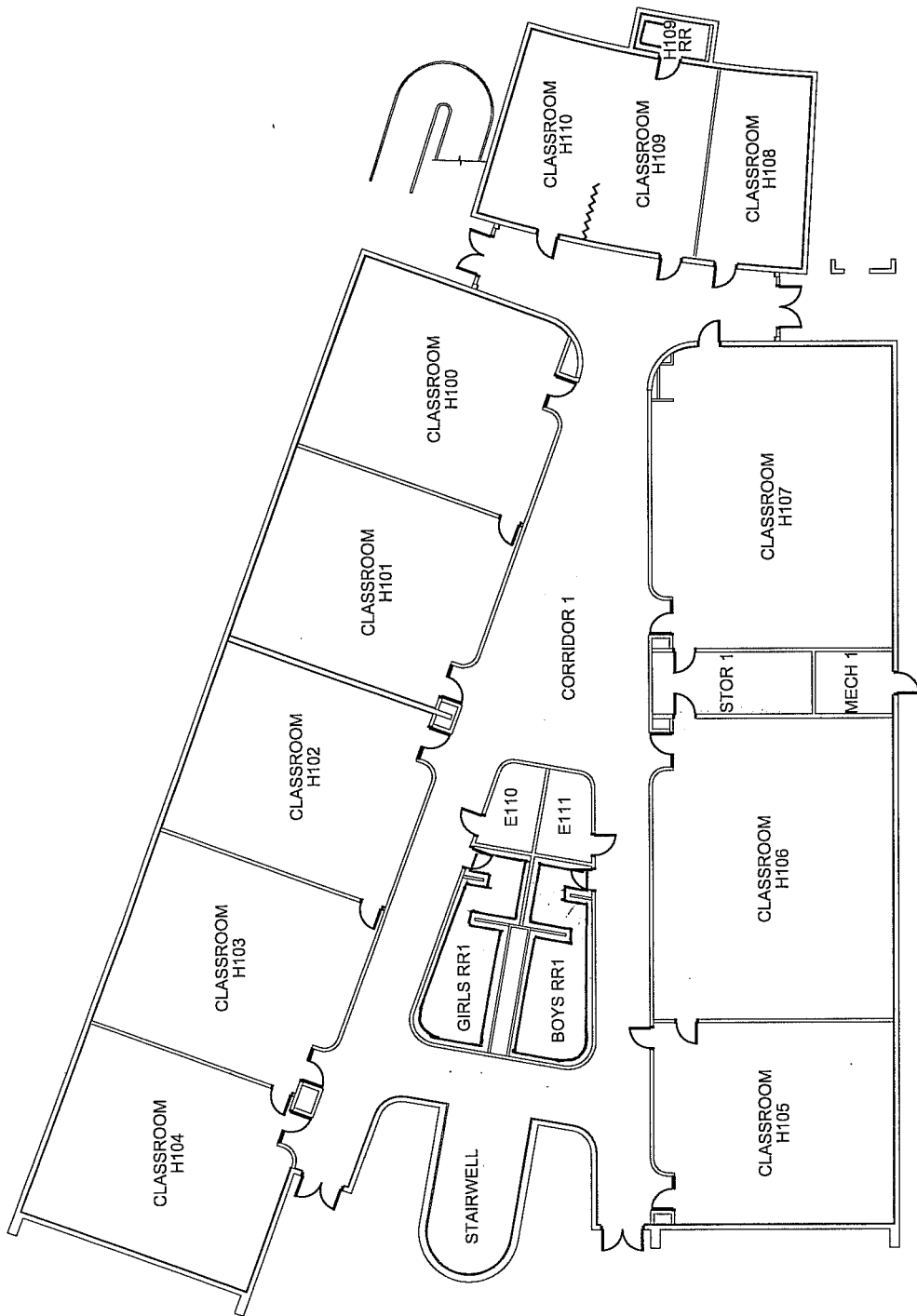

FLOOR PLAN
N.T.S.

NORTH

PROJECT: AHERA ASBESTOS INSPECTION

CLIENT: KYRENE SCHOOL DISTRICT NO. 28
 SITE: KYRENE MIDDLE SCHOOL
 BUILDING: H.1ST FLOOR

PROJ. NO: 08-145
 DATE: 04.30.08
 DRAWN BY: JGA
 CHECKED BY: CR

FM GROUP INC
 15974 N. 77TH STREET
 SUITE 100
 SCOTTSDALE, AZ 86260
 Phone: (602) 277-7877
 Fax: (602) 277-8288

PROJECT: AHERA ASBESTOS INSPECTION
 CLIENT: KYRENE SCHOOL DISTRICT NO. 28
 SITE: KYRENE MIDDLE SCHOOL
 BUILDING: H.1ST FLOOR

PROJ. NO: 08-145
 DATE: 04.30.08
 DRAWN BY: JGA
 CHECKED BY: CR

FM GROUP INC
 15974 N. 77TH STREET
 SUITE 100
 SCOTTSDALE, AZ 86260
 Phone: (602) 277-7877
 Fax: (602) 277-8288

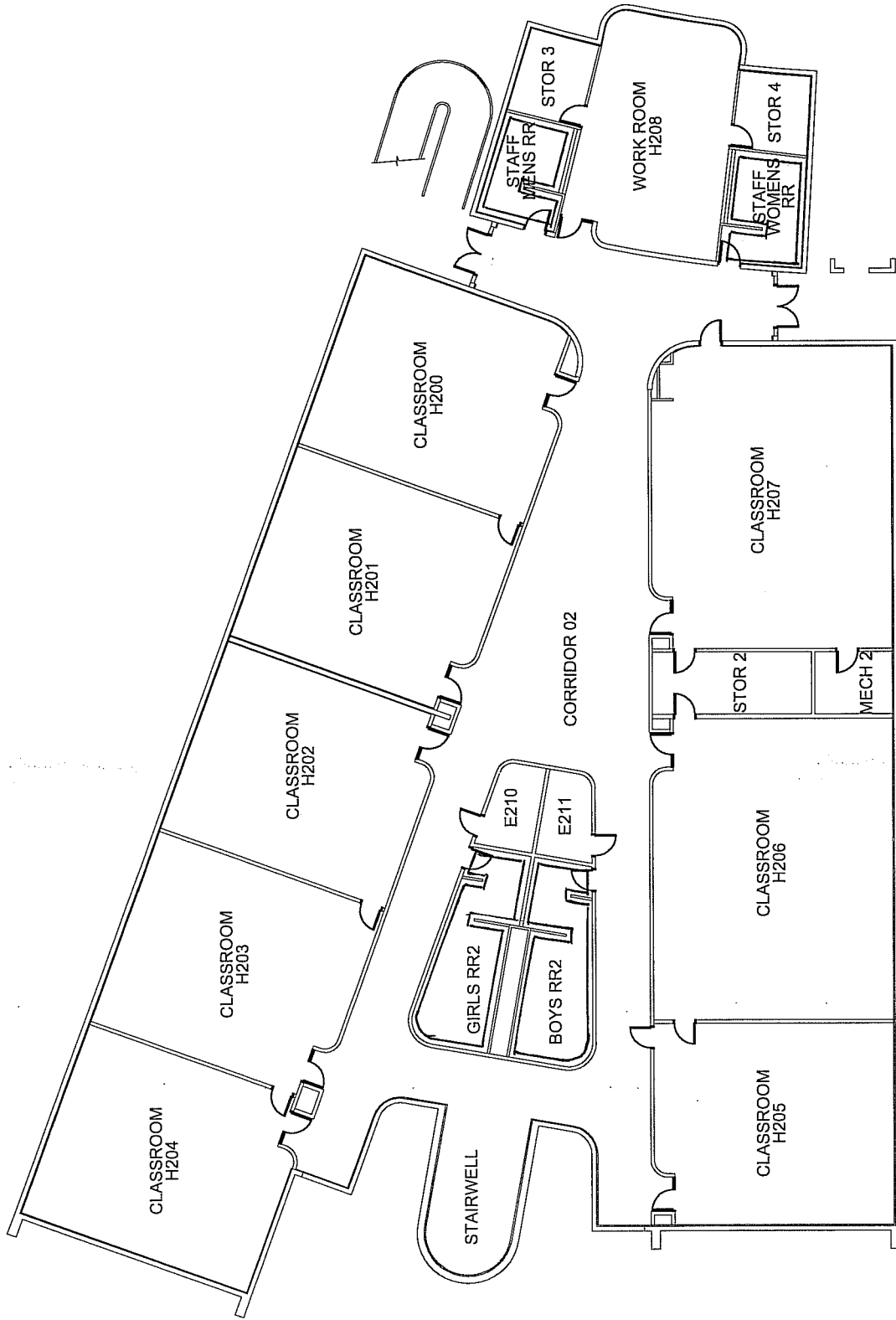

FLOOR PLAN
N.T.S. NORTH

PROJECT: AHERA ASBESTOS INSPECTION		PROJ. NO: 08-145
CLIENT: KYRENE SCHOOL DISTRICT NO. 28	DATE: 04.30.08	
SITE: KYRENE MIDDLE SCHOOL	DRAWN BY: JGA	
BUILDING: H 2ND FLOOR	CHECKED BY: CR	



FM GROUP INC
15974 N. 77TH STREET
SUITE 100
SCOTTSDALE, AZ 85260
Phone: (602) 277-7877
Fax: (602) 277-8288

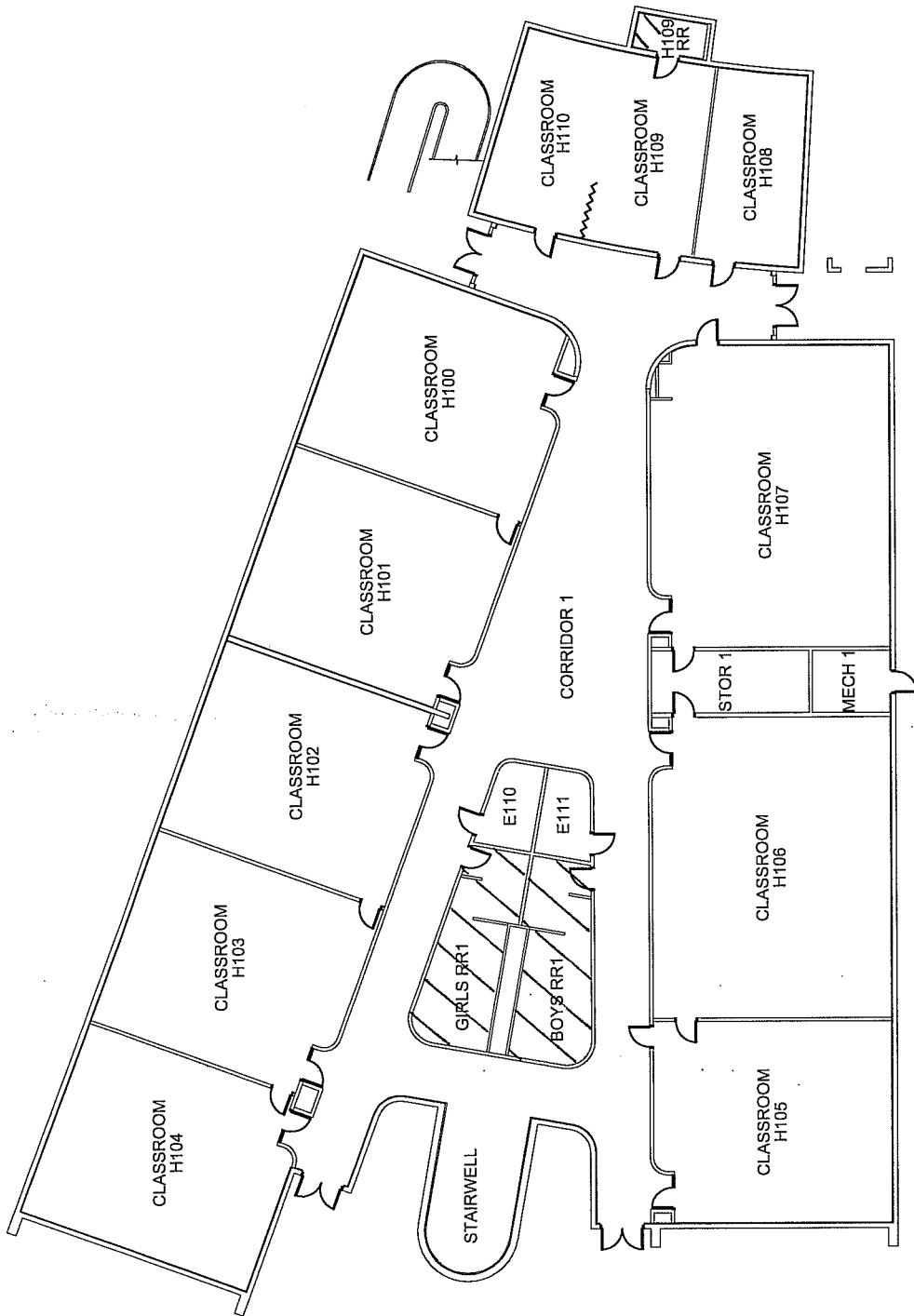

FLOOR PLAN
N.T.S.



FM GROUP INC

15974 N. 77TH STREET
SUITE 100
SCOTTSDALE, AZ 85260
Phone: (602) 277-7877
Fax: (602) 277-8288



PROJ. NO: 08-145
DATE: 04.30.08
DRAWN BY: JGA
CHECKED BY: CR

PROJECT: AHERA ASBESTOS INSPECTION
CLIENT: KYRENE SCHOOL DISTRICT NO. 28
SITE: KYRENE MIDDLE SCHOOL
BUILDING: H.1ST FLOOR

M.C.M.T. 47
M.C.M.T. 48
M.C.M.T. 49
M.M.B.T. 50

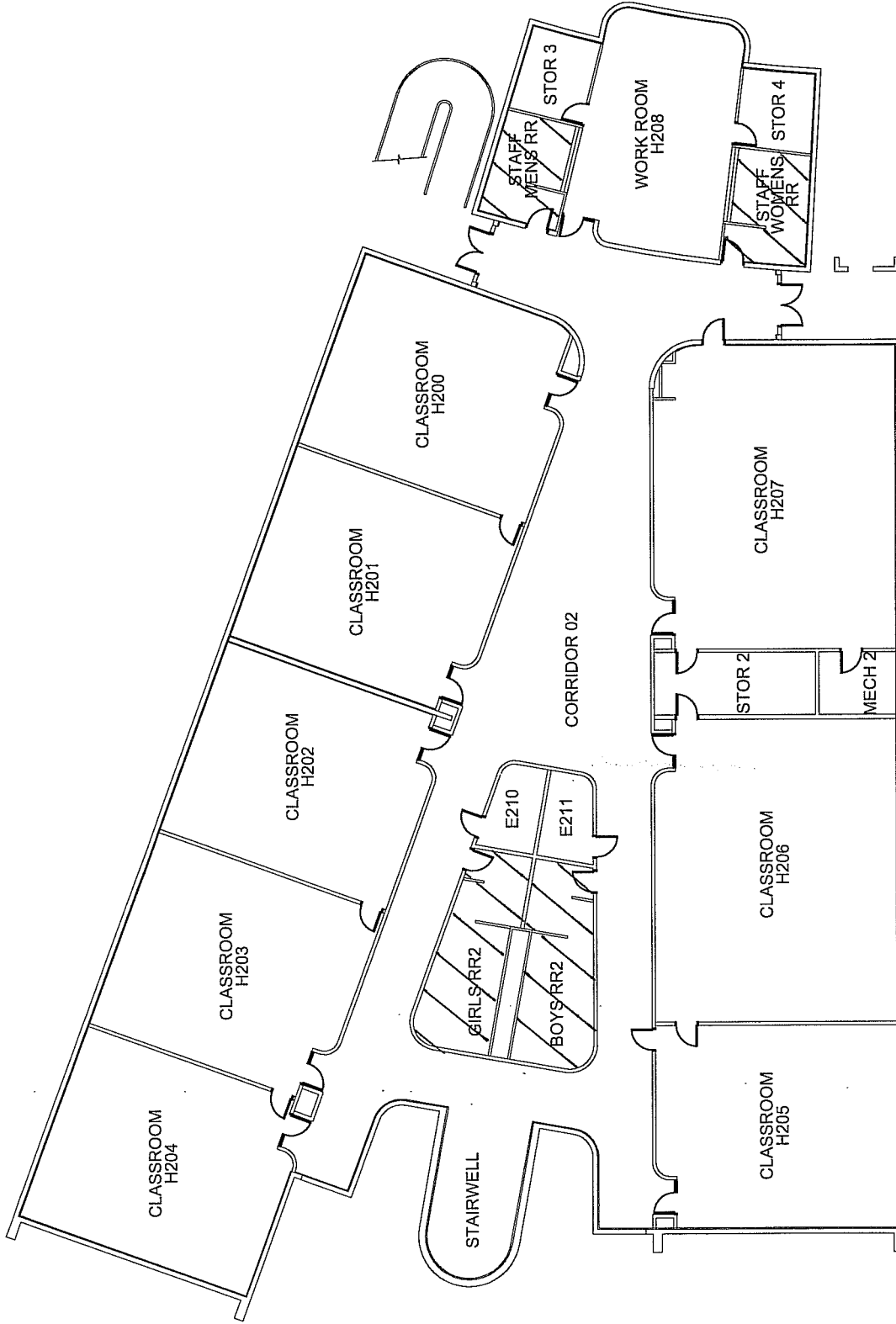

FLOOR PLAN
N.T.S. NORTH

<p>PROJECT: AHERA ASBESTOS INSPECTION</p> <p>CLIENT: KYRENE SCHOOL DISTRICT NO. 28</p> <p>SITE: KYRENE MIDDLE SCHOOL</p> <p>BUILDING: H 2ND FLOOR</p>	<p>PROJ. NO.: 08-145</p> <p>DATE: 04.30.08</p> <p>DRAWN BY: JGA</p> <p>CHECKED BY: CR</p>	<p>FM GROUP INC</p> <p>15974 N. 77TH STREET SUITE 100 SCOTTSDALE, AZ 85260</p> <p>Phone: (602) 277-7877 Fax: (602) 277-8288</p>
<p>Handwritten: M.C.M.T. 47</p> <p>Handwritten: M.C.M.T. 48</p> <p>Handwritten: M.C.M.T. 49</p> <p>Handwritten: M.G.R.T. 50</p>		

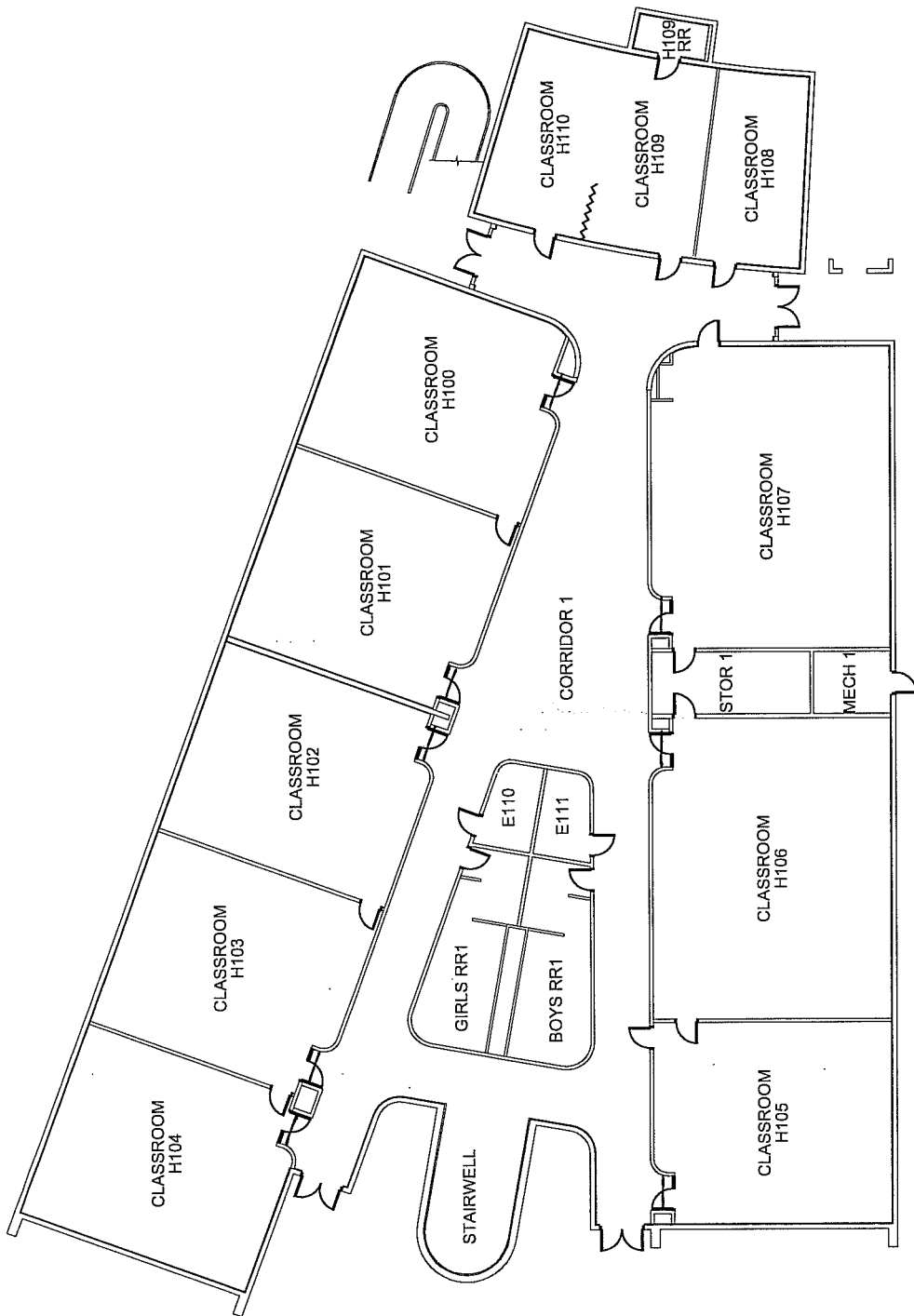

FLOOR PLAN
N.T.S.



PROJECT: AHERA ASBESTOS INSPECTION

CLIENT: KYRENE SCHOOL DISTRICT NO. 28
 SITE: KYRENE MIDDLE SCHOOL
 BUILDING: H 1ST FLOOR



PROJ. NO: 08-145
 DATE: 04.30.08
 DRAWN BY: JGA
 CHECKED BY: CR

FM GROUP INC
 15974 N. 77TH STREET
 SUITE 100
 SCOTTSDALE, AZ 85260
 Phone: (602) 277-7877
 Fax: (602) 277-8288

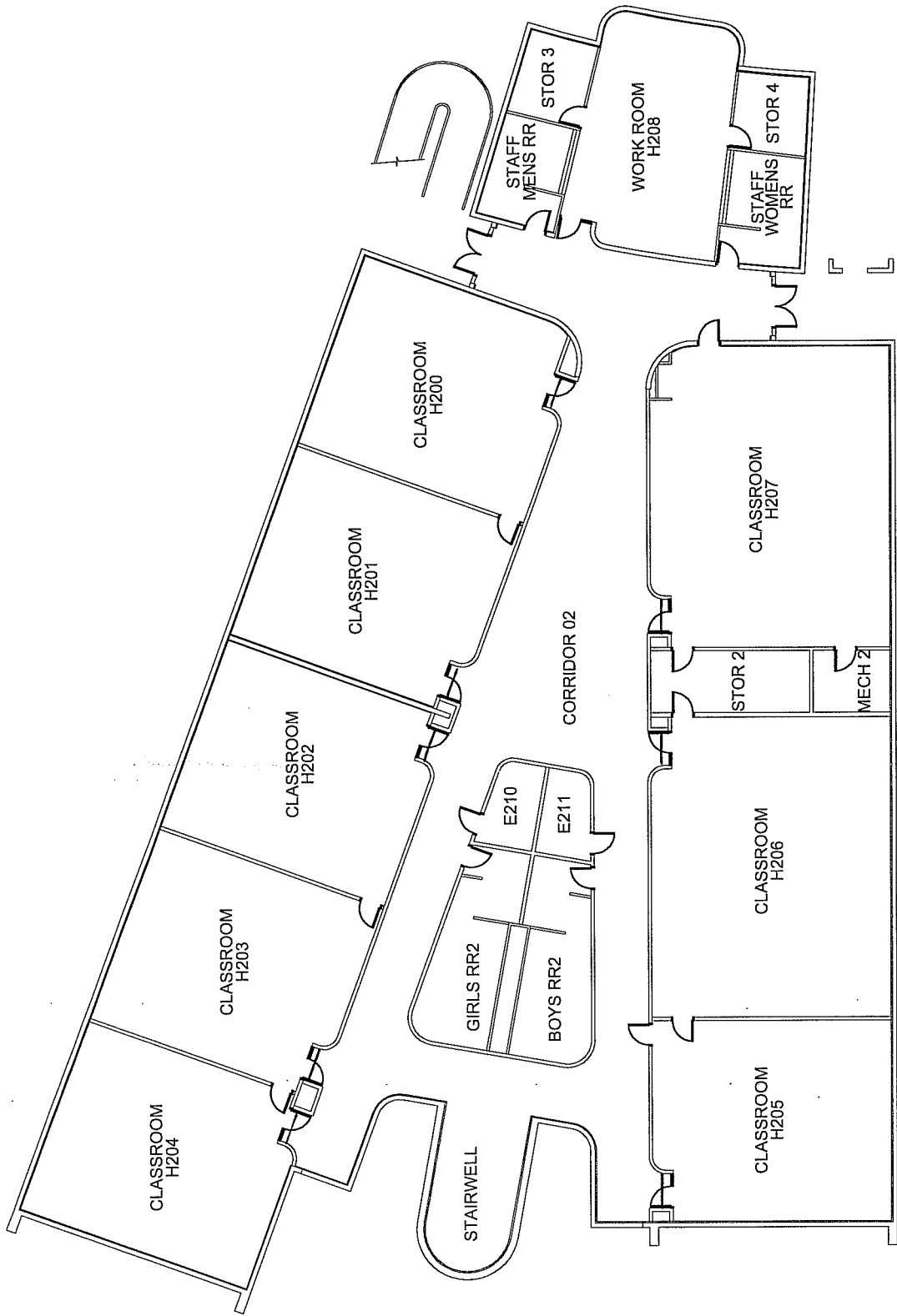

FLOOR PLAN
N.T.S.  NORTH

PROJECT: <u>ATHERA ASBESTOS INSPECTION</u>	
CLIENT: <u>KYRENE SCHOOL DISTRICT NO. 28</u>	PROJ. NO.: <u>08-145</u>
SITE: <u>KYRENE MIDDLE SCHOOL</u>	DATE: <u>04.30.08</u>
BUILDING: <u>H 2ND FLOOR</u>	DRAWN BY: <u>JGA</u>
	CHECKED BY: <u>CR</u>
<u>M-SLT-52</u>	
	
FM GROUP INC 15974 N. 77TH STREET SUITE 100 SCOTTSDALE, AZ 85260 Phone: (602) 277-7877 Fax: (602) 277-8288	

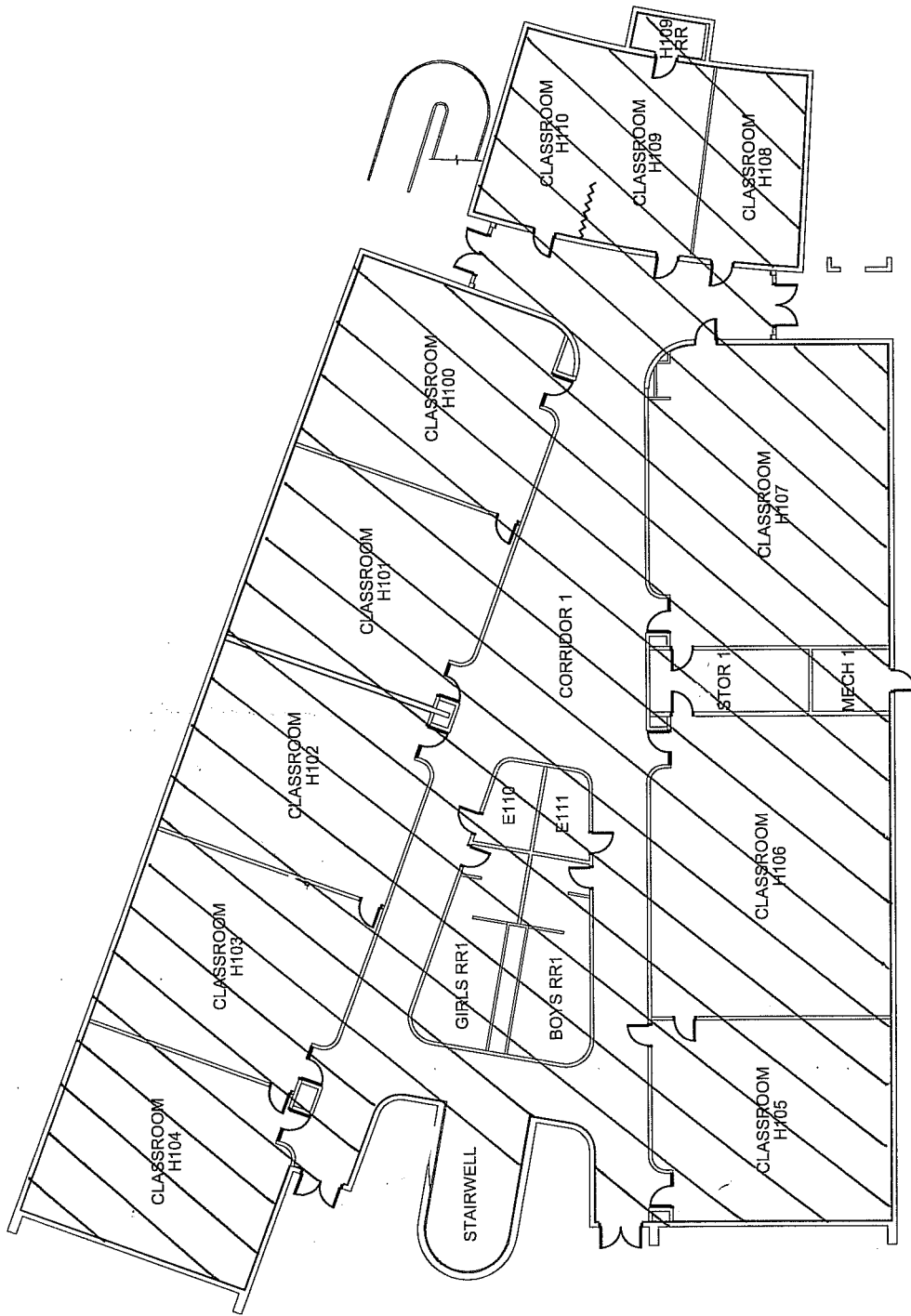

FLOOR PLAN

N.T.S.

NORTH

PROJECT: HERA ASBESTOS INSPECTION

CLIENT: KYRENE SCHOOL DISTRICT NO. 28

SITE: KYRENE MIDDLE SCHOOL

BUILDING: H.1ST FLOOR

PROJ. NO: 08-145

DATE: 04.30.08

DRAWN BY: JGA

CHECKED BY: CR

FM GROUP INC
 15974 N. 77TH STREET
 SUITE 100
 SCOTTSDALE, AZ 85260
 Phone: (602) 277-7877
 Fax: (602) 277-8288



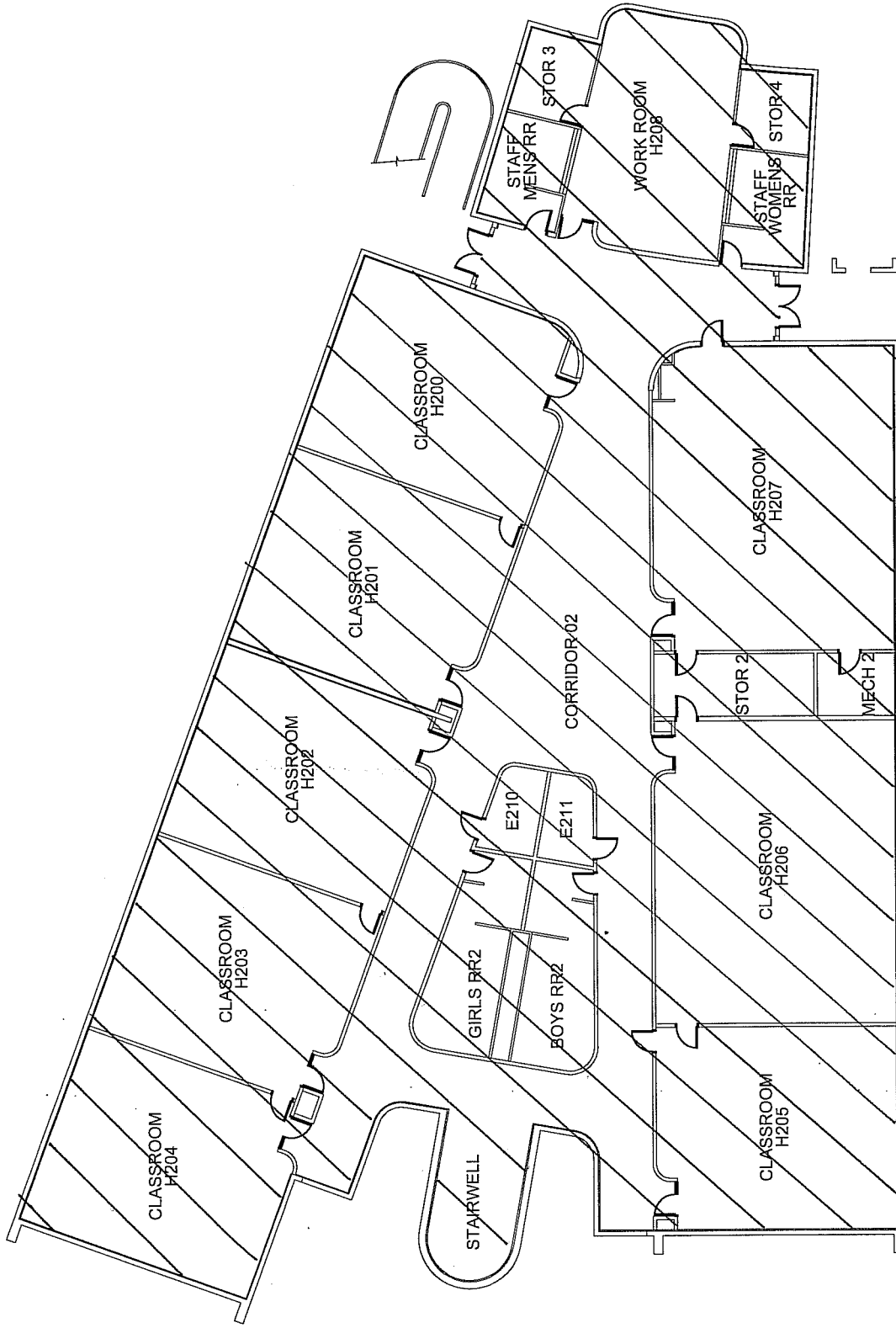

FLOOR PLAN
N.T.S.

PROJECT: HERA ASBESTOS INSPECTION

CLIENT: KYRENE SCHOOL DISTRICT NO. 28
 M-SCT-54

SITE: KYRENE MIDDLE SCHOOL
 M-PES-60

BUILDING: H 2ND FLOOR

PROJ. NO: 08-145
 DATE: 04.30.08
 DRAWN BY: JGA
 CHECKED BY: CR

FM GROUP INC
 15974 N. 77TH STREET
 SUITE 100
 SCOTTSDALE, AZ 85260
 Phone: (602) 277-7877
 Fax: (602) 277-8288

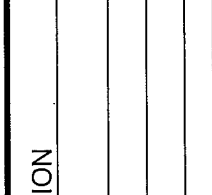

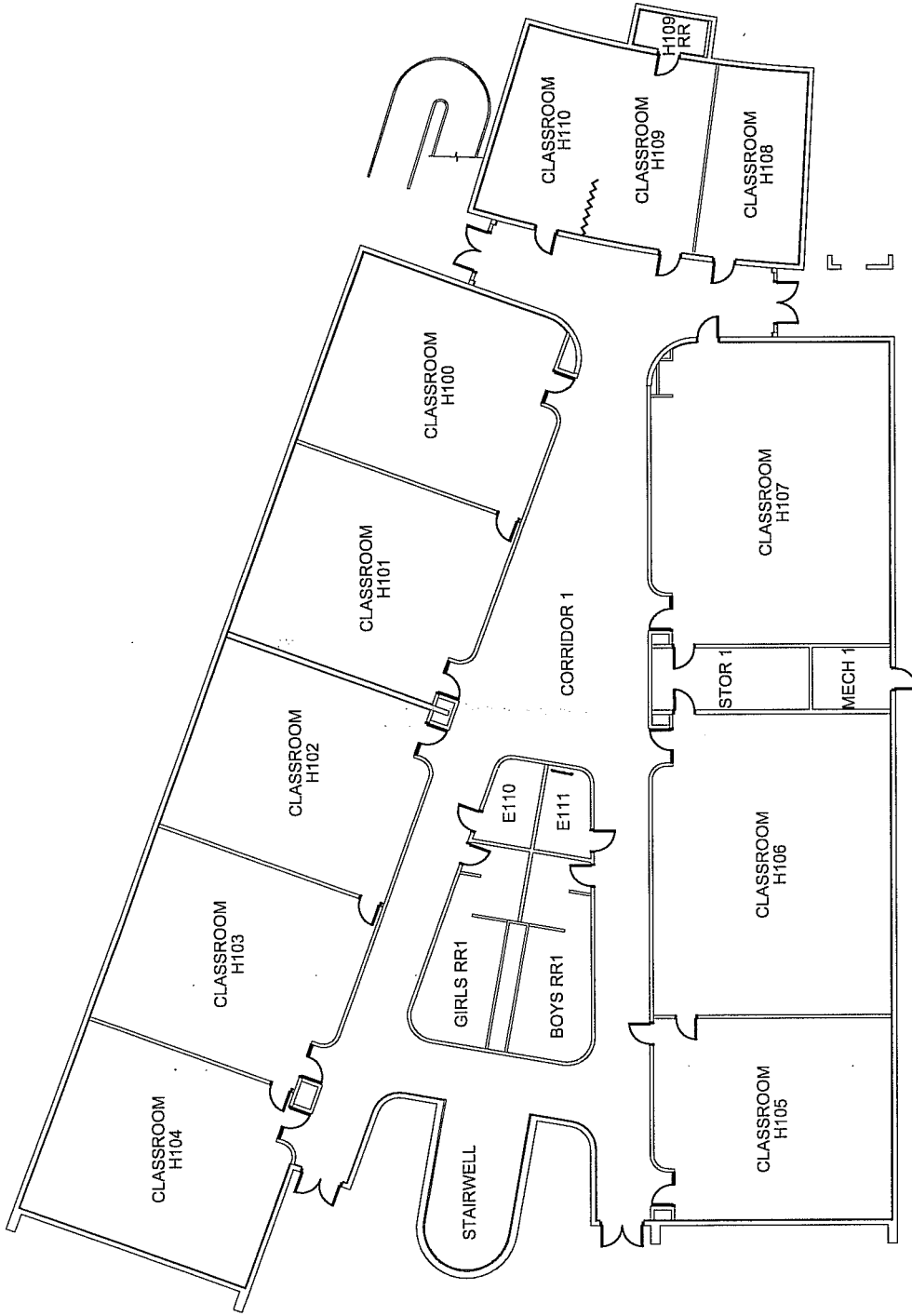

FLOOR PLAN

N.T.S.



PROJECT: HERA ASBESTOS INSPECTION

CLIENT: KYRENE SCHOOL DISTRICT NO. 28

SITE: KYRENE MIDDLE SCHOOL

BUILDING: H 1ST FLOOR

PROJ. NO: 08-145

DATE: 04.30.08

DRAWN BY: JGA

CHECKED BY: CR

FM GROUP INC
 15974 N. 77TH STREET
 SUITE 100
 SCOTTSDALE, AZ 85260
 Phone: (602) 277-7877
 Fax: (602) 277-8288



M-ADH-55

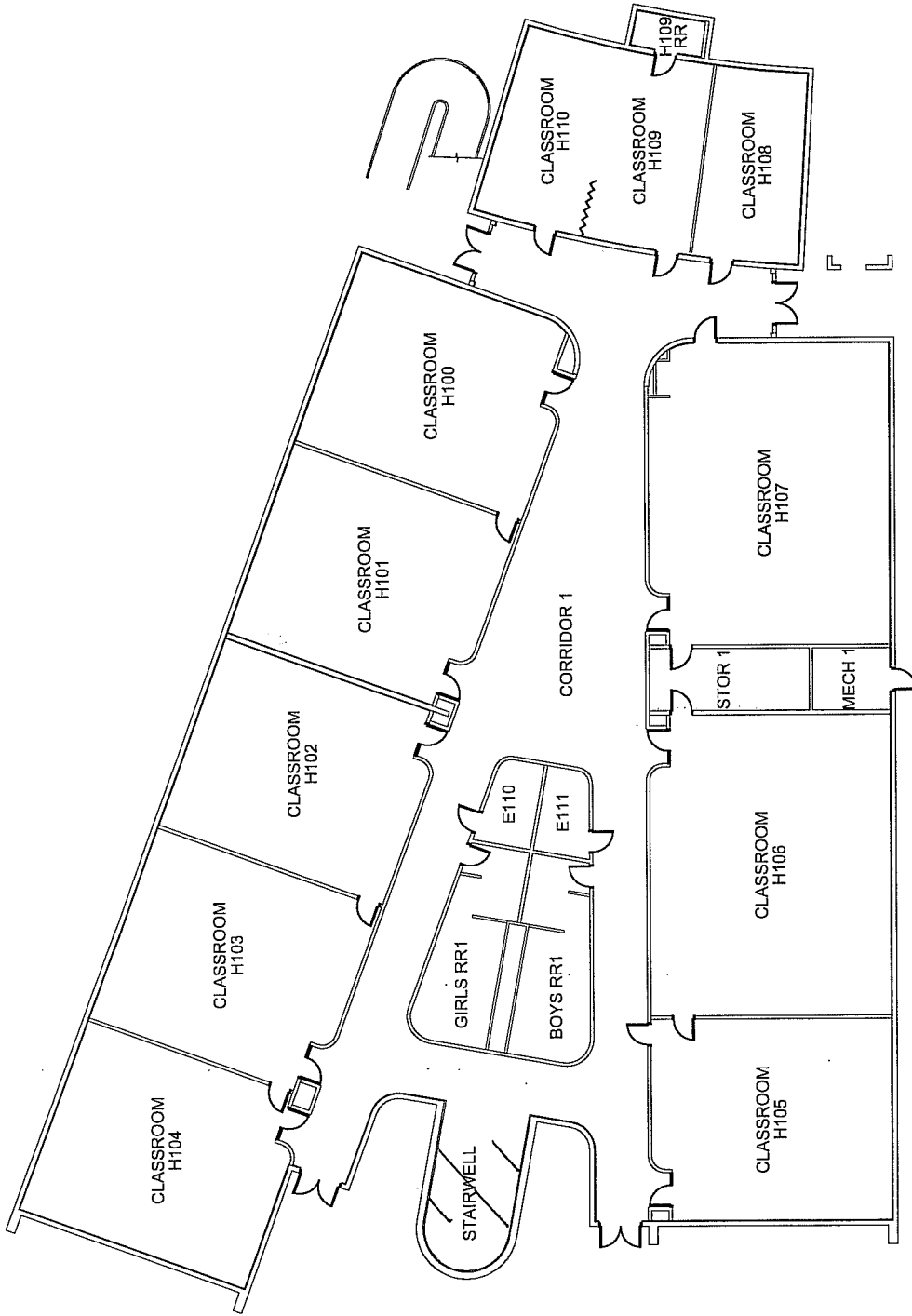

FLOOR PLAN
N.T.S.



FM GROUP INC
15974 N. 77TH STREET
SUITE 100
SCOTTSDALE, AZ 85260
Phone: (602) 277-7877
Fax: (602) 277-8288

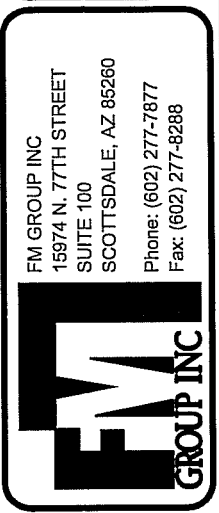

PROJ. NO: 08-145
DATE: 04.30.08
DRAWN BY: JGA
CHECKED BY: CR

PROJECT: AHERA ASBESTOS INSPECTION
CLIENT: KYRENE SCHOOL DISTRICT NO. 28
SITE: KYRENE MIDDLE SCHOOL
BUILDING: H.1ST FLOOR

M. VST. SC
M. MAS. 57

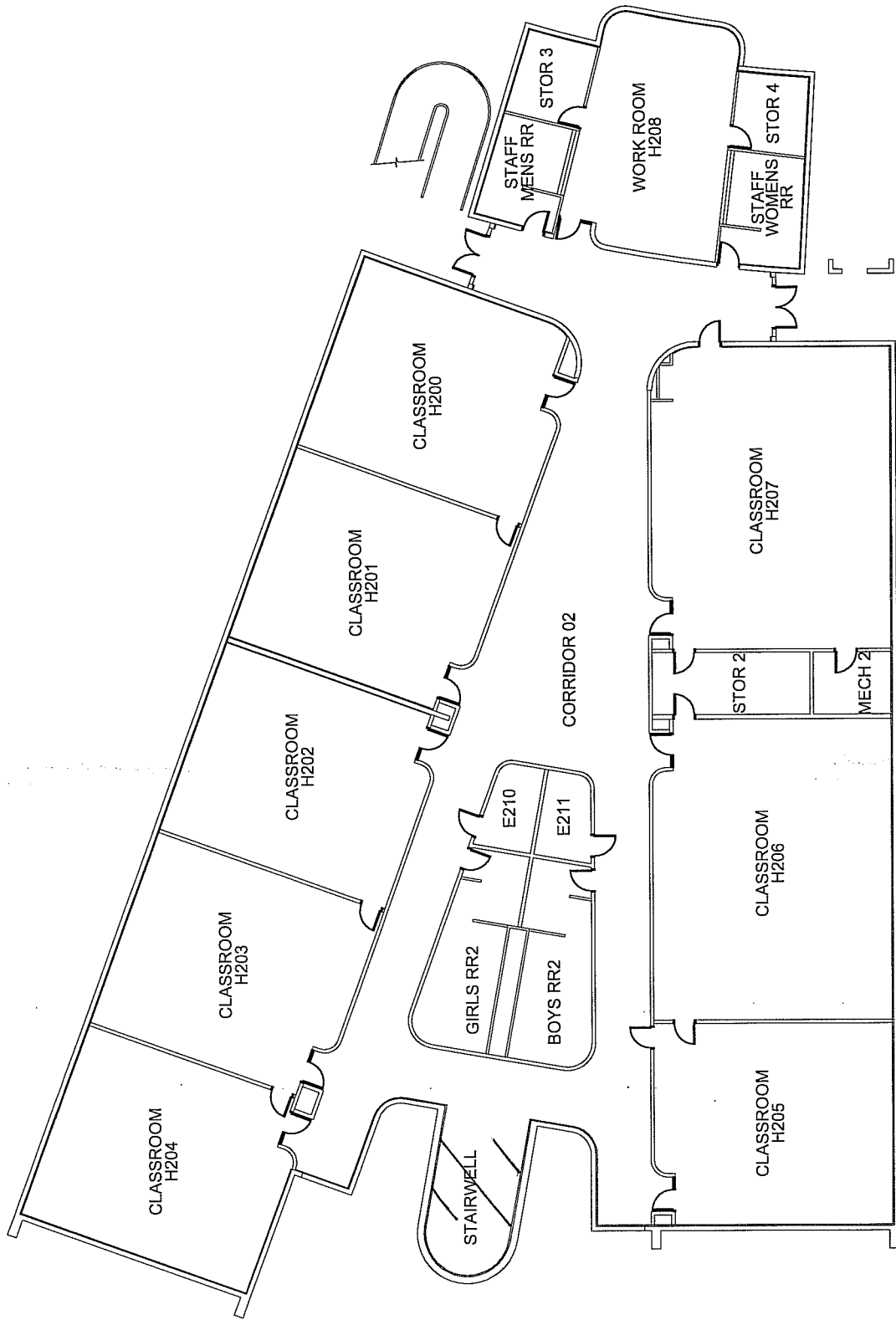

FLOOR PLAN
N.T.S.

PROJECT: AHERA ASBESTOS INSPECTION	
CLIENT: KYRENE SCHOOL DISTRICT NO. 28	PROJ. NO: 08-145
SITE: KYRENE MIDDLE SCHOOL	DATE: 04.30.08
BUILDING: H 2ND FLOOR	DRAWN BY: JGA
	CHECKED BY: CR
	
FM GROUP INC 15974 N. 77TH STREET SUITE 100 SCOTTSDALE, AZ 85260 Phone: (602) 277-7877 Fax: (602) 277-8288	

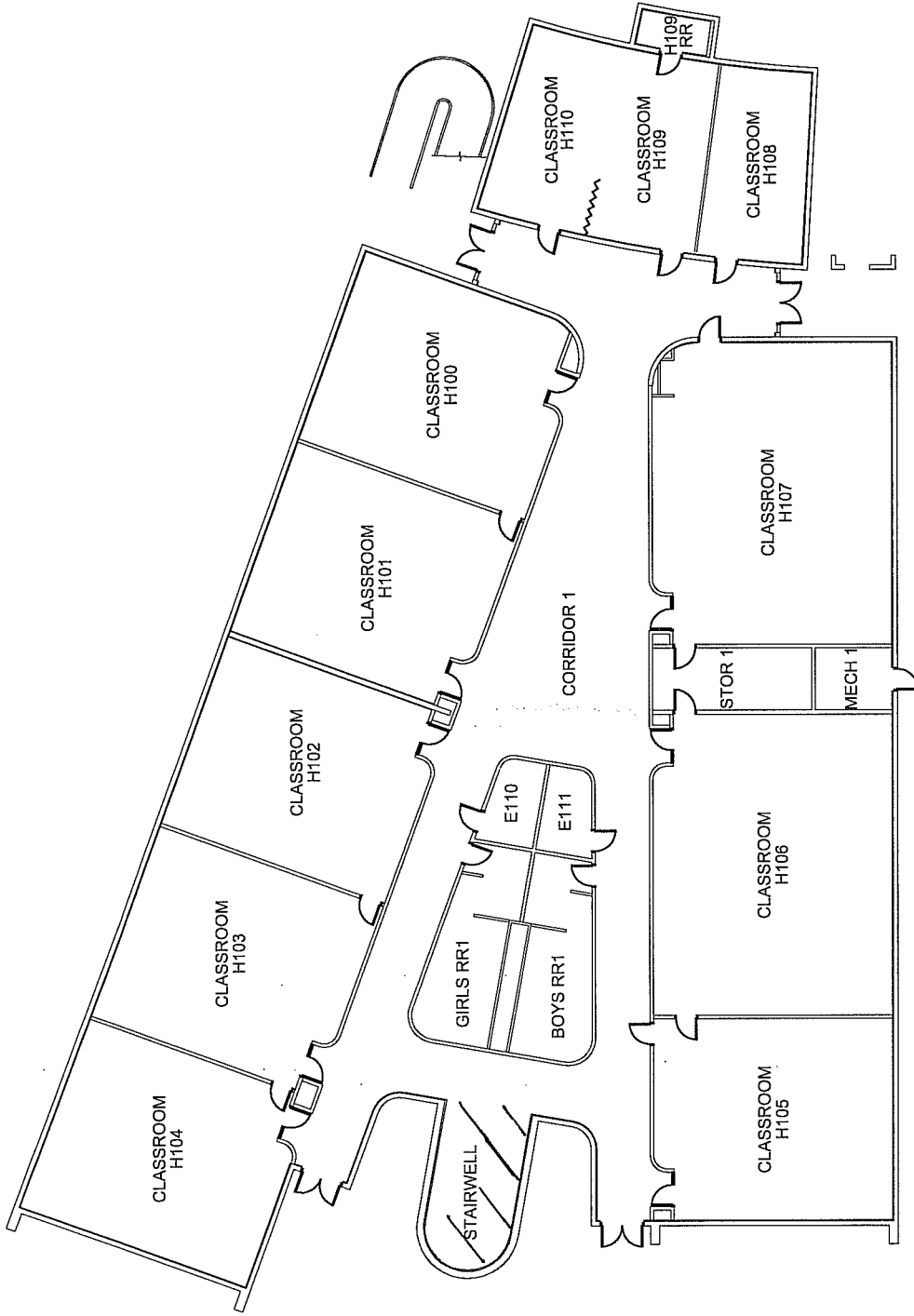

FLOOR PLAN

N.T.S.

NORTH

PROJECT: <u>AHERA ASBESTOS INSPECTION</u>	
CLIENT: <u>KYRENE SCHOOL DISTRICT NO. 28</u>	PROJ. NO.: <u>08-145</u>
SITE: <u>KYRENE MIDDLE SCHOOL</u>	DATE: <u>04.30.08</u>
BUILDING: <u>H.1ST FLOOR</u>	DRAWN BY: <u>JGA</u>
	CHECKED BY: <u>CR</u>
	
FM GROUP INC 15974 N. 77TH STREET SUITE 100 SCOTTSDALE, AZ 85260 Phone: (602) 277-7877 Fax: (602) 277-8288	

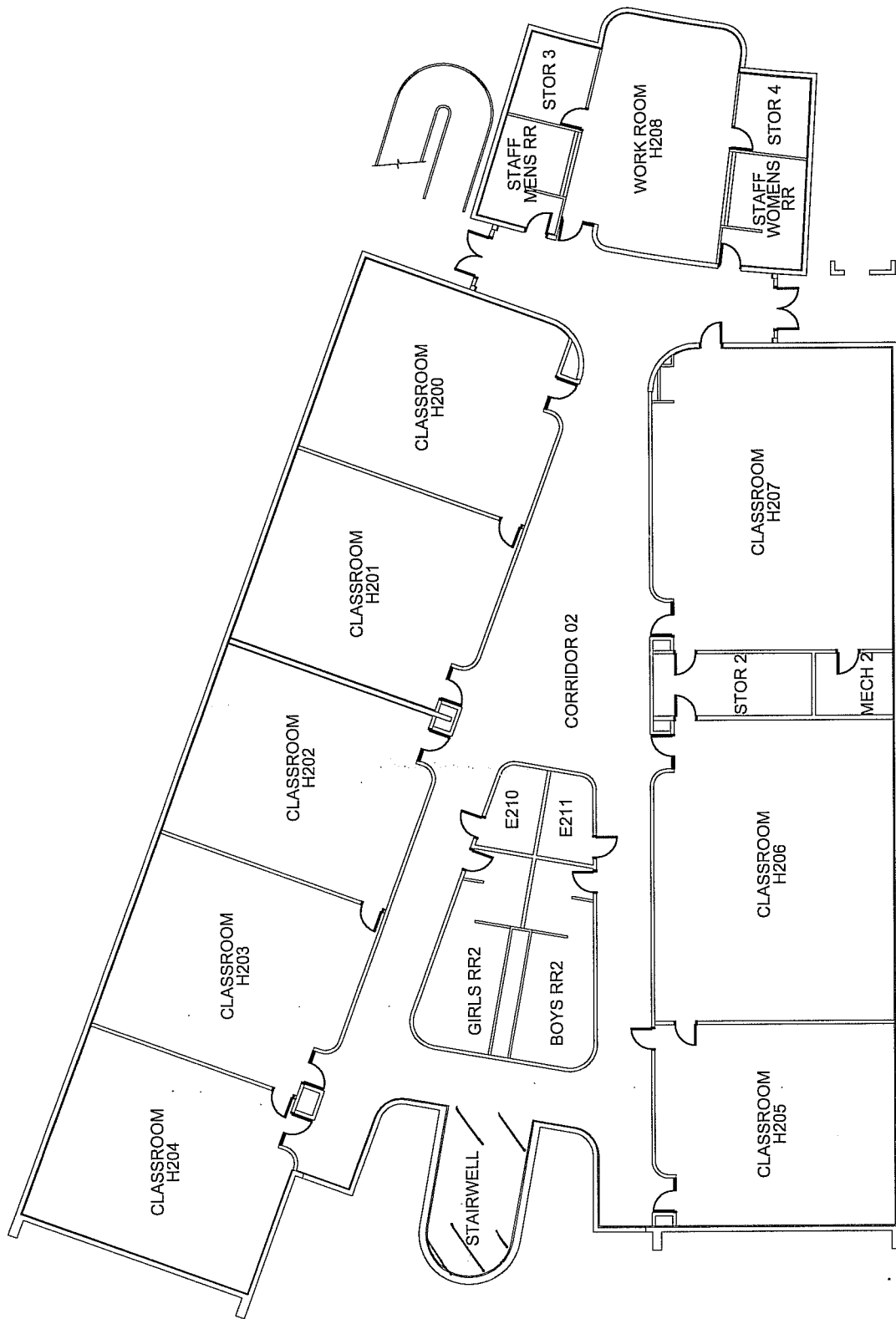

FLOOR PLAN
N.T.S.



PROJECT: AHERA ASBESTOS INSPECTION

CLIENT: KYRENE SCHOOL DISTRICT NO. 28

SITE: KYRENE MIDDLE SCHOOL

BUILDING: H 2ND FLOOR

M-VCT-58

M-MAS-59

PROJ. NO: 08-145

DATE: 04.30.08

DRAWN BY: JGA

CHECKED BY: CR

FM GROUP INC
15974 N. 77TH STREET
SUITE 100
SCOTTSDALE, AZ 85260
Phone: (602) 277-7877
Fax: (602) 277-8288



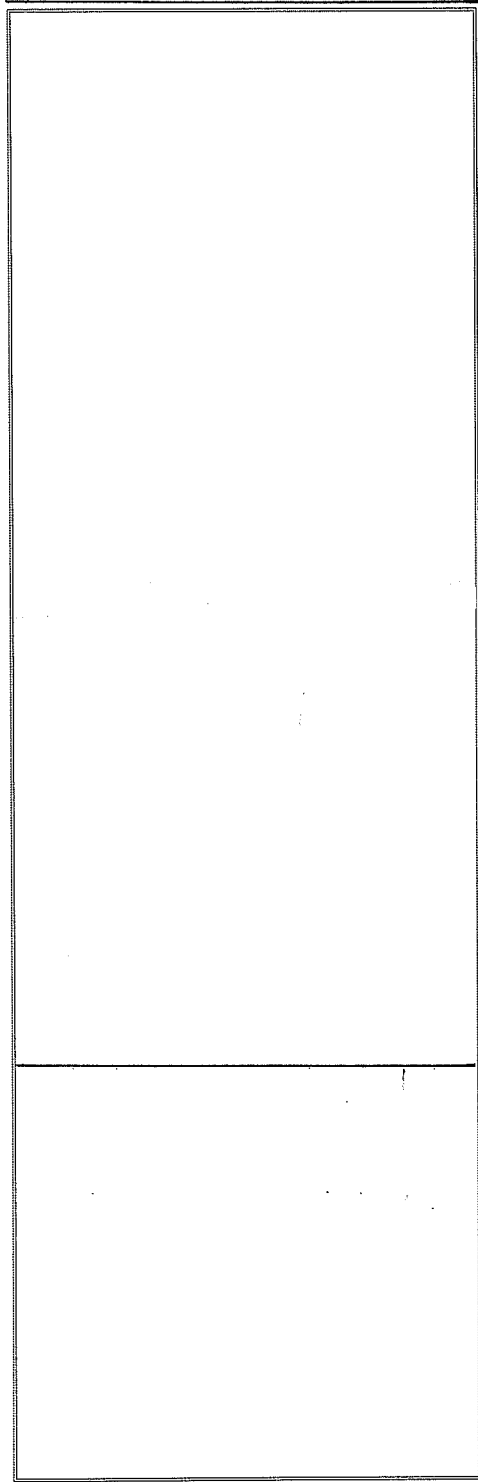

ROOF PLAN

N.T.S.



PROJECT: ATHERA ASBESTOS INSPECTION

CLIENT: KYRENE SCHOOL DISTRICT NO. 28

SITE: KYRENE MIDDLE SCHOOL

BUILDING: J

S-STV-04

PROJ. NO: 08-145

DATE: 04.30.08

DRAWN BY: JGA

CHECKED BY: CR

FM GROUP INC
15974 N. 77TH STREET
SUITE 100
SCOTTSDALE, AZ. 85260
Phone: (602) 277-7877
Fax: (602) 277-8288



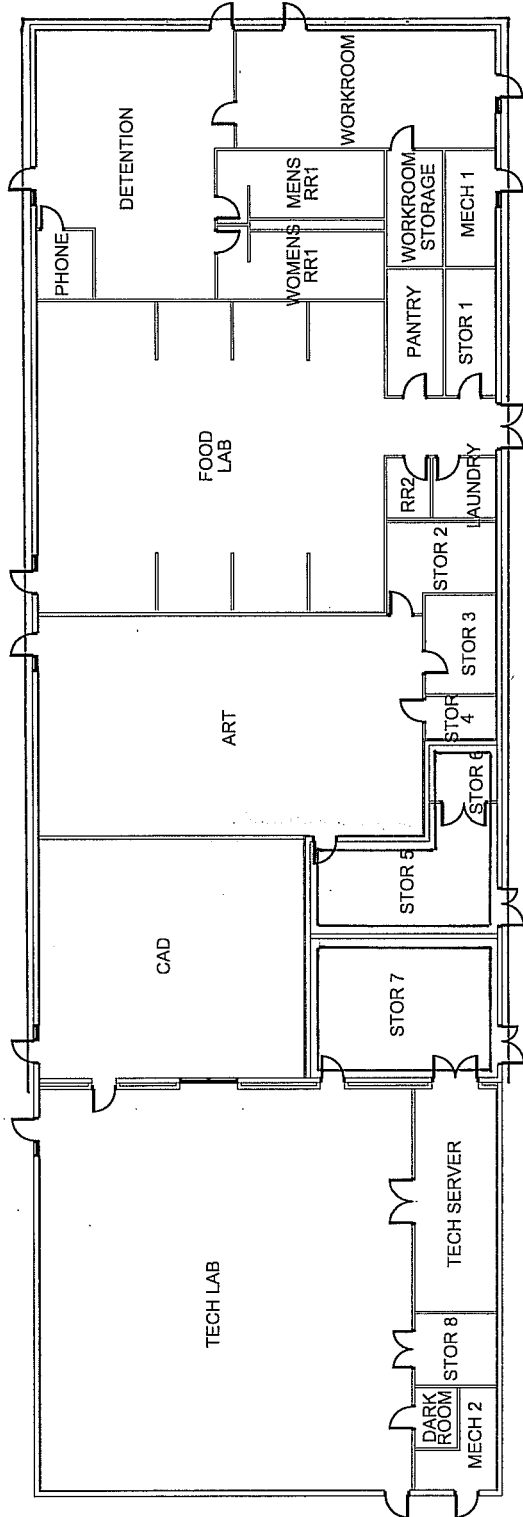

FLOOR PLAN
N.T.S. NORTH

PROJECT: AHERA ASBESTOS INSPECTION

CLIENT: KYRENE SCHOOL DISTRICT NO. 28
 SITE: KYRENE MIDDLE SCHOOL
 BUILDING: J

PROJ. NO: 08-145
 DATE: 04.30.08
 DRAWN BY: JCA
 CHECKED BY: CR

FM GROUP INC
 15974 N. 77TH STREET
 SUITE 100
 SCOTTSDALE, AZ 85260
 Phone: (602) 277-7877
 Fax: (602) 277-8288

M-CMV-05
M. MRT-08

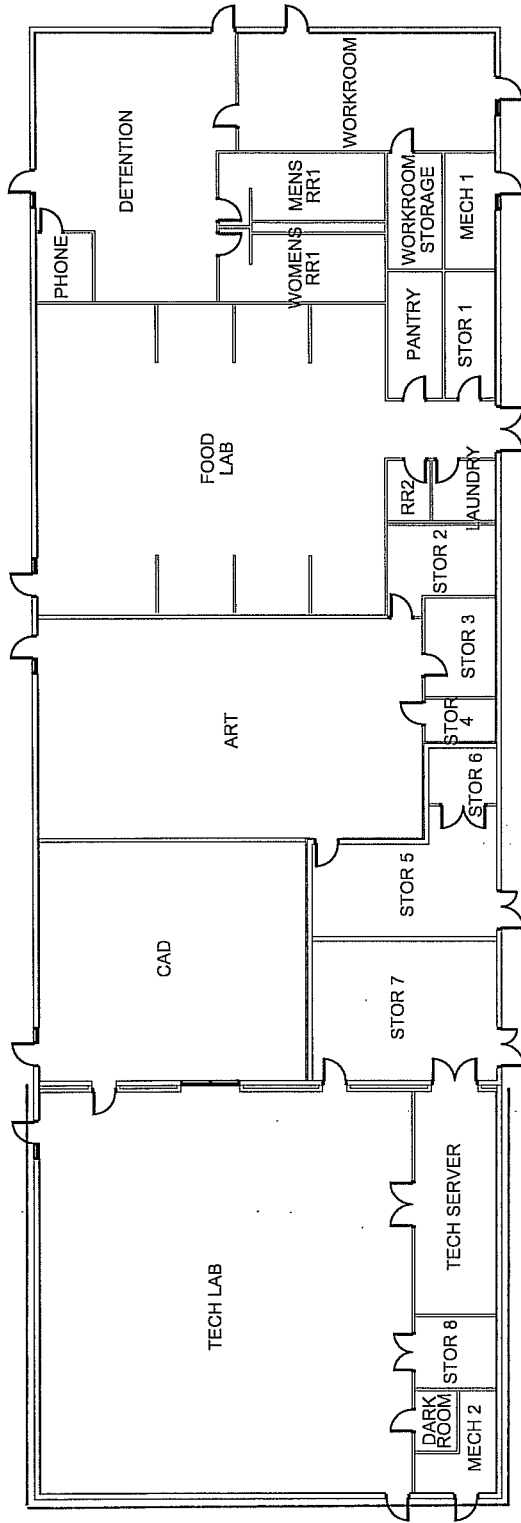

FLOOR PLAN
N.T.S.

NORTH

PROJECT: AHERA ASBESTOS INSPECTION

CLIENT: KYRENE SCHOOL DISTRICT NO. 28
 M-BRK-06

SITE: KYRENE MIDDLE SCHOOL
 M-CMU-07

BUILDING: J
 M-CMU-15
 M-MAT-16

PROJ. NO: 08-145
 DATE: 04.30.08
 DRAWN BY: JGA
 CHECKED BY: CR

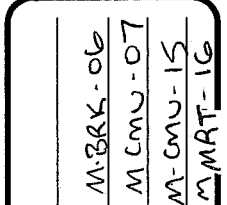

FM GROUP INC
 15974 N. 77TH STREET
 SUITE 100
 SCOTTSDALE, AZ 85260
 Phone: (602) 277-7877
 Fax: (602) 277-8288

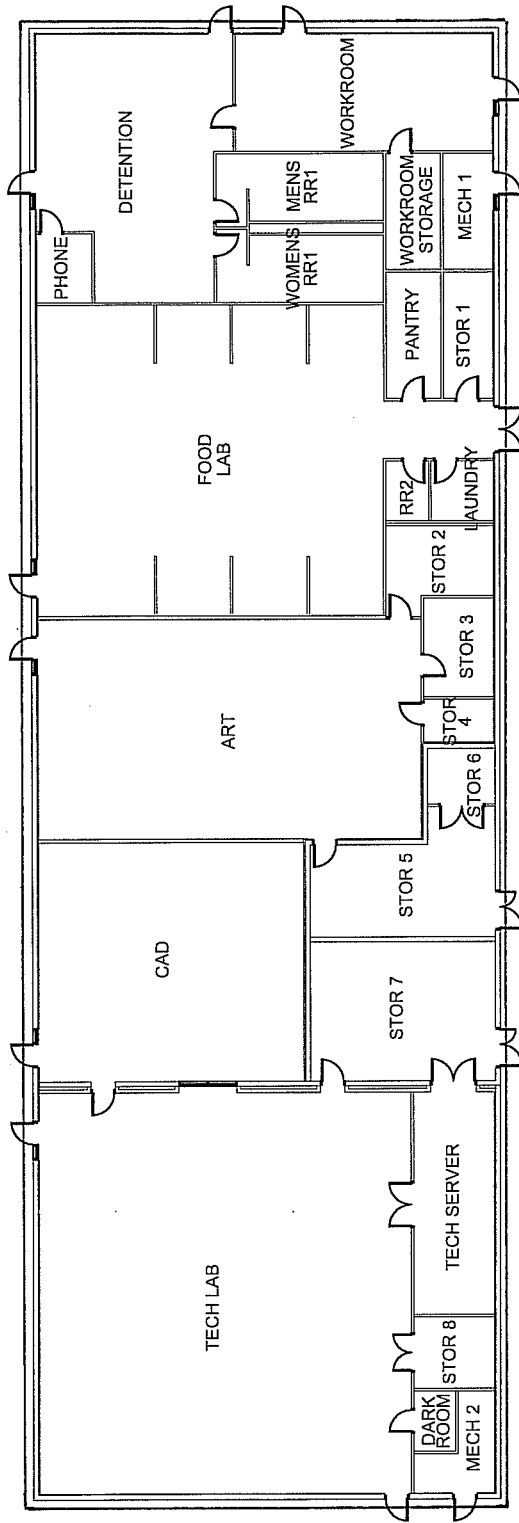

FLOOR PLAN
N.T.S.

NORTH

PROJECT: AHERA ASBESTOS INSPECTION

CLIENT: KYRENE SCHOOL DISTRICT NO. 28
 SITE: KYRENE MIDDLE SCHOOL
 BUILDING: J

PROJ. NO: 08-145
 DATE: 04.30.08
 DRAWN BY: JGA
 CHECKED BY: CR

FM GROUP INC
 15974 N. 77TH STREET
 SUITE 100
 SCOTTSDALE, AZ 85260
 Phone: (602) 277-7877
 Fax: (602) 277-8288

FM GROUP INC

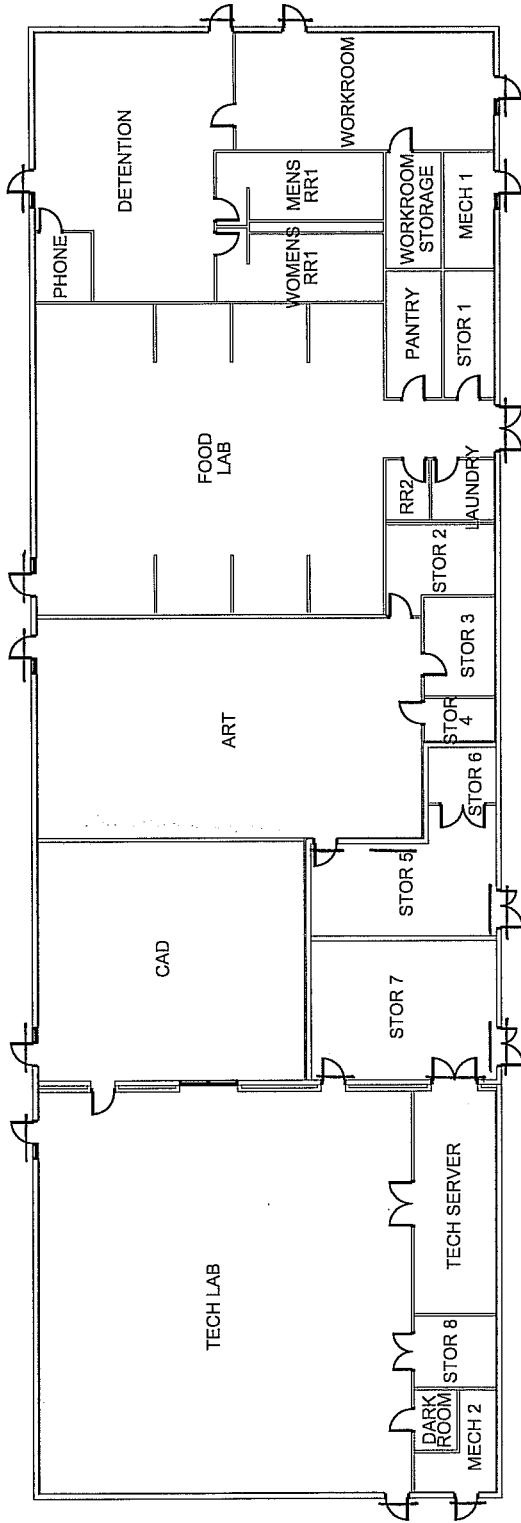

FLOOR PLAN

N.T.S.



NORTH



FM GROUP INC
 15974 N. 77TH STREET
 SUITE 100
 SCOTTSDALE, AZ 85260
 Phone: (602) 277-7877
 Fax: (602) 277-8288

PROJ. NO: 08-145
 DATE: 04.30.08
 DRAWN BY: JGA
 CHECKED BY: CR

PROJECT: AHERA ASBESTOS INSPECTION
 CLIENT: KYRENE SCHOOL DISTRICT NO. 28
 SITE: KYRENE MIDDLE SCHOOL
 BUILDING: J M-SLT-10

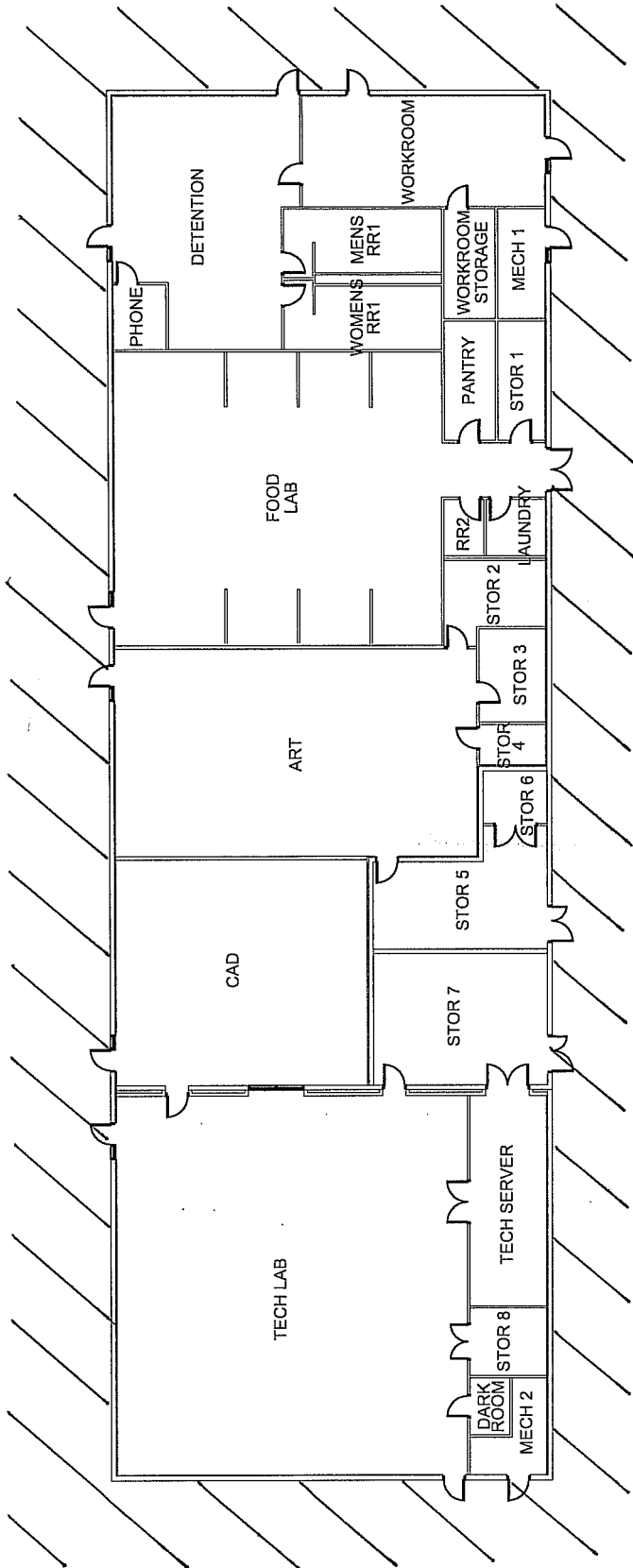

FLOOR PLAN
N.T.S. NORTH

PROJECT: AHERA ASBESTOS INSPECTION

CLIENT: KYRENE SCHOOL DISTRICT NO. 28
 SITE: KYRENE MIDDLE SCHOOL
 BUILDING: J



PROJ. NO: 08-145
 DATE: 04.30.08
 DRAWN BY: JGA
 CHECKED BY: CR

FM GROUP INC
 15974 N. 77TH STREET
 SUITE 100
 SCOTTSDALE, AZ 85260
 Phone: (602) 277-7877
 Fax: (602) 277-8288

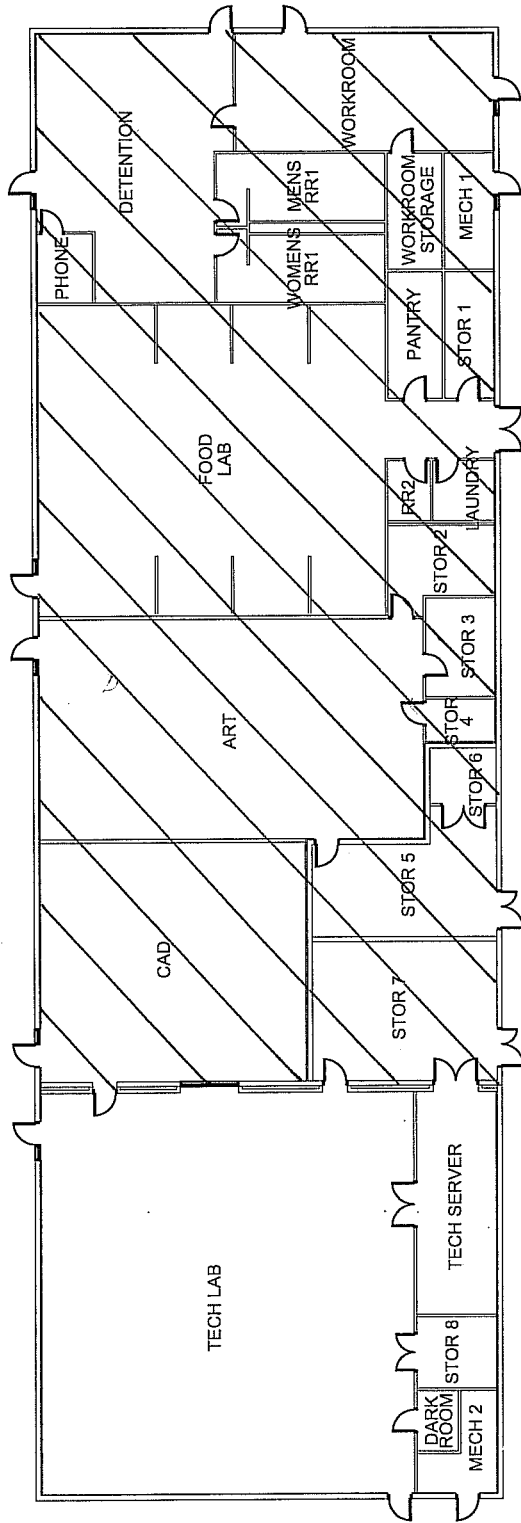

FLOOR PLAN
N.T.S. NORTH

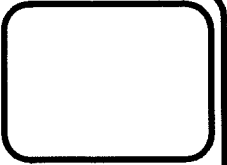

FM GROUP INC
15974 N. 77TH STREET
SUITE 100
SCOTTSDALE, AZ 85260
Phone: (602) 277-7877
Fax: (602) 277-9288

PROJ. NO: 08-145
DATE: 04.30.08
DRAWN BY: JGA
CHECKED BY: CR

PROJECT: AHERA ASBESTOS INSPECTION
CLIENT: KYRENE SCHOOL DISTRICT NO. 28
SITE: KYRENE MIDDLE SCHOOL
BUILDING: J M-CON-17

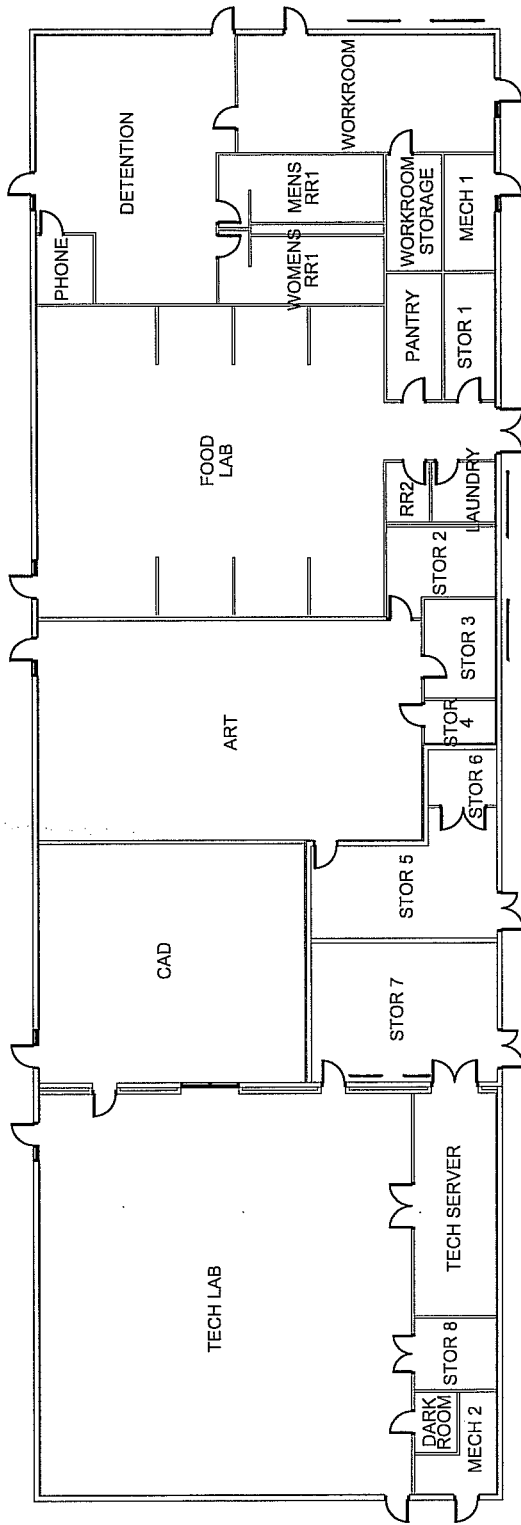

FLOOR PLAN
N.T.S.
NORTH

PROJECT: AHERA ASBESTOS INSPECTION

CLIENT: KYRENE SCHOOL DISTRICT NO. 28
 SITE: KYRENE MIDDLE SCHOOL
 BUILDING: J

PROJ. NO: 08-145
 DATE: 04.30.08
 DRAWN BY: JGA
 CHECKED BY: CR

FM GROUP INC
 15974 N. 77TH STREET
 SUITE 100
 SCOTTSDALE, AZ 85260
 Phone: (602) 277-7877
 Fax: (602) 277-8288

FM GROUP INC

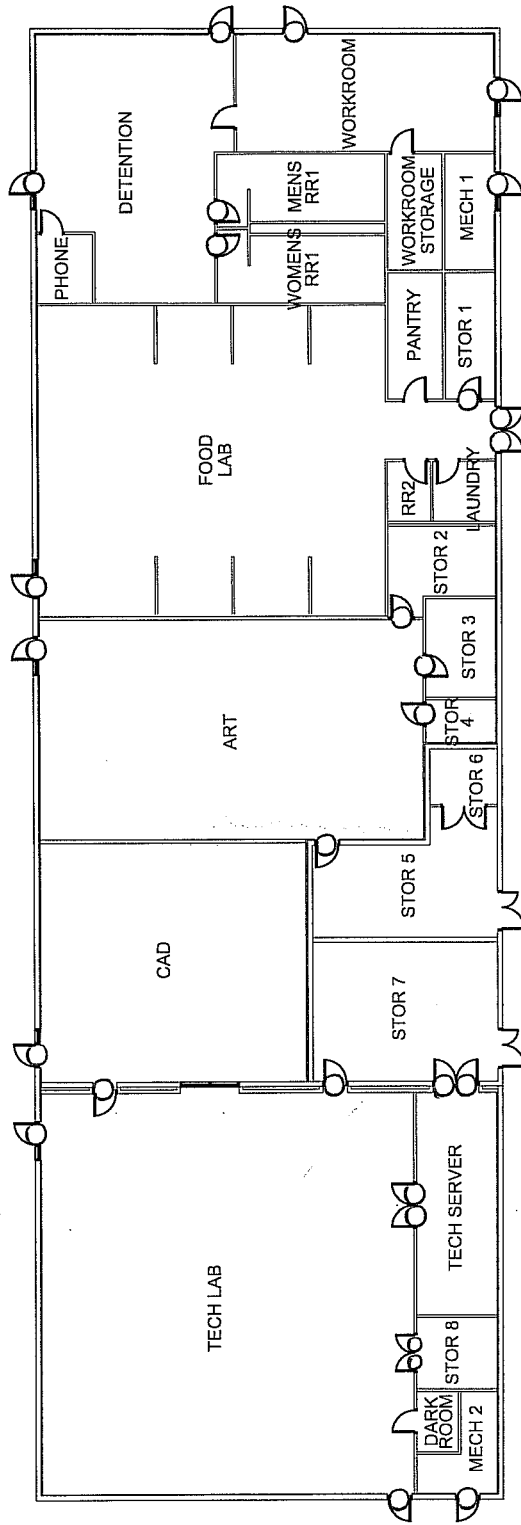

FLOOR PLAN
N.T.S.

NORTH

PROJECT: AHERA ASBESTOS INSPECTION

CLIENT: KYRENE SCHOOL DISTRICT NO. 28

SITE: KYRENE MIDDLE SCHOOL

BUILDING: J

PROJ. NO: 08-145

DATE: 04.30.08

DRAWN BY: JGA

CHECKED BY: CR

FM GROUP INC

FM GROUP INC
15974 N. 77TH STREET
SUITE 100
SCOTTSDALE, AZ 85260
Phone: (602) 277-7877
Fax: (602) 277-8288

M-FRI-17

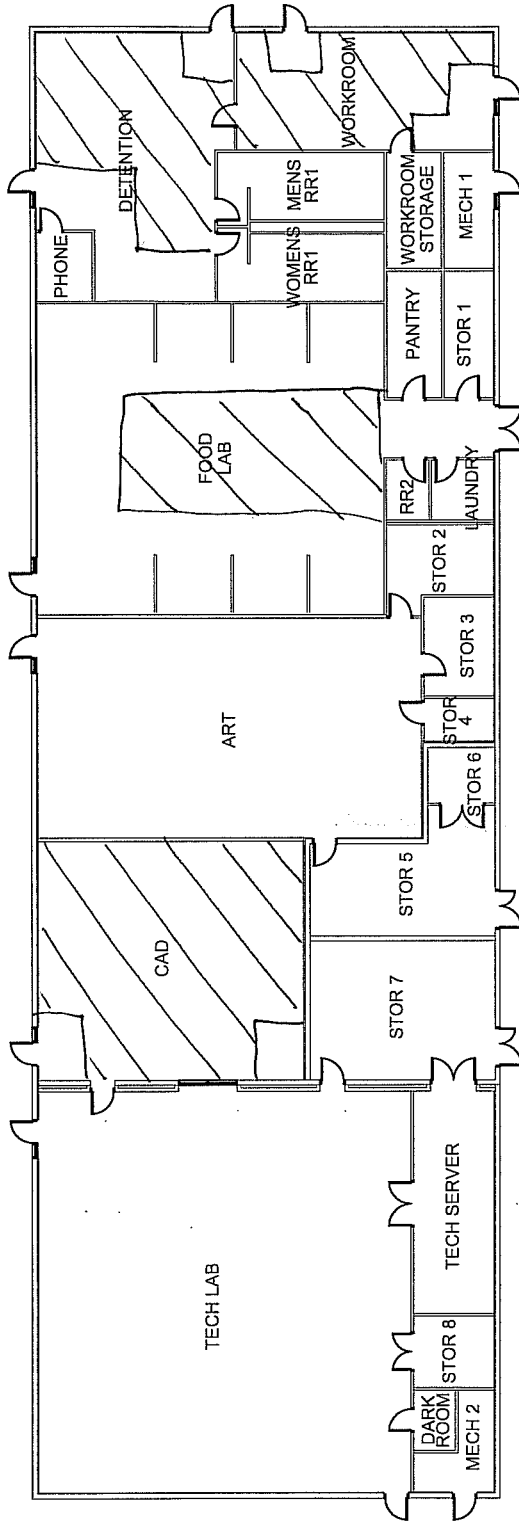

FLOOR PLAN
N.T.S.
NORTH



FM GROUP INC
15974 N. 77TH STREET
SUITE 100
SCOTTSDALE, AZ 85260
Phone: (602) 277-7877
Fax: (602) 277-8288

PROJ. NO: 08-145
DATE: 04.30.08
DRAWN BY: JGA
CHECKED BY: CR

PROJECT: AHERA ASBESTOS INSPECTION
CLIENT: KYRENE SCHOOL DISTRICT NO. 28
SITE: KYRENE MIDDLE SCHOOL
BUILDING: J M. CPT-23

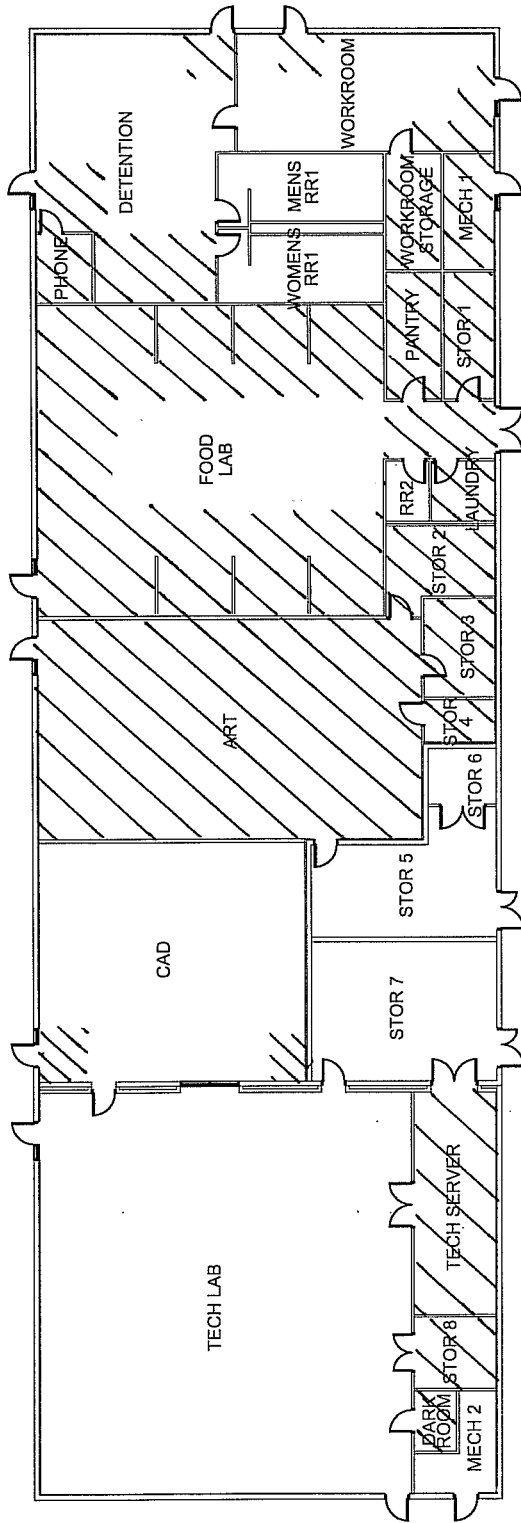

FLOOR PLAN
N.T.S.



PROJECT: **AHERA ASBESTOS INSPECTION**

CLIENT: KYRENE SCHOOL DISTRICT NO. 28
 SITE: KYRENE MIDDLE SCHOOL
 BUILDING: J

PROJ. NO: 08-145
 DATE: 04.30.08
 DRAWN BY: JGA
 CHECKED BY: CR

FM GROUP INC
 15974 N. 77TH STREET
 SUITE 100
 SCOTTSDALE, AZ 85260
 Phone: (602) 277-7877
 Fax: (602) 277-8288

FM GROUP INC

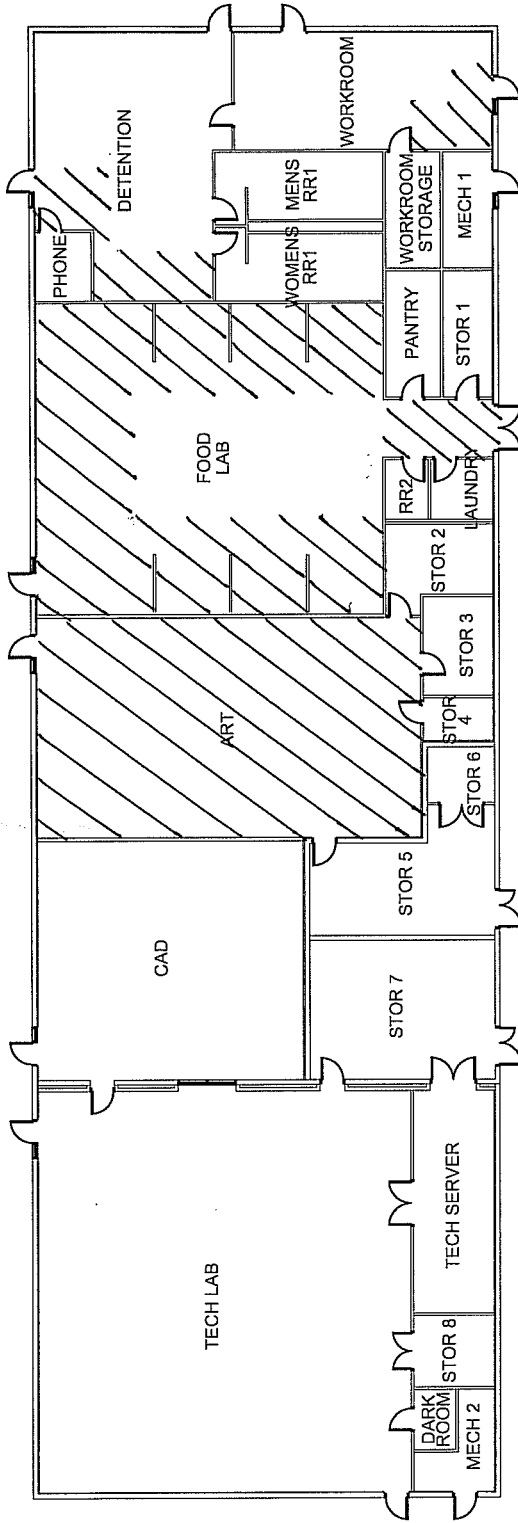

FLOOR PLAN
N.T.S.
NORTH

PROJECT: AHERA ASBESTOS INSPECTION

CLIENT: KYRENE SCHOOL DISTRICT NO. 28
 SITE: KYRENE MIDDLE SCHOOL
 BUILDING: J

PROJ. NO: 08-145
 DATE: 04.30.08
 DRAWN BY: JGA
 CHECKED BY: CR

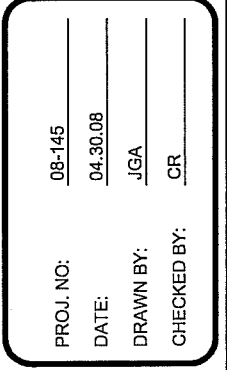

FM GROUP INC
 15974 N. 77TH STREET
 SUITE 100
 SCOTTSDALE, AZ 85260
 Phone: (602) 277-7877
 Fax: (602) 277-8288

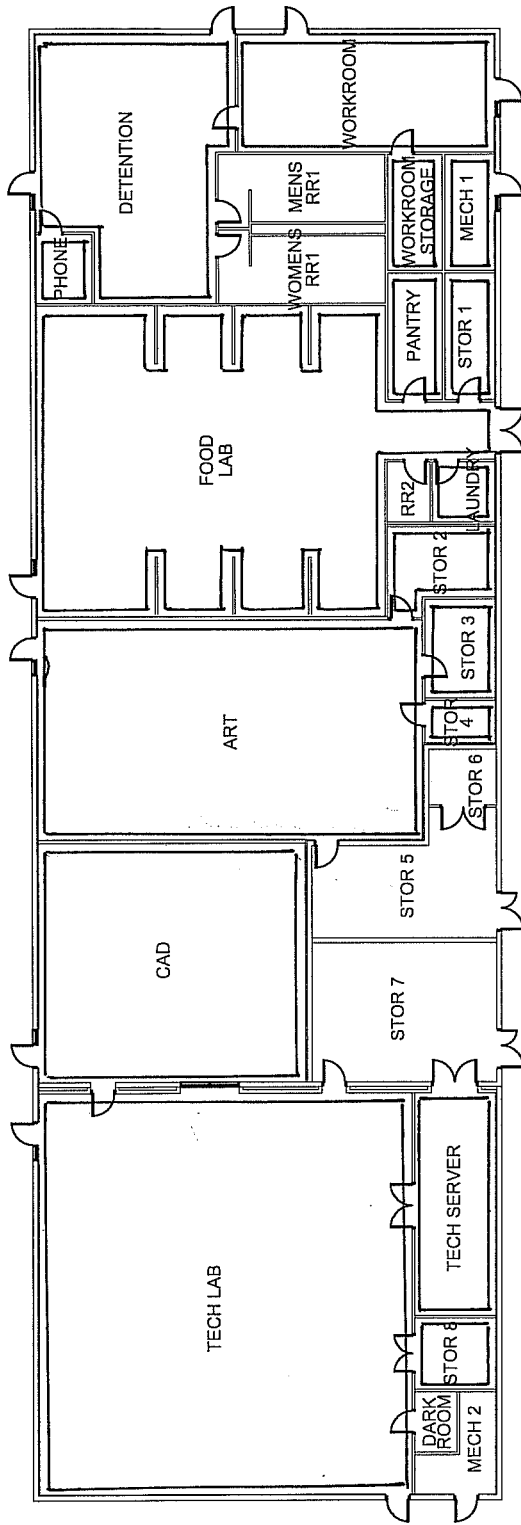

FLOOR PLAN
N.T.S. NORTH

PROJECT: AHERA ASBESTOS INSPECTION

CLIENT: KYRENE SCHOOL DISTRICT NO. 28

SITE: KYRENE MIDDLE SCHOOL

BUILDING: J

PROJ. NO: 08-145

DATE: 04.30.08

DRAWN BY: JGA

CHECKED BY: CR

FM GROUP INC

FM GROUP INC
15974 N. 77TH STREET
SUITE 100
SCOTTSDALE, AZ 85260

Phone: (602) 277-7877
Fax: (602) 277-8288

FM GROUP INC

PROJ. NO: 08-145

DATE: 04.30.08

DRAWN BY: JGA

CHECKED BY: CR

FM GROUP INC

FM GROUP INC
15974 N. 77TH STREET
SUITE 100
SCOTTSDALE, AZ 85260

Phone: (602) 277-7877
Fax: (602) 277-8288

FM GROUP INC

PROJ. NO: 08-145

DATE: 04.30.08

DRAWN BY: JGA

CHECKED BY: CR

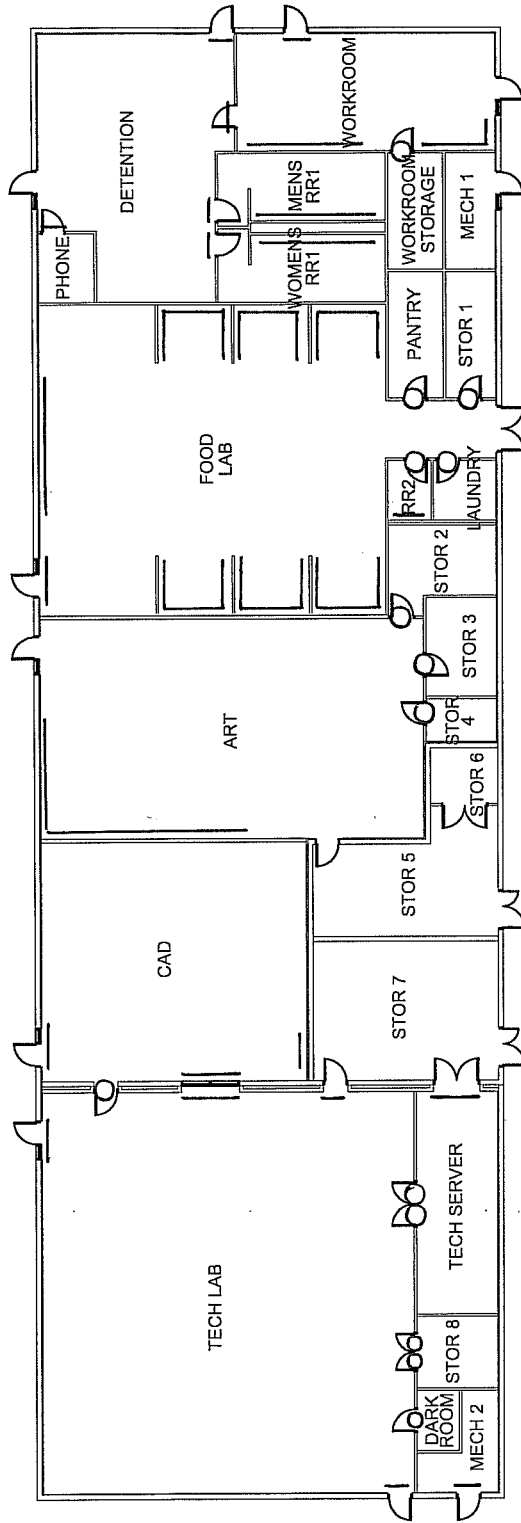

FLOOR PLAN
N.T.S. NORTH

PROJECT: AHERA ASBESTOS INSPECTION

CLIENT: KYRENE SCHOOL DISTRICT NO. 28
 SITE: KYRENE MIDDLE SCHOOL
 BUILDING: J



PROJ. NO: 08-145
 DATE: 04.30.08
 DRAWN BY: JGA
 CHECKED BY: CR

FM GROUP INC
 15974 N. 77TH STREET
 SUITE 100
 SCOTTSDALE, AZ 85260
 Phone: (602) 277-7877
 Fax: (602) 277-9288

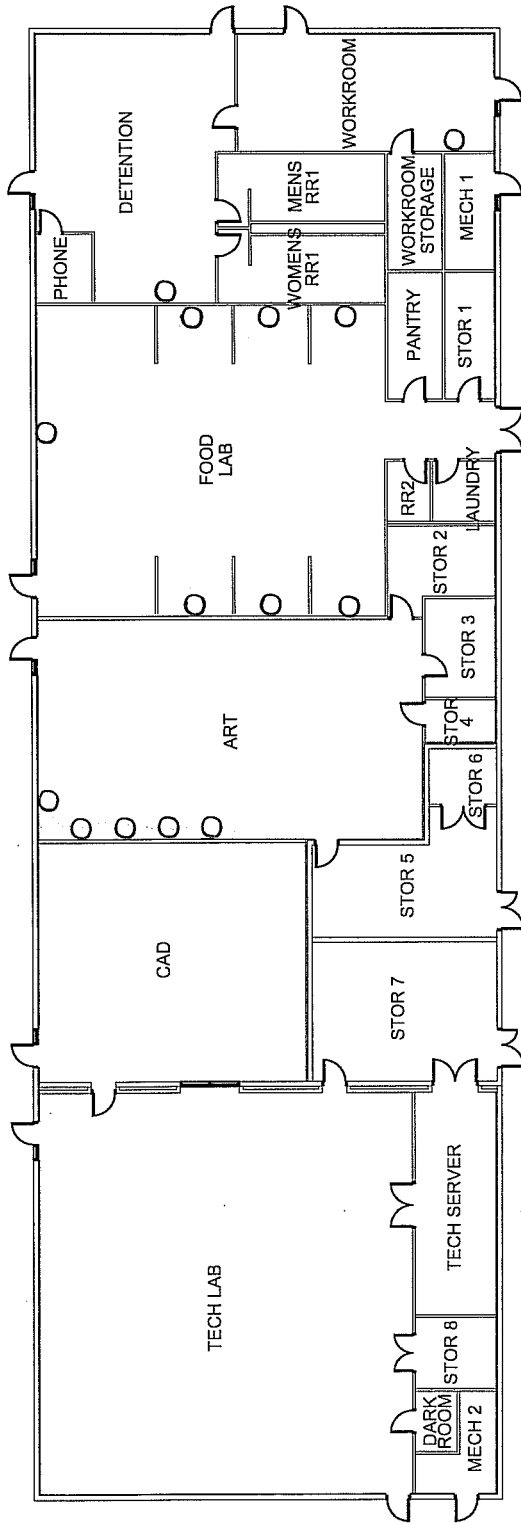

FLOOR PLAN
N.T.S.

NORTH

PROJECT: AHERA ASBESTOS INSPECTION

CLIENT: KYRENE SCHOOL DISTRICT NO. 28

SITE: KYRENE MIDDLE SCHOOL

BUILDING: J

PROJ. NO: 08-145

DATE: 04.30.08

DRAWN BY: JGA

CHECKED BY: CR

FM GROUP INC
15974 N. 77TH STREET
SUITE 100
SCOTTSDALE, AZ 85260
Phone: (602) 277-7877
Fax: (602) 277-8288

FM GROUP INC

PROJECT: AHERA ASBESTOS INSPECTION

CLIENT: KYRENE SCHOOL DISTRICT NO. 28

SITE: KYRENE MIDDLE SCHOOL

BUILDING: J

INSPECTOR: M.S.A.C. 30

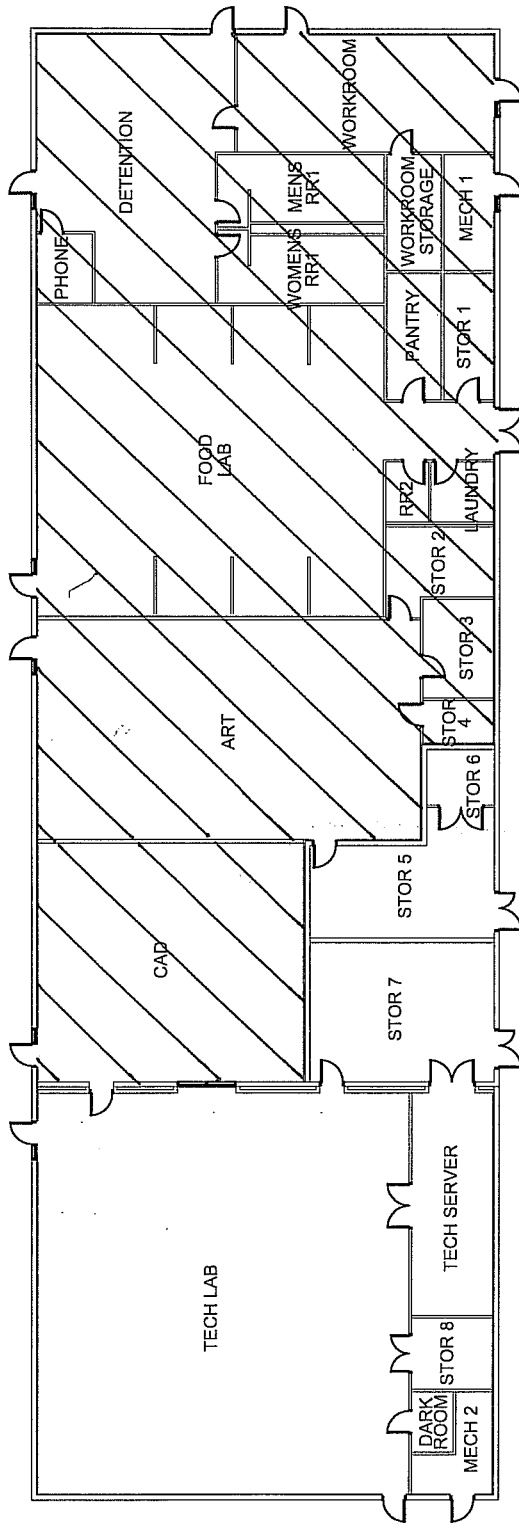

FLOOR PLAN
N.T.S.

NORTH

PROJECT: **AHERA ASBESTOS INSPECTION**

CLIENT: KYRENE SCHOOL DISTRICT NO. 28
 SITE: KYRENE MIDDLE SCHOOL
 BUILDING: J

PROJ. NO: 08-145
 DATE: 04.30.08
 DRAWN BY: JGA
 CHECKED BY: CR

FM GROUP INC
 15974 N. 77TH STREET
 SUITE 100
 SCOTTSDALE, AZ 85260
 Phone: (602) 277-7877
 Fax: (602) 277-8288

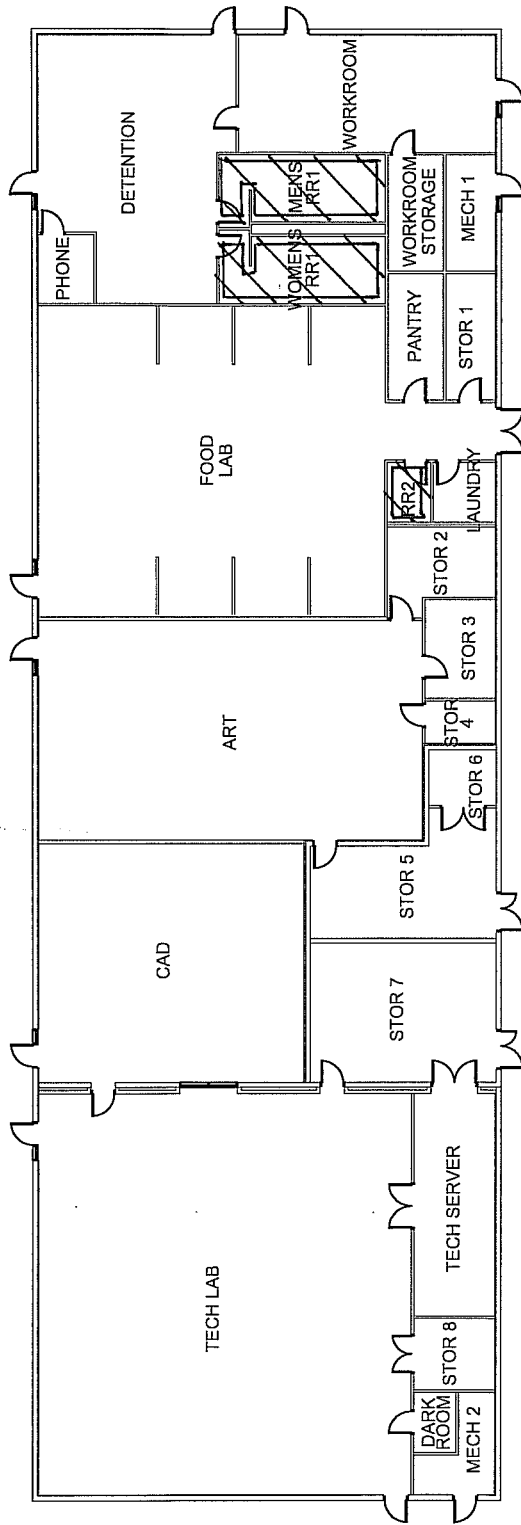

FLOOR PLAN
N.T.S.

NORTH

FM GROUP INC
15974 N. 77TH STREET
SUITE 100
SCOTTSDALE, AZ 85260
Phone: (602) 277-7877
Fax: (602) 277-8288

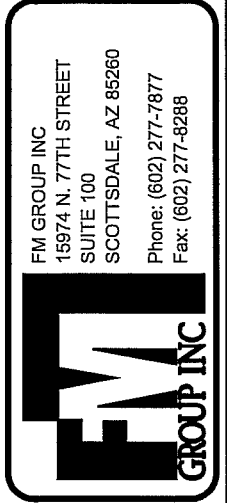

PROJ. NO: 08-145
DATE: 04.30.08
DRAWN BY: JGA
CHECKED BY: CR

PROJECT: AHERA ASBESTOS INSPECTION

CLIENT: KYRENE SCHOOL DISTRICT NO. 28
SITE: KYRENE MIDDLE SCHOOL
BUILDING: J

S-SAT-35
M-GWB-36
S-JTC-37

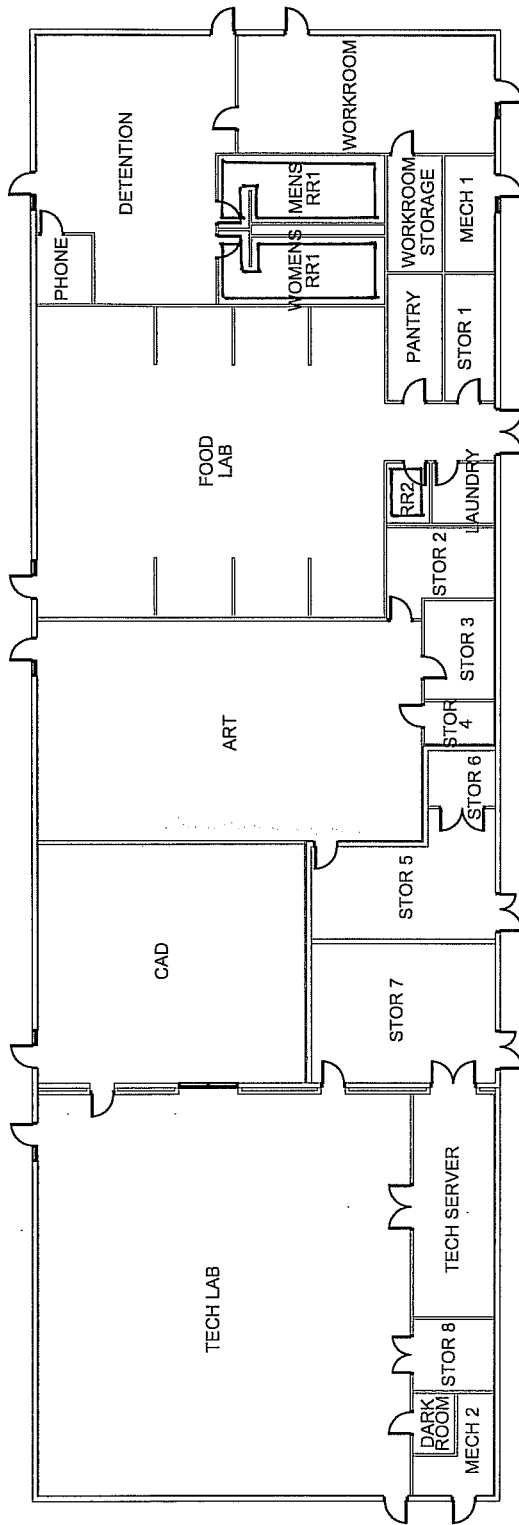

FLOOR PLAN
N.T.S.
NORTH

PROJECT: AHERA ASBESTOS INSPECTION

CLIENT: KYRENE SCHOOL DISTRICT NO. 28
 SITE: KYRENE MIDDLE SCHOOL
 BUILDING: J

PROJ. NO: 08-145
 DATE: 04-30-08
 DRAWN BY: JGA
 CHECKED BY: CR

FM GROUP INC
 15974 N. 77TH STREET
 SUITE 100
 SCOTTSDALE, AZ 85260
 Phone: (602) 277-7877
 Fax: (602) 277-8288

TECH LAB
 CAD
 ART
 FOOD LAB
 DETENTION
 PHONE
 WOMENS RRT
 MENS RRT
 WORKROOM
 WORKROOM STORAGE
 MECH 1
 PANTRY
 STOR 1
 RR2
 LAUNDRY
 STOR 2
 STOR 3
 STOR 4
 STOR 6
 STOR 5
 STOR 7
 STOR 8
 DARK ROOM
 MECH 2
 TECH SERVER

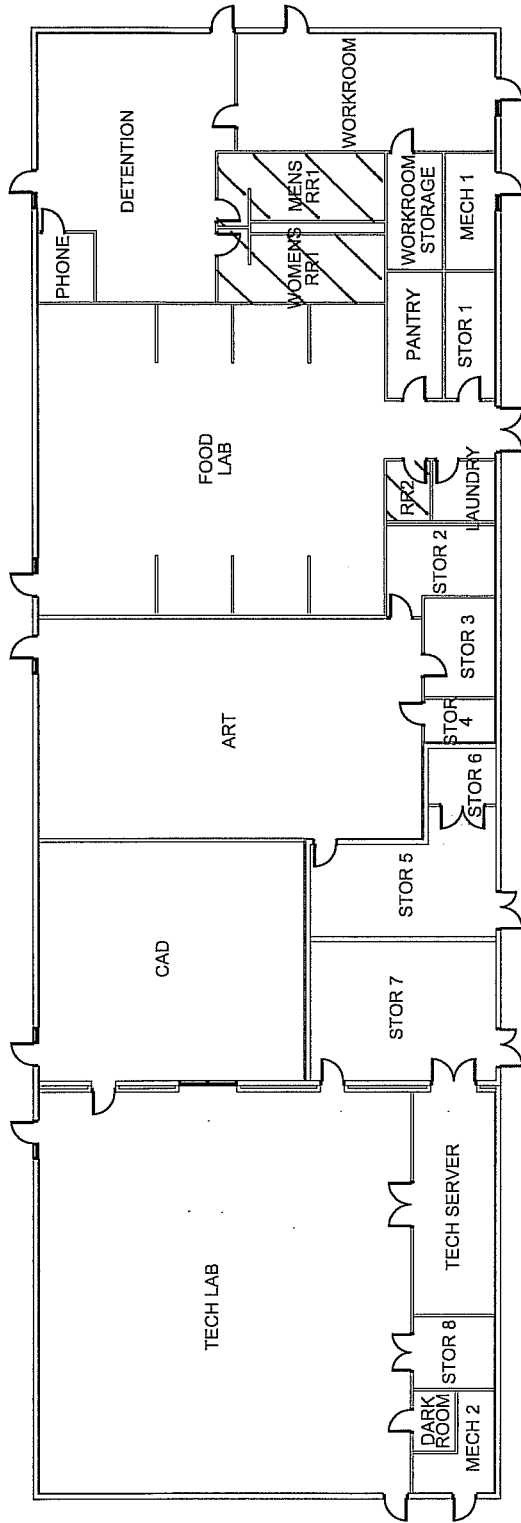

FLOOR PLAN
N.T.S.

NORTH



FM GROUP INC
15974 N. 77TH STREET
SUITE 100
SCOTTSDALE, AZ 85260
Phone: (602) 277-7877
Fax: (602) 277-8288

PROJ. NO: 08-145
DATE: 04.30.08
DRAWN BY: JGA
CHECKED BY: CR

PROJECT: AHERA ASBESTOS INSPECTION
CLIENT: KYRENE SCHOOL DISTRICT NO. 28
SITE: KYRENE MIDDLE SCHOOL
BUILDING: J

M-CMT-42
M-CMT-43
M-CMT-44
M-CMT-45

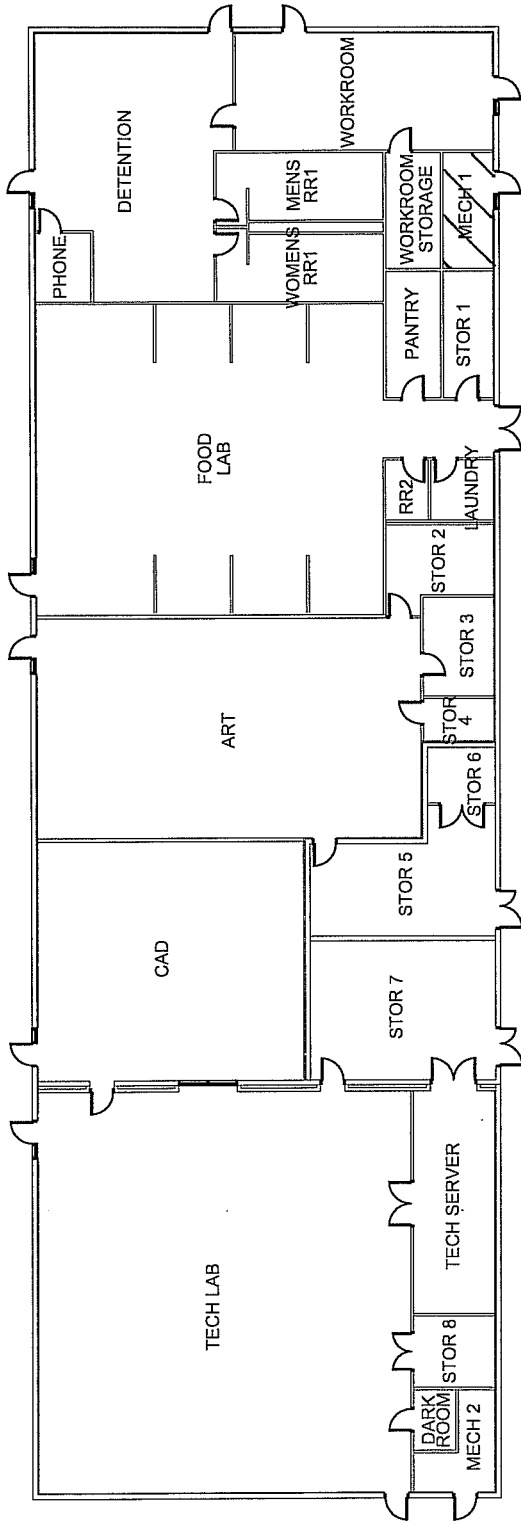

FLOOR PLAN
N.T.S.

NORTH



FM GROUP INC
15974 N. 77TH STREET
SUITE 100
SCOTTSDALE, AZ 85260
Phone: (602) 277-7877
Fax: (602) 277-8288

PROJ. NO: 08-145
DATE: 04.30.08
DRAWN BY: JGA
CHECKED BY: CR

PROJECT: **AHERA ASBESTOS INSPECTION**
CLIENT: KYRENE SCHOOL DISTRICT NO. 28
SITE: KYRENE MIDDLE SCHOOL
BUILDING: J

M. PSL-46
M. GAS-47

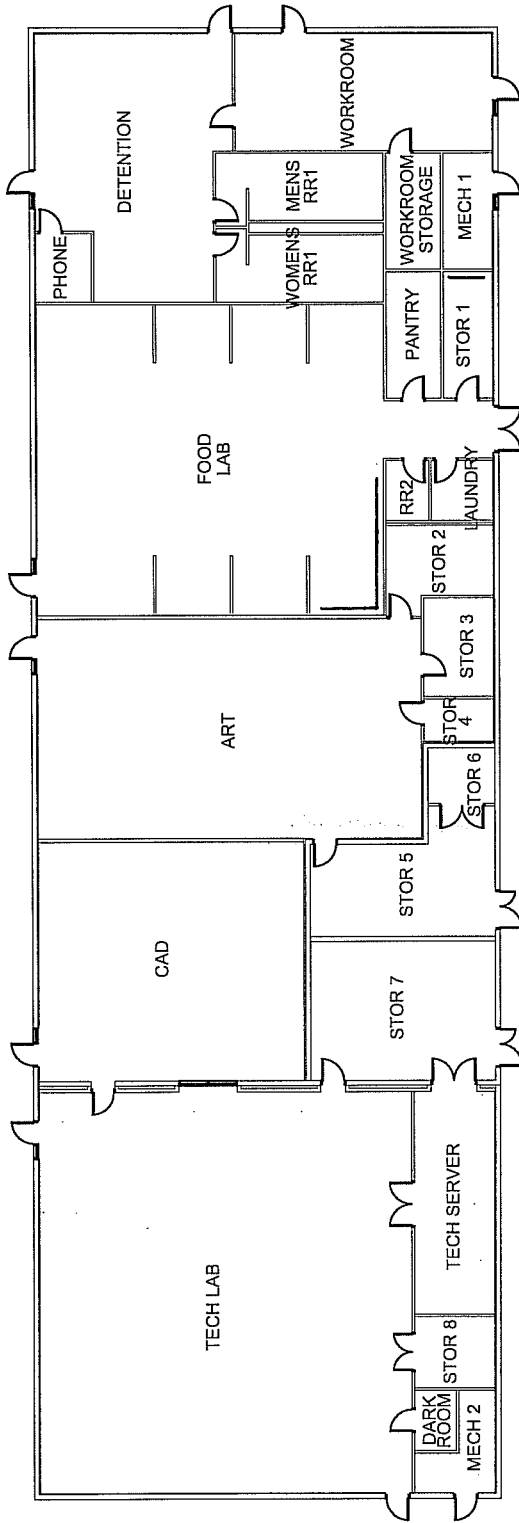

FLOOR PLAN
N.T.S.
NORTH

PROJECT: AHERA ASBESTOS INSPECTION

CLIENT: KYRENE SCHOOL DISTRICT NO. 28
SITE: KYRENE MIDDLE SCHOOL
BUILDING: J

PROJ. NO: 08-145
DATE: 04.30.08
DRAWN BY: JGA
CHECKED BY: CR

FM GROUP INC
15974 N. 77TH STREET
SUITE 100
SCOTTSDALE, AZ 85260
Phone: (602) 277-7877
Fax: (602) 277-8288

M. ADH. 48

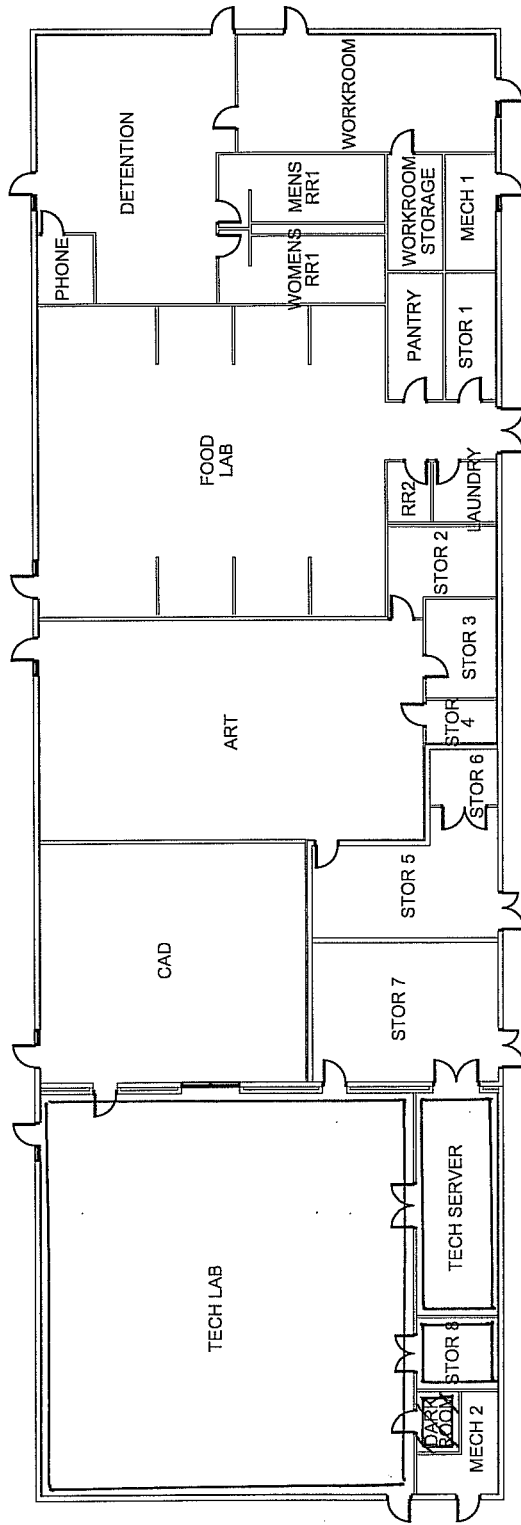

FLOOR PLAN
N.T.S. NORTH

PROJECT: **AHERA ASBESTOS INSPECTION**

CLIENT: KYRENE SCHOOL DISTRICT NO. 28
 SITE: KYRENE MIDDLE SCHOOL
 BUILDING: J

PROJ. NO: 08-145
 DATE: 04.30.08
 DRAWN BY: JGA
 CHECKED BY: CR

FM GROUP INC
 15974 N. 77TH STREET
 SUITE 100
 SCOTTSDALE, AZ 85260
 Phone: (602) 277-7877
 Fax: (602) 277-8288

FM GROUP INC

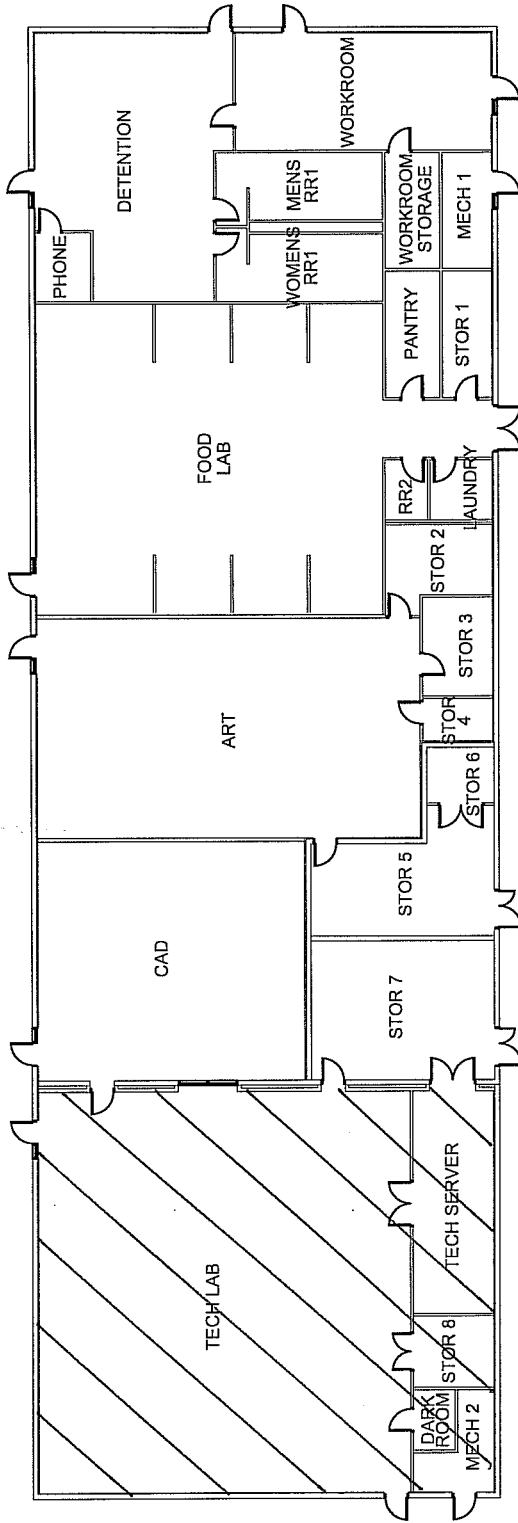

FLOOR PLAN
N.T.S. NORTH

PROJECT: AHERA ASBESTOS INSPECTION

CLIENT: KYRENE SCHOOL DISTRICT NO. 28
 SITE: KYRENE MIDDLE SCHOOL
 BUILDING: J

PROJ. NO: 08-145
 DATE: 04.30.08
 DRAWN BY: JGA
 CHECKED BY: CR

FM GROUP INC
 15974 N. 77TH STREET
 SUITE 100
 SCOTTSDALE, AZ 85260
 Phone: (602) 277-7877
 Fax: (602) 277-8288

FM GROUP INC

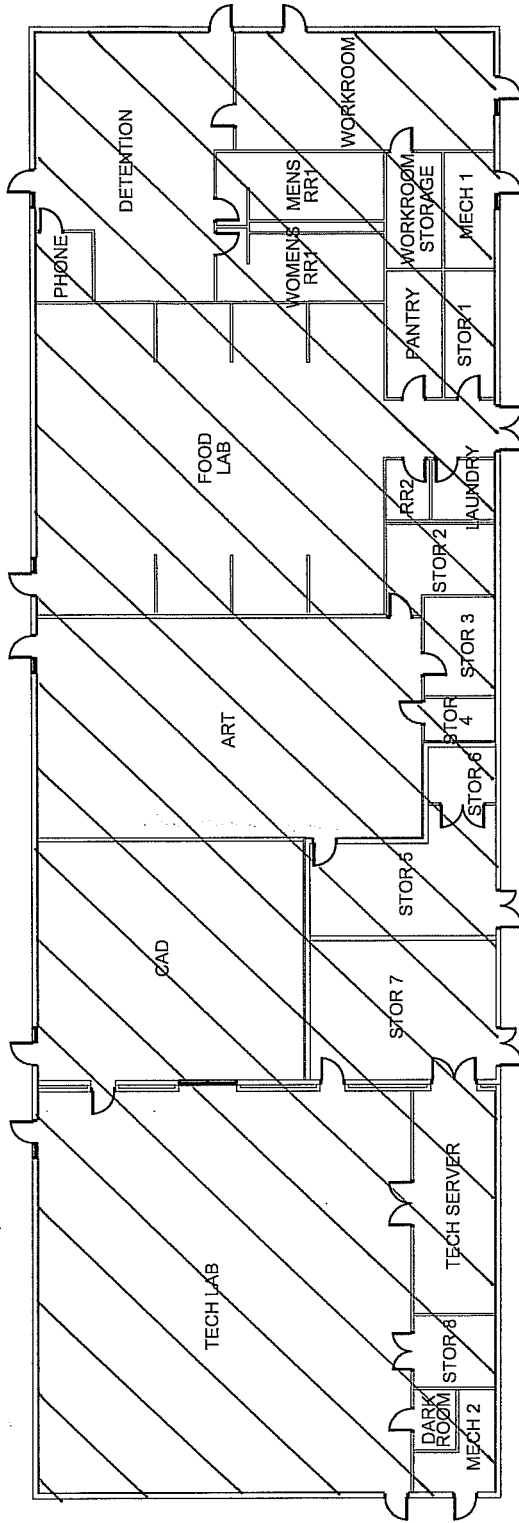

FLOOR PLAN
N.T.S.
NORTH

PROJECT: HERA ASBESTOS INSPECTION

CLIENT: KYRENE SCHOOL DISTRICT NO. 28

SITE: KYRENE MIDDLE SCHOOL

BUILDING: J

PROJ. NO: 08-145

DATE: 04.30.08

DRAWN BY: JGA

CHECKED BY: CR

FM GROUP INC
15974 N. 77TH STREET
SUITE 100
SCOTTSDALE, AZ 85260
Phone: (602) 277-7877
Fax: (602) 277-8288

FM
GROUP INC

PROJECT: HERA ASBESTOS INSPECTION

CLIENT: KYRENE SCHOOL DISTRICT NO. 28

SITE: KYRENE MIDDLE SCHOOL

BUILDING: J

PROJ. NO: 08-145

DATE: 04.30.08

DRAWN BY: JGA

CHECKED BY: CR

FM GROUP INC
15974 N. 77TH STREET
SUITE 100
SCOTTSDALE, AZ 85260
Phone: (602) 277-7877
Fax: (602) 277-8288

FM
GROUP INC

PROJECT: HERA ASBESTOS INSPECTION

CLIENT: KYRENE SCHOOL DISTRICT NO. 28

SITE: KYRENE MIDDLE SCHOOL

BUILDING: J

PROJ. NO: 08-145

DATE: 04.30.08

DRAWN BY: JGA

CHECKED BY: CR

FM GROUP INC
15974 N. 77TH STREET
SUITE 100
SCOTTSDALE, AZ 85260
Phone: (602) 277-7877
Fax: (602) 277-8288

FM
GROUP INC

PROJECT: HERA ASBESTOS INSPECTION

CLIENT: KYRENE SCHOOL DISTRICT NO. 28

SITE: KYRENE MIDDLE SCHOOL

BUILDING: J

PROJ. NO: 08-145

DATE: 04.30.08

DRAWN BY: JGA

CHECKED BY: CR

FM GROUP INC
15974 N. 77TH STREET
SUITE 100
SCOTTSDALE, AZ 85260
Phone: (602) 277-7877
Fax: (602) 277-8288

FM
GROUP INC

PROJECT: HERA ASBESTOS INSPECTION

CLIENT: KYRENE SCHOOL DISTRICT NO. 28

SITE: KYRENE MIDDLE SCHOOL

BUILDING: J

PROJ. NO: 08-145

DATE: 04.30.08

DRAWN BY: JGA

CHECKED BY: CR

FM GROUP INC
15974 N. 77TH STREET
SUITE 100
SCOTTSDALE, AZ 85260
Phone: (602) 277-7877
Fax: (602) 277-8288

FM
GROUP INC

PROJECT: HERA ASBESTOS INSPECTION

CLIENT: KYRENE SCHOOL DISTRICT NO. 28

SITE: KYRENE MIDDLE SCHOOL

BUILDING: J

PROJ. NO: 08-145

DATE: 04.30.08

DRAWN BY: JGA

CHECKED BY: CR

FM GROUP INC
15974 N. 77TH STREET
SUITE 100
SCOTTSDALE, AZ 85260
Phone: (602) 277-7877
Fax: (602) 277-8288

FM
GROUP INC

PROJECT: HERA ASBESTOS INSPECTION

CLIENT: KYRENE SCHOOL DISTRICT NO. 28

SITE: KYRENE MIDDLE SCHOOL

BUILDING: J

PROJ. NO: 08-145

DATE: 04.30.08

DRAWN BY: JGA

CHECKED BY: CR

FM GROUP INC
15974 N. 77TH STREET
SUITE 100
SCOTTSDALE, AZ 85260
Phone: (602) 277-7877
Fax: (602) 277-8288

FM
GROUP INC

PROJECT: HERA ASBESTOS INSPECTION

CLIENT: KYRENE SCHOOL DISTRICT NO. 28

SITE: KYRENE MIDDLE SCHOOL

BUILDING: J

PROJ. NO: 08-145

DATE: 04.30.08

DRAWN BY: JGA

CHECKED BY: CR

FM GROUP INC
15974 N. 77TH STREET
SUITE 100
SCOTTSDALE, AZ 85260
Phone: (602) 277-7877
Fax: (602) 277-8288

FM
GROUP INC

PROJECT: HERA ASBESTOS INSPECTION

CLIENT: KYRENE SCHOOL DISTRICT NO. 28

SITE: KYRENE MIDDLE SCHOOL

BUILDING: J

PROJ. NO: 08-145

DATE: 04.30.08

DRAWN BY: JGA

CHECKED BY: CR

FM GROUP INC
15974 N. 77TH STREET
SUITE 100
SCOTTSDALE, AZ 85260
Phone: (602) 277-7877
Fax: (602) 277-8288

FM
GROUP INC

PROJECT: HERA ASBESTOS INSPECTION

CLIENT: KYRENE SCHOOL DISTRICT NO. 28

SITE: KYRENE MIDDLE SCHOOL

BUILDING: J

PROJ. NO: 08-145

DATE: 04.30.08

DRAWN BY: JGA

CHECKED BY: CR

FM GROUP INC
15974 N. 77TH STREET
SUITE 100
SCOTTSDALE, AZ 85260
Phone: (602) 277-7877
Fax: (602) 277-8288

FM
GROUP INC

PROJECT: HERA ASBESTOS INSPECTION

CLIENT: KYRENE SCHOOL DISTRICT NO. 28

SITE: KYRENE MIDDLE SCHOOL

BUILDING: J

PROJ. NO: 08-145

DATE: 04.30.08

DRAWN BY: JGA

CHECKED BY: CR

FM GROUP INC
15974 N. 77TH STREET
SUITE 100
SCOTTSDALE, AZ 85260
Phone: (602) 277-7877
Fax: (602) 277-8288

FM
GROUP INC

PROJECT: HERA ASBESTOS INSPECTION

CLIENT: KYRENE SCHOOL DISTRICT NO. 28

SITE: KYRENE MIDDLE SCHOOL

BUILDING: J

PROJ. NO: 08-145

DATE: 04.30.08

DRAWN BY: JGA

CHECKED BY: CR

FM GROUP INC
15974 N. 77TH STREET
SUITE 100
SCOTTSDALE, AZ 85260
Phone: (602) 277-7877
Fax: (602) 277-8288

FM
GROUP INC

PROJECT: HERA ASBESTOS INSPECTION

CLIENT: KYRENE SCHOOL DISTRICT NO. 28

SITE: KYRENE MIDDLE SCHOOL

BUILDING: J

PROJ. NO: 08-145

DATE: 04.30.08

DRAWN BY: JGA

CHECKED BY: CR

FM GROUP INC
15974 N. 77TH STREET
SUITE 100
SCOTTSDALE, AZ 85260
Phone: (602) 277-7877
Fax: (602) 277-8288

FM
GROUP INC

PROJECT: HERA ASBESTOS INSPECTION

CLIENT: KYRENE SCHOOL DISTRICT NO. 28

SITE: KYRENE MIDDLE SCHOOL

BUILDING: J

PROJ. NO: 08-145

DATE: 04.30.08

DRAWN BY: JGA

CHECKED BY: CR

FM GROUP INC
15974 N. 77TH STREET
SUITE 100
SCOTTSDALE, AZ 85260
Phone: (602) 277-7877
Fax: (602) 277-8288

FM
GROUP INC

PROJECT: HERA ASBESTOS INSPECTION

CLIENT: KYRENE SCHOOL DISTRICT NO. 28

SITE: KYRENE MIDDLE SCHOOL

BUILDING: J

PROJ. NO: 08-145

DATE: 04.30.08

DRAWN BY: JGA

CHECKED BY: CR

FM GROUP INC
15974 N. 77TH STREET
SUITE 100
SCOTTSDALE, AZ 85260
Phone: (602) 277-7877
Fax: (602) 277-8288

FM
GROUP INC

PROJECT: HERA ASBESTOS INSPECTION

CLIENT: KYRENE SCHOOL DISTRICT NO. 28

SITE: KYRENE MIDDLE SCHOOL

BUILDING: J

PROJ. NO: 08-145

DATE: 04.30.08

DRAWN BY: JGA

CHECKED BY: CR

FM GROUP INC
15974 N. 77TH STREET
SUITE 100
SCOTTSDALE, AZ 85260
Phone: (602) 277-7877
Fax: (602) 277-8288

FM
GROUP INC

PROJECT: HERA ASBESTOS INSPECTION

CLIENT: KYRENE SCHOOL DISTRICT NO. 28

SITE: KYRENE MIDDLE SCHOOL

BUILDING: J

PROJ. NO: 08-145

DATE: 04.30.08

DRAWN BY: JGA

CHECKED BY: CR

FM GROUP INC
15974 N. 77TH STREET
SUITE 100
SCOTTSDALE, AZ 85260
Phone: (602) 277-7877
Fax: (602) 277-8288

FM
GROUP INC

PROJECT: HERA ASBESTOS INSPECTION

CLIENT: KYRENE SCHOOL DISTRICT NO. 28

SITE: KYRENE MIDDLE SCHOOL

BUILDING: J

PROJ. NO: 08-145

DATE: 04.30.08

DRAWN BY: JGA

CHECKED BY: CR

FM GROUP INC
15974 N. 77TH STREET
SUITE 100
SCOTTSDALE, AZ 85260
Phone: (602) 277-7877
Fax: (602) 277-8288

FM
GROUP INC

PROJECT: HERA ASBESTOS INSPECTION

CLIENT: KYRENE SCHOOL DISTRICT NO. 28

SITE: KYRENE MIDDLE SCHOOL

BUILDING: J

PROJ. NO: 08-145

DATE: 04.30.08

DRAWN BY: JGA

CHECKED BY: CR

FM GROUP INC
15974 N. 77TH STREET
SUITE 100
SCOTTSDALE, AZ 85260
Phone: (602) 277-7877
Fax: (602) 277-8288

FM
GROUP INC

PROJECT: HERA ASBESTOS INSPECTION

CLIENT: KYRENE SCHOOL DISTRICT NO. 28

SITE: KYRENE MIDDLE SCHOOL

BUILDING: J

PROJ. NO: 08-145

DATE: 04.30.08

DRAWN BY: JGA

CHECKED BY: CR

FM GROUP INC
15974 N. 77TH STREET
SUITE 100
SCOTTSDALE, AZ 85260
Phone: (602) 277-7877
Fax: (602) 277-8288

FM
GROUP INC

PROJECT: HERA ASBESTOS INSPECTION

CLIENT: KYRENE SCHOOL DISTRICT NO. 28

SITE: KYRENE MIDDLE SCHOOL

BUILDING: J

PROJ. NO: 08-145

DATE: 04.30.08

DRAWN BY: JGA

CHECKED BY: CR

FM GROUP INC
15974 N. 77TH STREET
SUITE 100
SCOTTSDALE, AZ 852

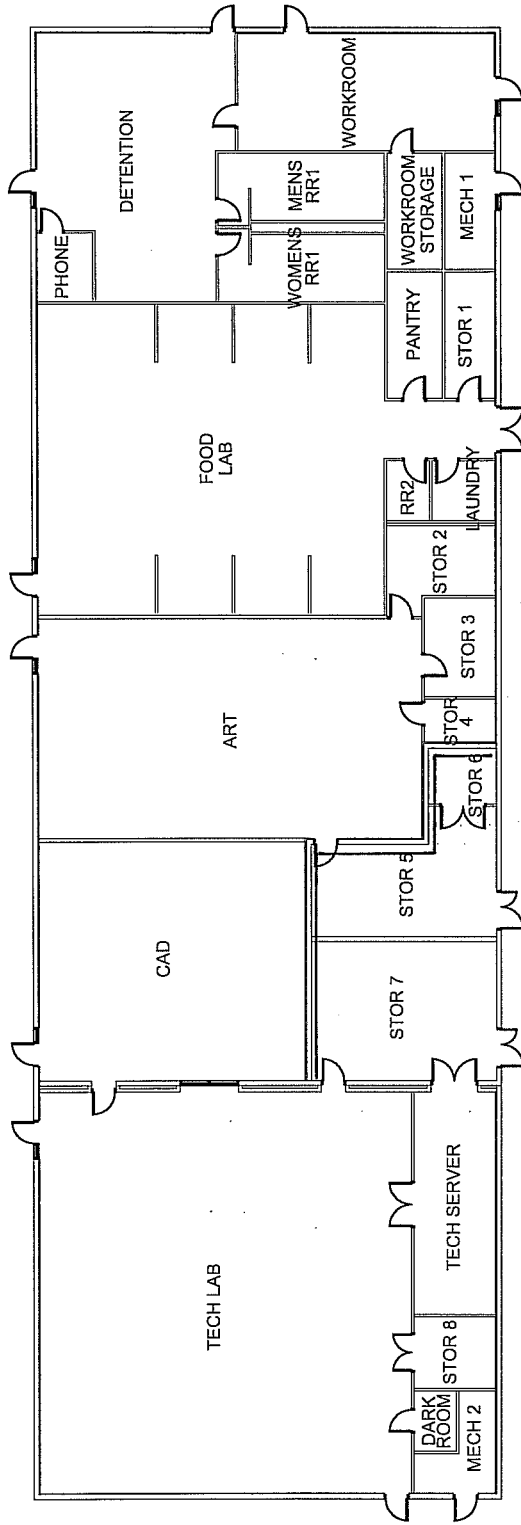

FLOOR PLAN
N.T.S. NORTH

PROJECT: AHERA ASBESTOS INSPECTION

CLIENT: KYRENE SCHOOL DISTRICT NO. 28
 SITE: KYRENE MIDDLE SCHOOL
 BUILDING: J

PROJ. NO: 08-145
 DATE: 04.30.08
 DRAWN BY: JGA
 CHECKED BY: CR

FM GROUP INC
 15974 N. 77TH STREET
 SUITE 100
 SCOTTSDALE, AZ 85260
 Phone: (602) 277-7877
 Fax: (602) 277-8288

S. PLAS4

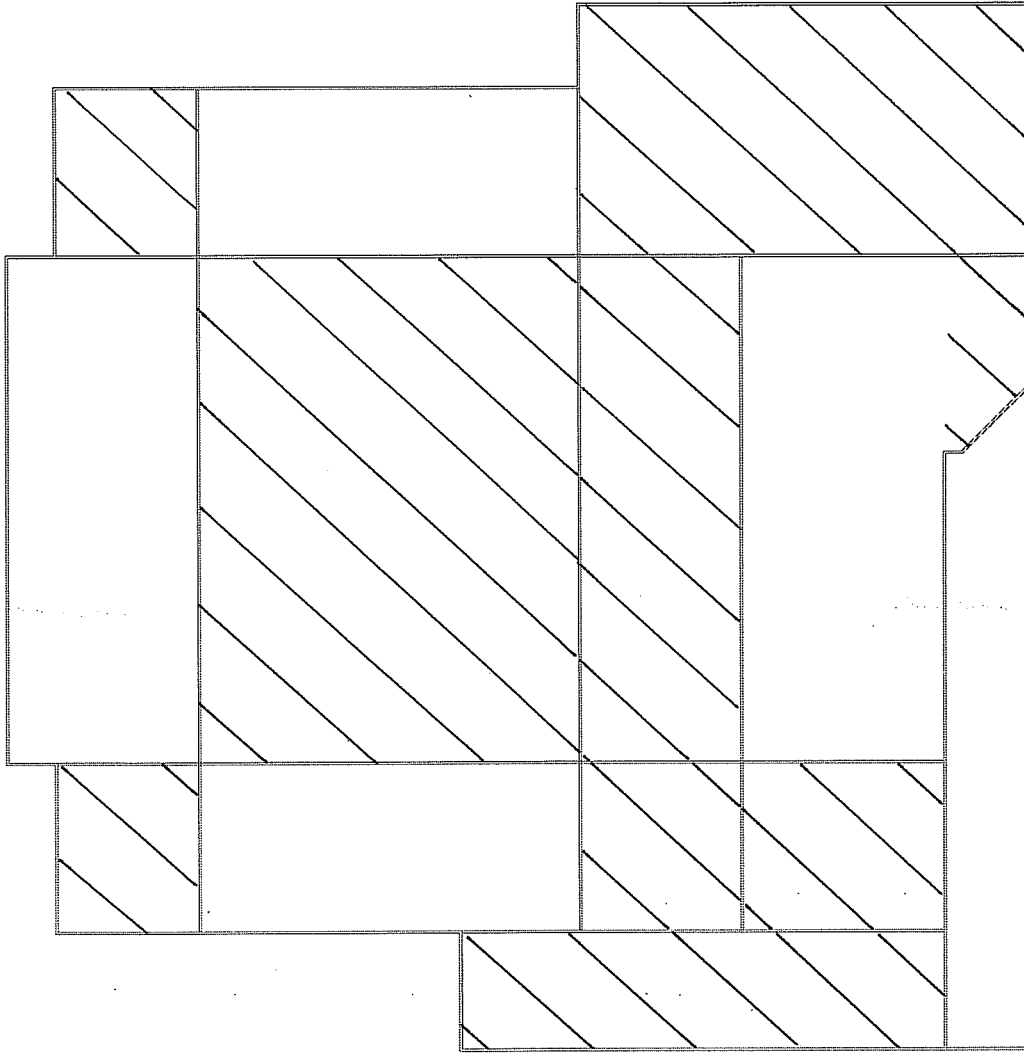

ROOF PLAN

N.T.S.



PROJECT: AHERA ASBESTOS INSPECTION

CLIENT: KYRENE SCHOOL DISTRICT NO. 28

SITE: KYRENE MIDDLE SCHOOL

BUILDING: K

M-BUR-01

M-MAS-02

PROJ. NO: 08-145

DATE: 04-30-08

DRAWN BY: JGA

CHECKED BY: CR

FM GROUP INC
 15974 N. 77TH STREET
 SUITE 100
 SCOTTSDALE, AZ 85260
 Phone: (602) 277-7877
 Fax: (602) 277-8288



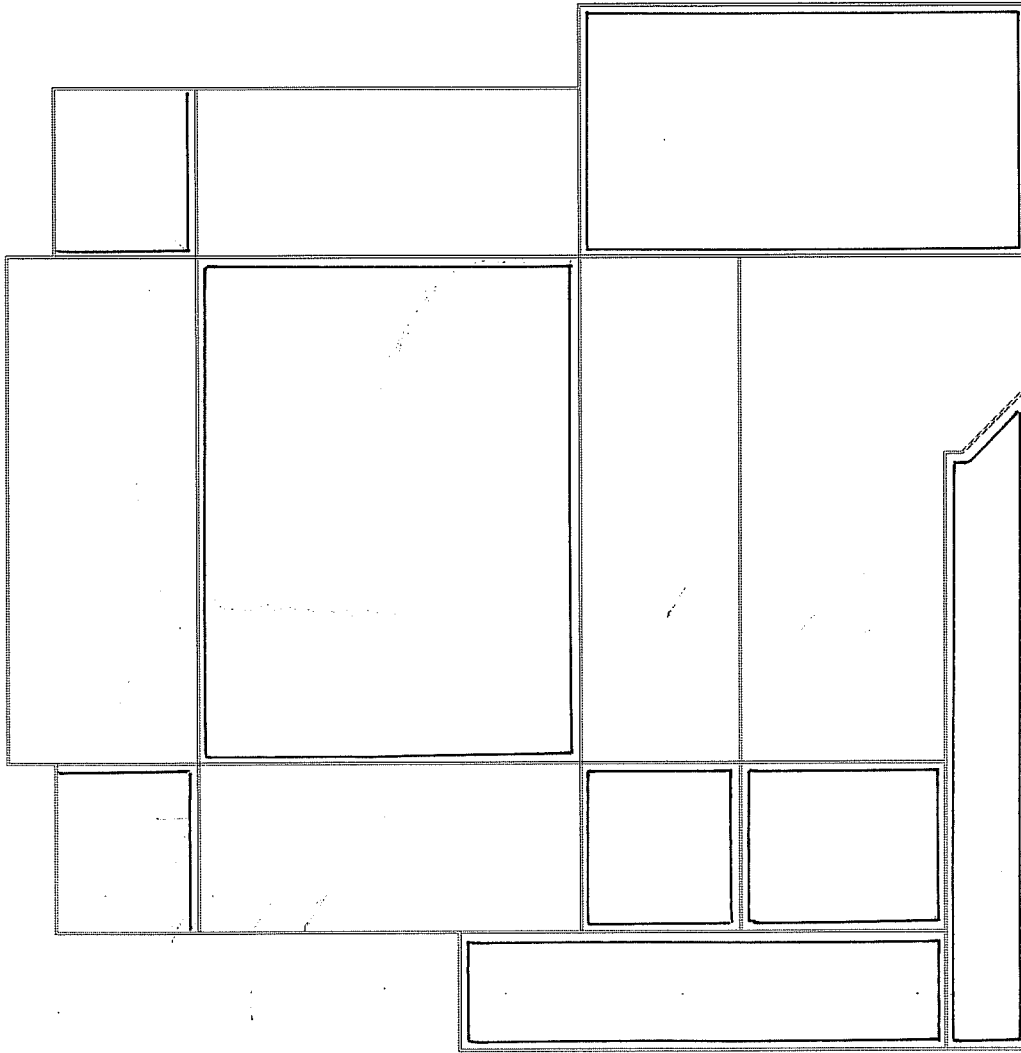

ROOF PLAN

N.T.S.



PROJECT: AHERA ASBESTOS INSPECTION

CLIENT: KYRENE SCHOOL DISTRICT NO. 28

SITE: KYRENE MIDDLE SCHOOL

BUILDING: K M-SLT-03

PROJ. NO: 08-145

DATE: 04-30-08

DRAWN BY: JGA

CHECKED BY: CR

FM GROUP INC
 15974 N. 77TH STREET
 SUITE 100
 SCOTTSDALE, AZ 85260
 Phone: (602) 277-7877
 Fax: (602) 277-8288



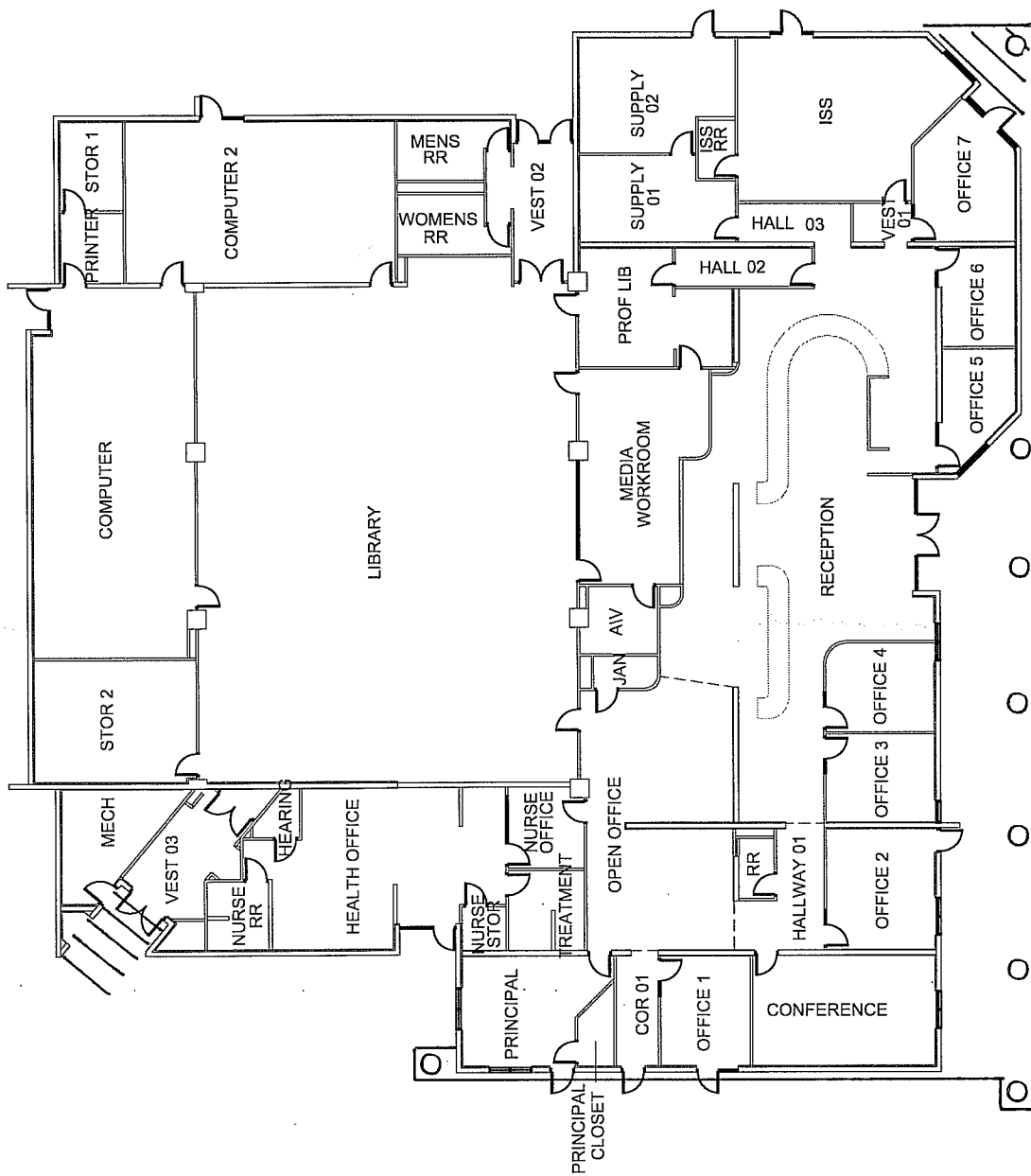

FLOOR PLAN

N.T.S.



NORTH

PROJECT: HERA ASBESTOS INSPECTION

CLIENT: KYRENE SCHOOL DISTRICT NO. 28

SITE: KYRENE MIDDLE SCHOOL

BUILDING: K

S-510-04

PROJ. NO: 08-145

DATE: 04-30-08

DRAWN BY: JGA

CHECKED BY: CR



FM GROUP INC
15974 N. 77TH STREET
SUITE 100
SCOTTSDALE, AZ 85260

Phone: (602) 277-7877

Fax: (602) 277-8288

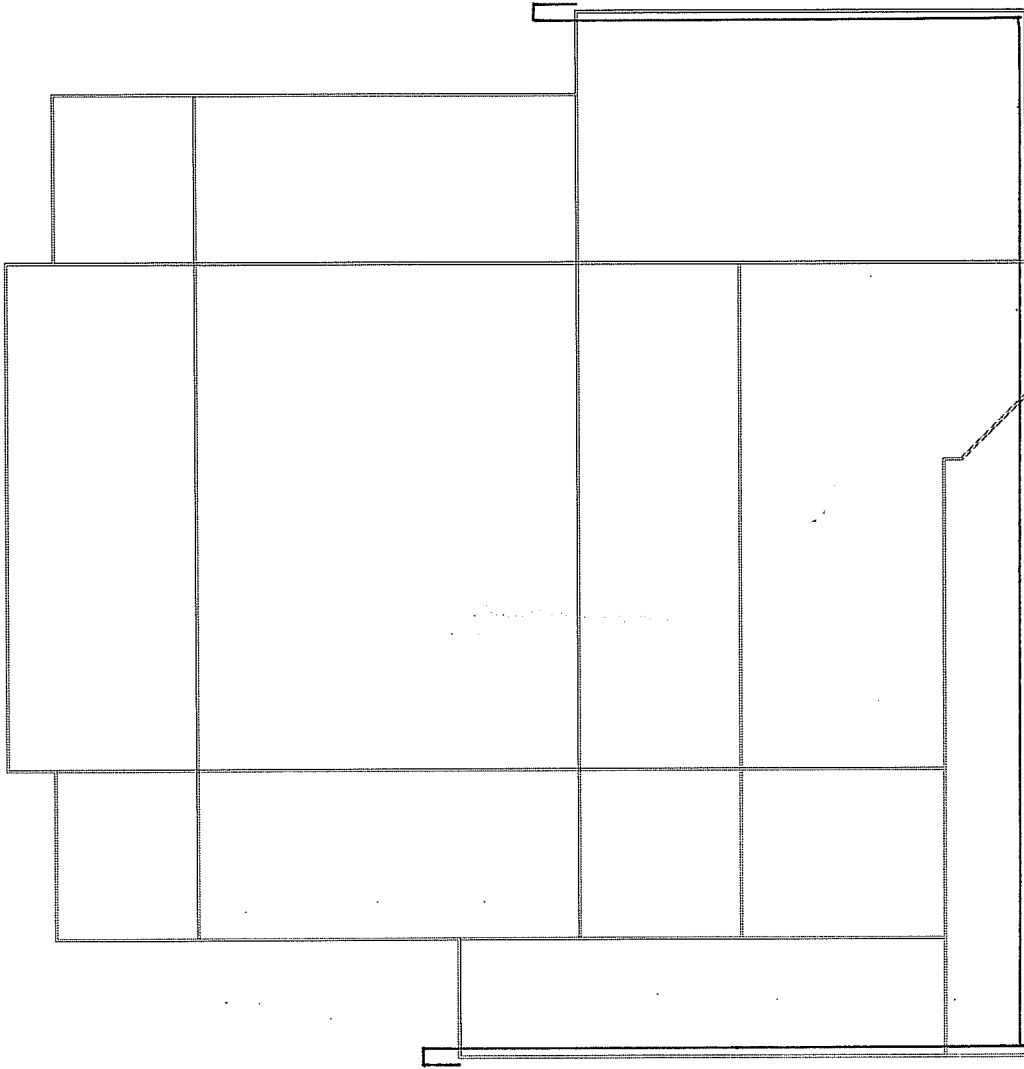

ROOF PLAN
N.T.S.  NORTH

FM GROUP INC
15974 N. 77TH STREET
SUITE 100
SCOTTSDALE, AZ 85260
Phone: (602) 277-7877
Fax: (602) 277-8288



PROJ. NO: 08-145
DATE: 04.30.08
DRAWN BY: JGA
CHECKED BY: CR

PROJECT: AHERA ASBESTOS INSPECTION
CLIENT: KYRENE SCHOOL DISTRICT NO. 28
SITE: KYRENE MIDDLE SCHOOL
BUILDING: K 5-STU-04

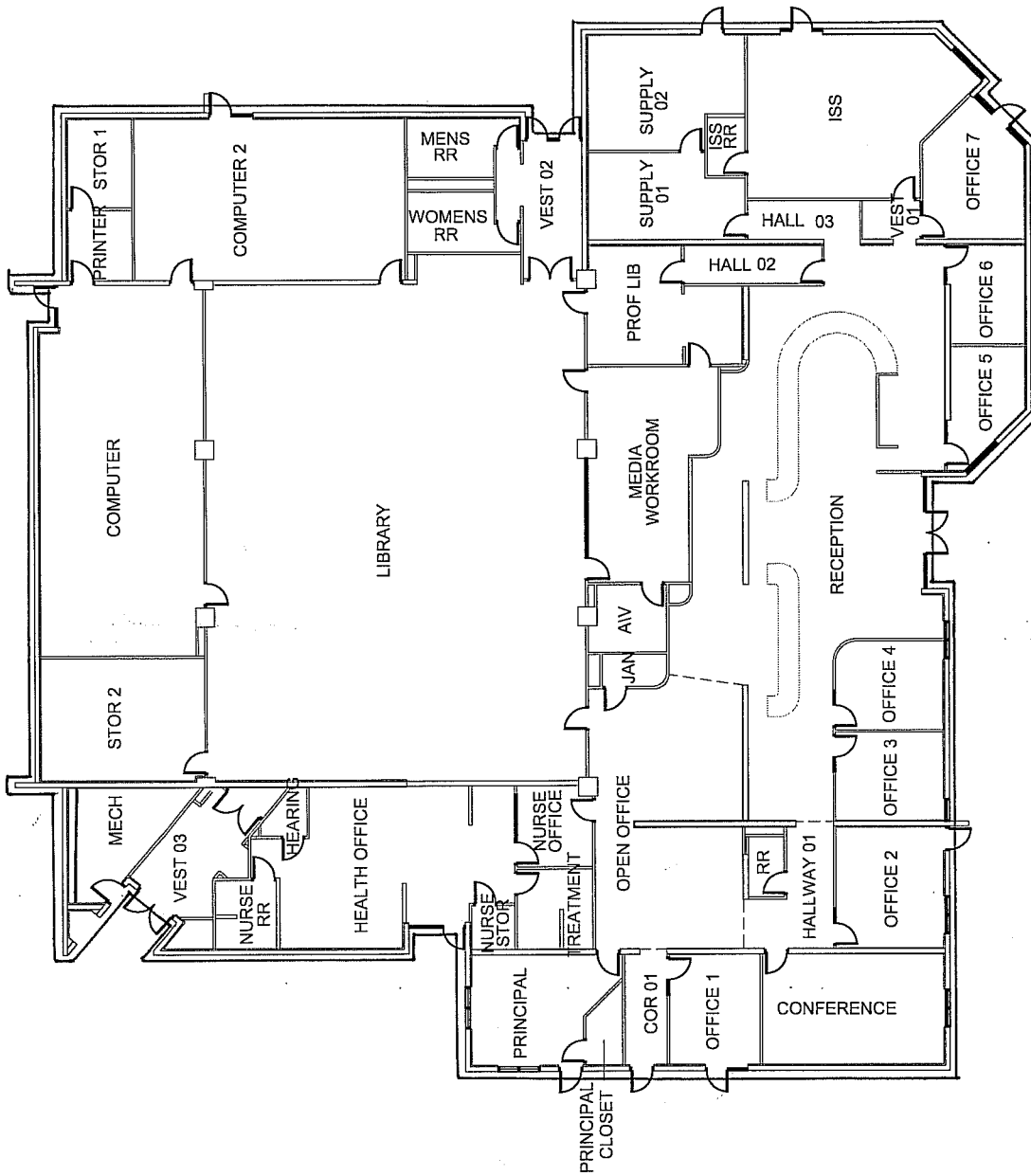

FLOOR PLAN

N.T.S.

NORTH



FM GROUP INC
 15974 N. 77TH STREET
 SUITE 100
 SCOTTSDALE, AZ 85260
 Phone: (602) 277-7877
 Fax: (602) 277-8288

PROJ. NO: 08-145
 DATE: 04.30.08
 DRAWN BY: JGA
 CHECKED BY: CR

PROJECT: AHERA ASBESTOS INSPECTION
 CLIENT: KYRENE SCHOOL DISTRICT NO. 28
 SITE: KYRENE MIDDLE SCHOOL
 BUILDING: K
 M-CW-05
 M-MRT-06
 M-SLT-07

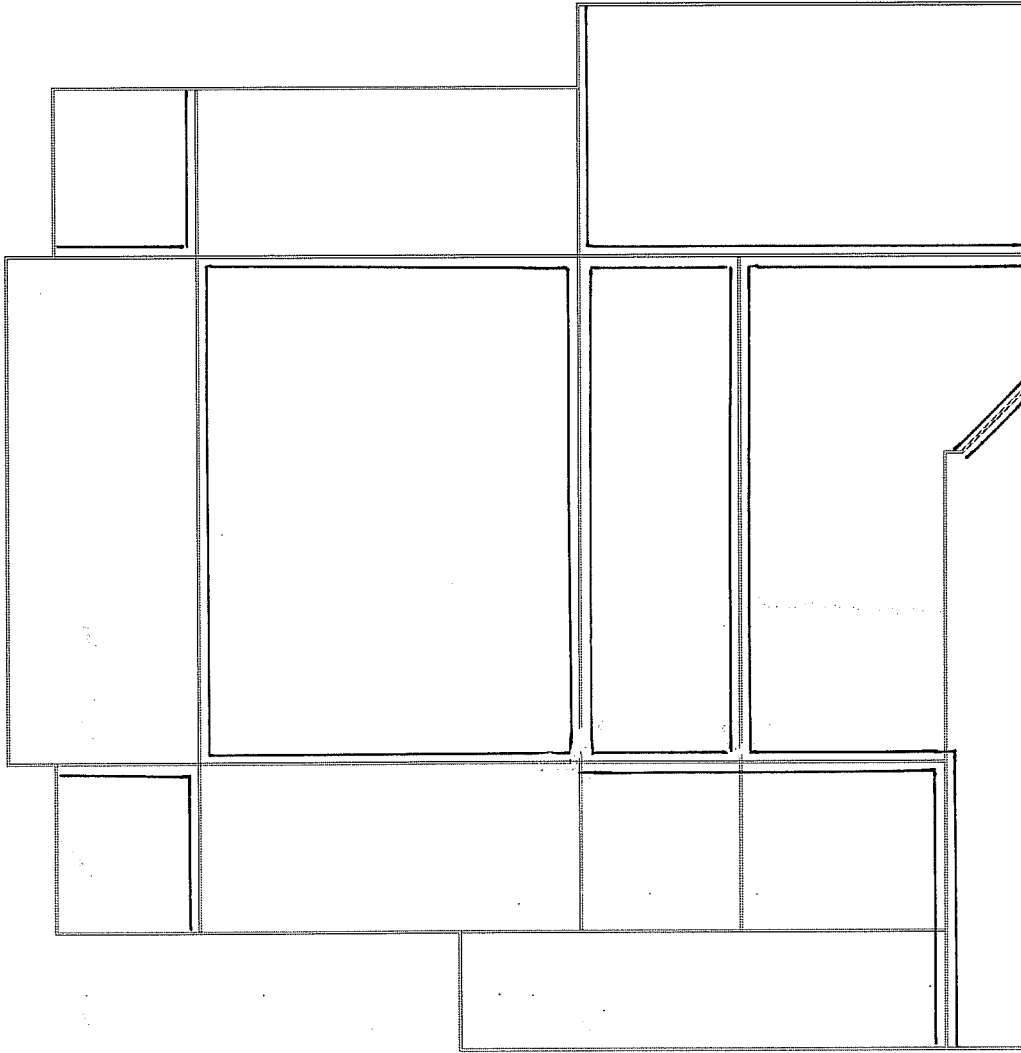

ROOF PLAN

N.T.S.



PROJECT: AHERA ASBESTOS INSPECTION

CLIENT: KYRENE SCHOOL DISTRICT NO. 28

SITE: KYRENE MIDDLE SCHOOL

BUILDING: K

M-CM-05

M-MRT-06

PROJ. NO: 08-145

DATE: 04.30.08

DRAWN BY: JGA

CHECKED BY: CR

FM GROUP INC
 15974 N. 77TH STREET
 SUITE 100
 SCOTTSDALE, AZ 85260
 Phone: (602) 277-7877
 Fax: (602) 277-8288



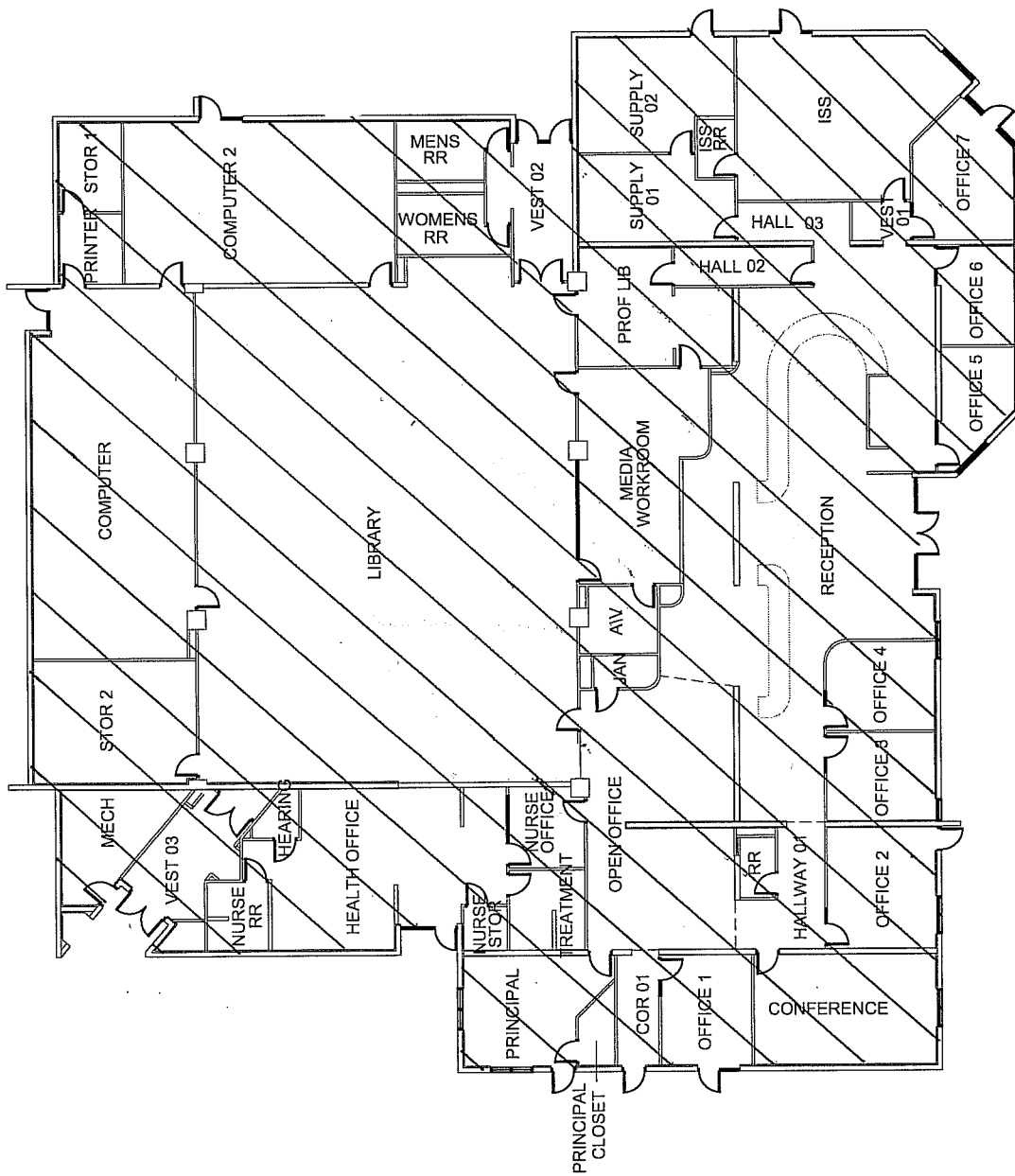

FLOOR PLAN
N.T.S. NORTH

FM GROUP INC
15974 N. 77TH STREET
SUITE 100
SCOTTSDALE, AZ 85260
Phone: (602) 277-7877
Fax: (602) 277-8288



PROJ. NO: 08-145
DATE: 04-30-08
DRAWN BY: JGA
CHECKED BY: CR

PROJECT: AHERA ASBESTOS INSPECTION
CLIENT: KYRENE SCHOOL DISTRICT NO. 28
SITE: KYRENE MIDDLE SCHOOL
BUILDING: K
M-SLT-08
M-SLT-09

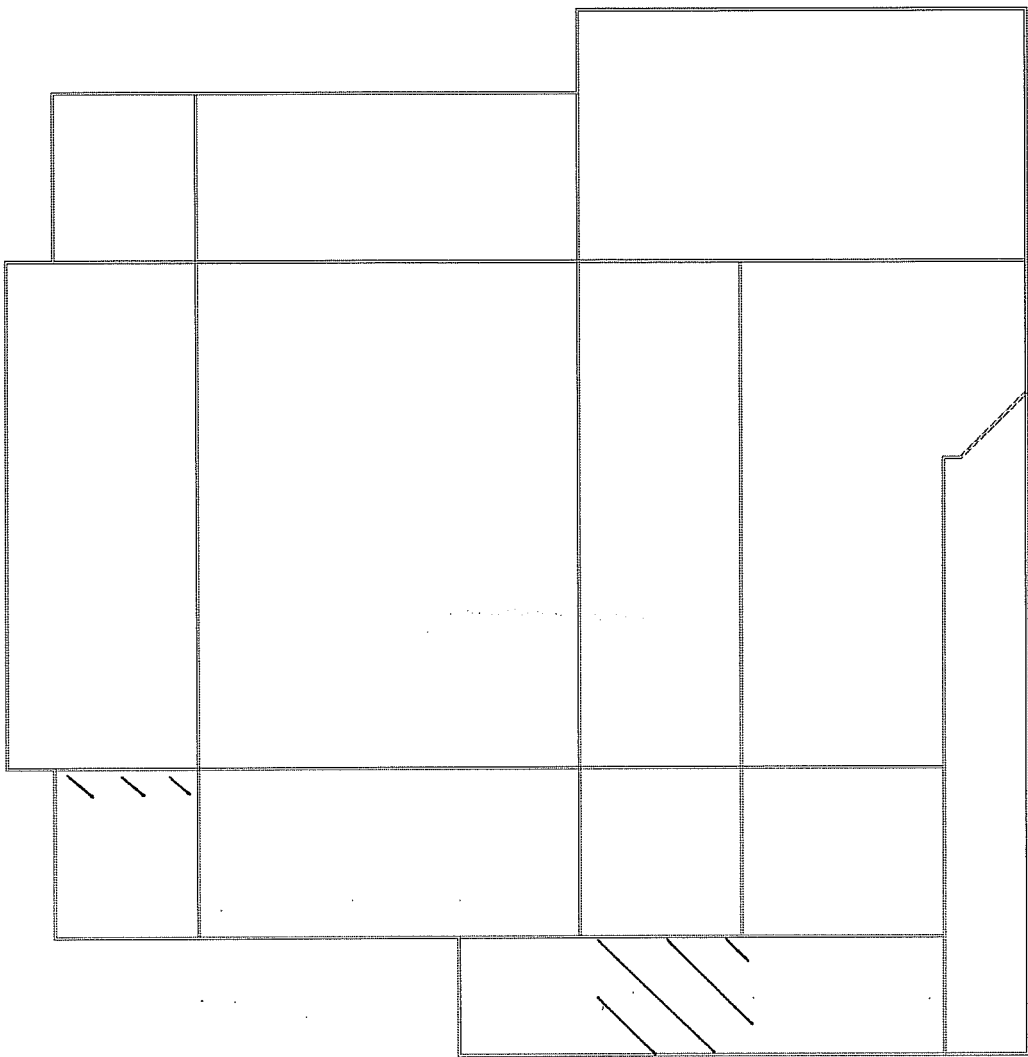

ROOF PLAN
N.T.S.



PROJECT: <u>AHERA ASBESTOS INSPECTION</u>	PROJ. NO.: <u>08-145</u>	FM GROUP INC 15974 N. 77TH STREET SUITE 100 SCOTTSDALE, AZ 85260 Phone: (602) 277-7877 Fax: (602) 277-8288
CLIENT: <u>KYRENE SCHOOL DISTRICT NO. 28</u>	DATE: <u>04-30-08</u>	
SITE: <u>KYRENE MIDDLE SCHOOL</u>	DRAWN BY: <u>JGA</u>	
BUILDING: <u>K</u>	CHECKED BY: <u>CR</u>	

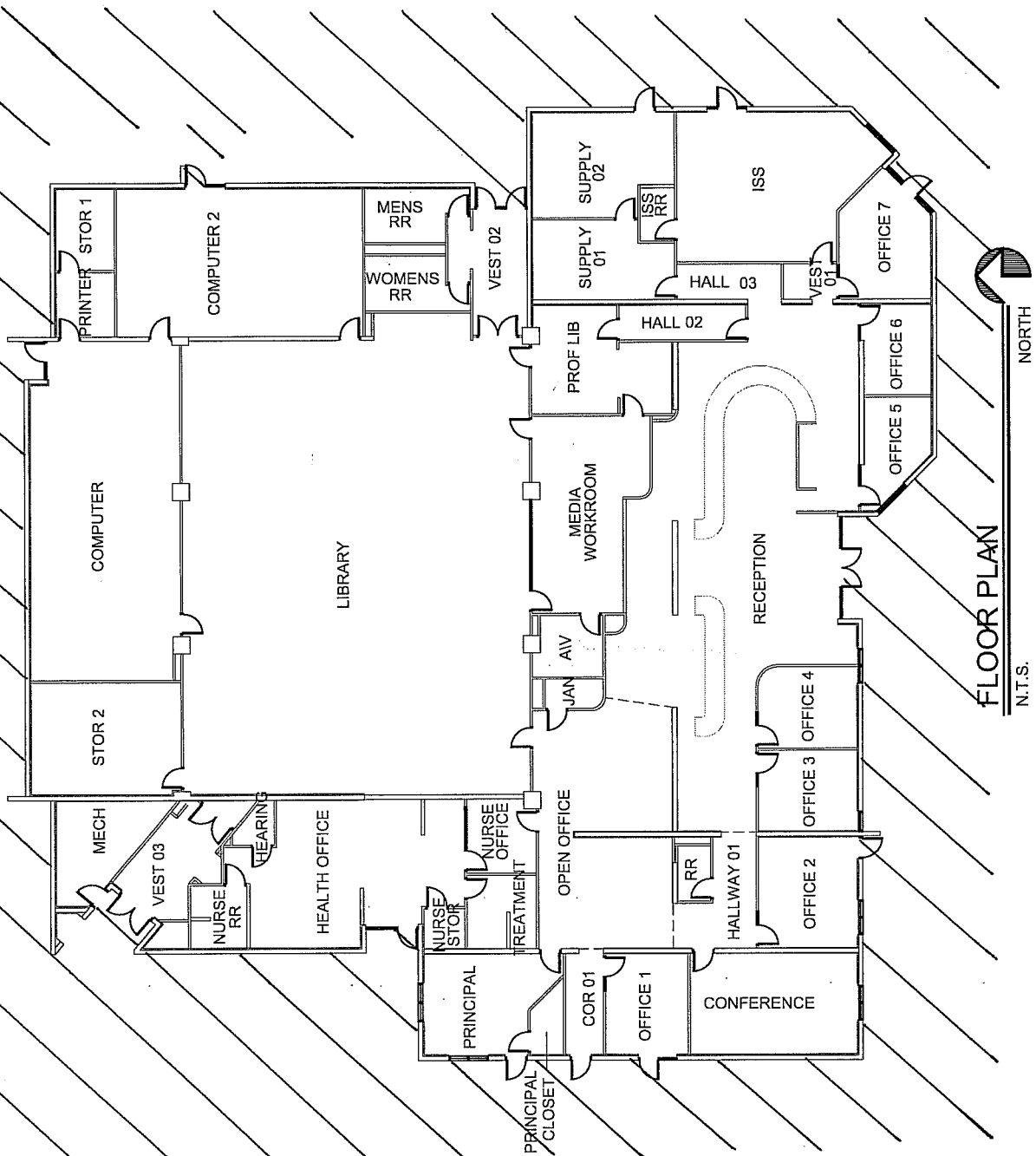

FLOOR PLAN

NORTH

N.T.S.

FM GROUP INC
 15974 N. 77TH STREET
 SUITE 100
 SCOTTSDALE, AZ 85260
 Phone: (602) 277-7877
 Fax: (602) 277-8288

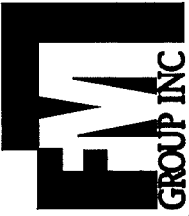

PROJ. NO: 08-145
 DATE: 04.30.08
 DRAWN BY: JGA
 CHECKED BY: CR

PROJECT: AHERA ASBESTOS INSPECTION
 CLIENT: KYRENE SCHOOL DISTRICT NO. 28
 SITE: KYRENE MIDDLE SCHOOL
 BUILDING: K M-CON-10

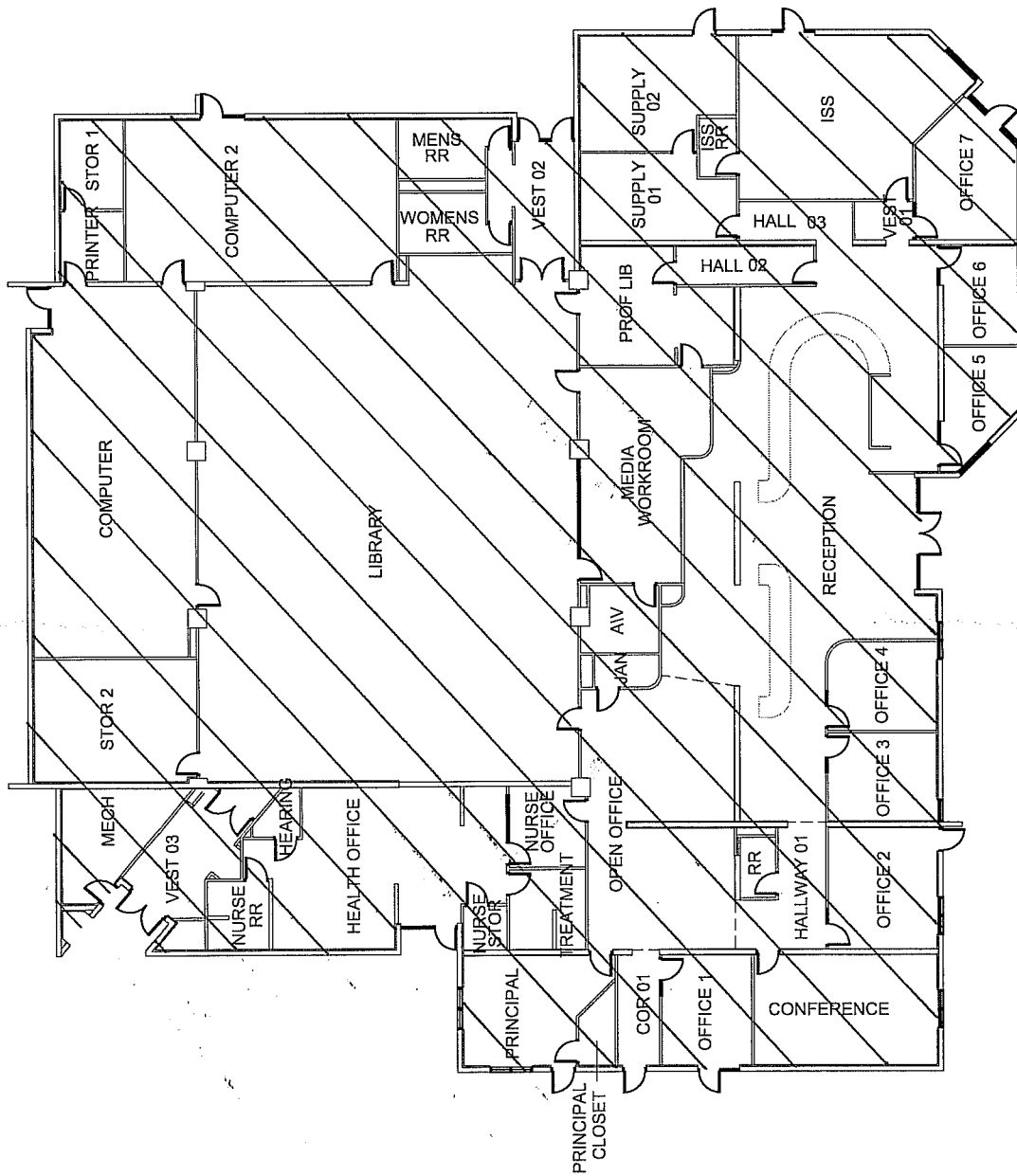

FLOOR PLAN
N.T.S. NORTH

PROJECT: HERA ASBESTOS INSPECTION

CLIENT: KYRENE SCHOOL DISTRICT NO. 28

SITE: KYRENE MIDDLE SCHOOL

BUILDING: K

PROJ. NO: 08-145

DATE: 04.30.08

DRAWN BY: JGA

CHECKED BY: CR

FM GROUP INC
15974 N. 77TH STREET
SUITE 100
SCOTTSDALE, AZ 85260
Phone: (602) 277-7877
Fax: (602) 277-8288



PROJECT: HERA ASBESTOS INSPECTION

CLIENT: KYRENE SCHOOL DISTRICT NO. 28

SITE: KYRENE MIDDLE SCHOOL

BUILDING: K

PROJ. NO: 08-145

DATE: 04.30.08

DRAWN BY: JGA

CHECKED BY: CR

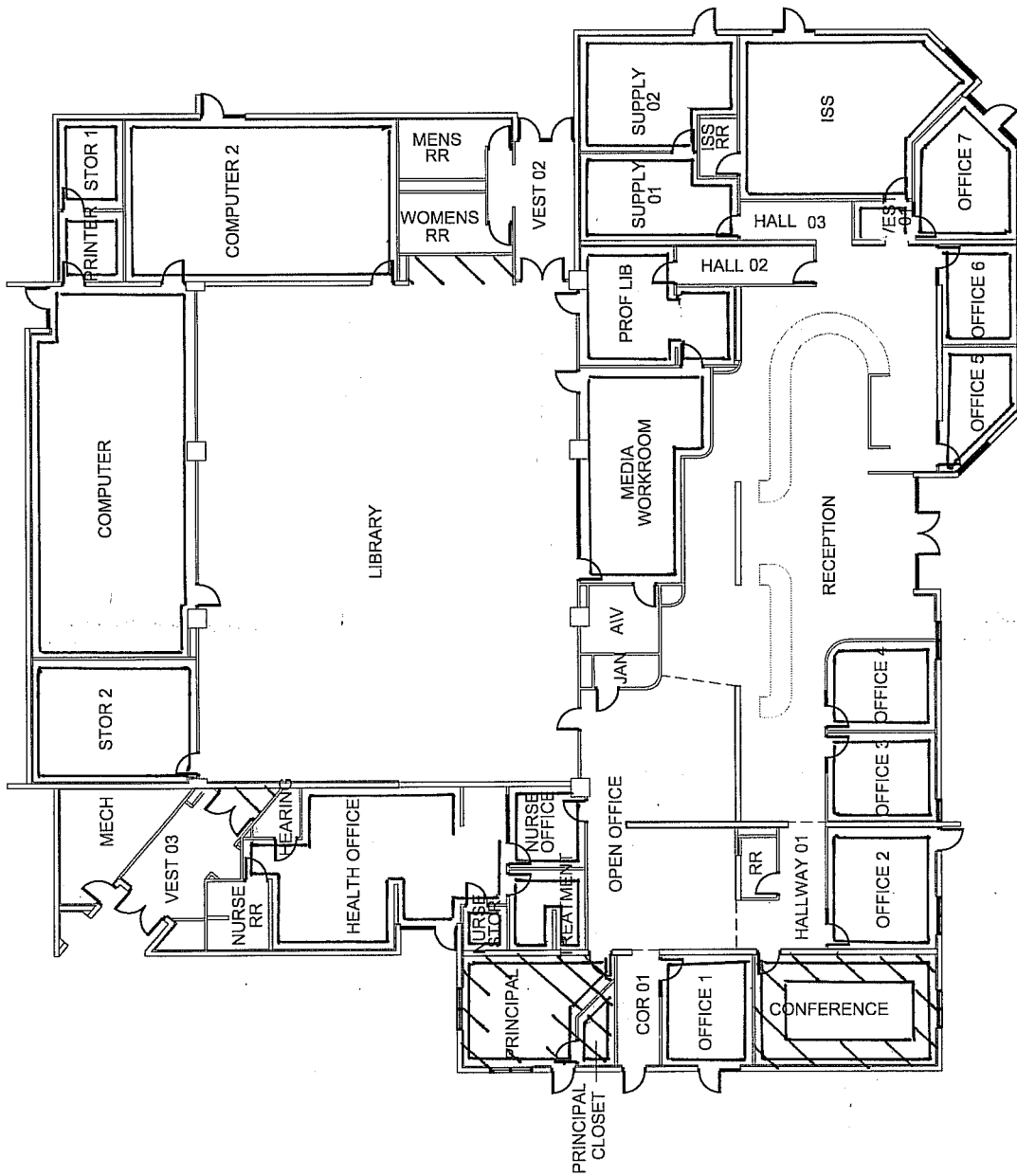

FLOOR PLAN
N.T.S.

NORTH

	
FM GROUP INC 15974 N. 77TH STREET SUITE 100 SCOTTSDALE, AZ 85260 Phone: (602) 277-7877 Fax: (602) 277-8288	
PROJECT: <u>AHERA ASBESTOS INSPECTION</u>	PROJ. NO: <u>08-145</u> DATE: <u>04-30-08</u> DRAWN BY: <u>JGA</u> CHECKED BY: <u>CR</u>
CLIENT: <u>KYRENE SCHOOL DISTRICT NO. 28</u> SITE: <u>KYRENE MIDDLE SCHOOL</u> BUILDING: <u>K</u>	<u>S-SAT-15</u> <u>M-GWB-16</u> <u>S-JTC-17</u>

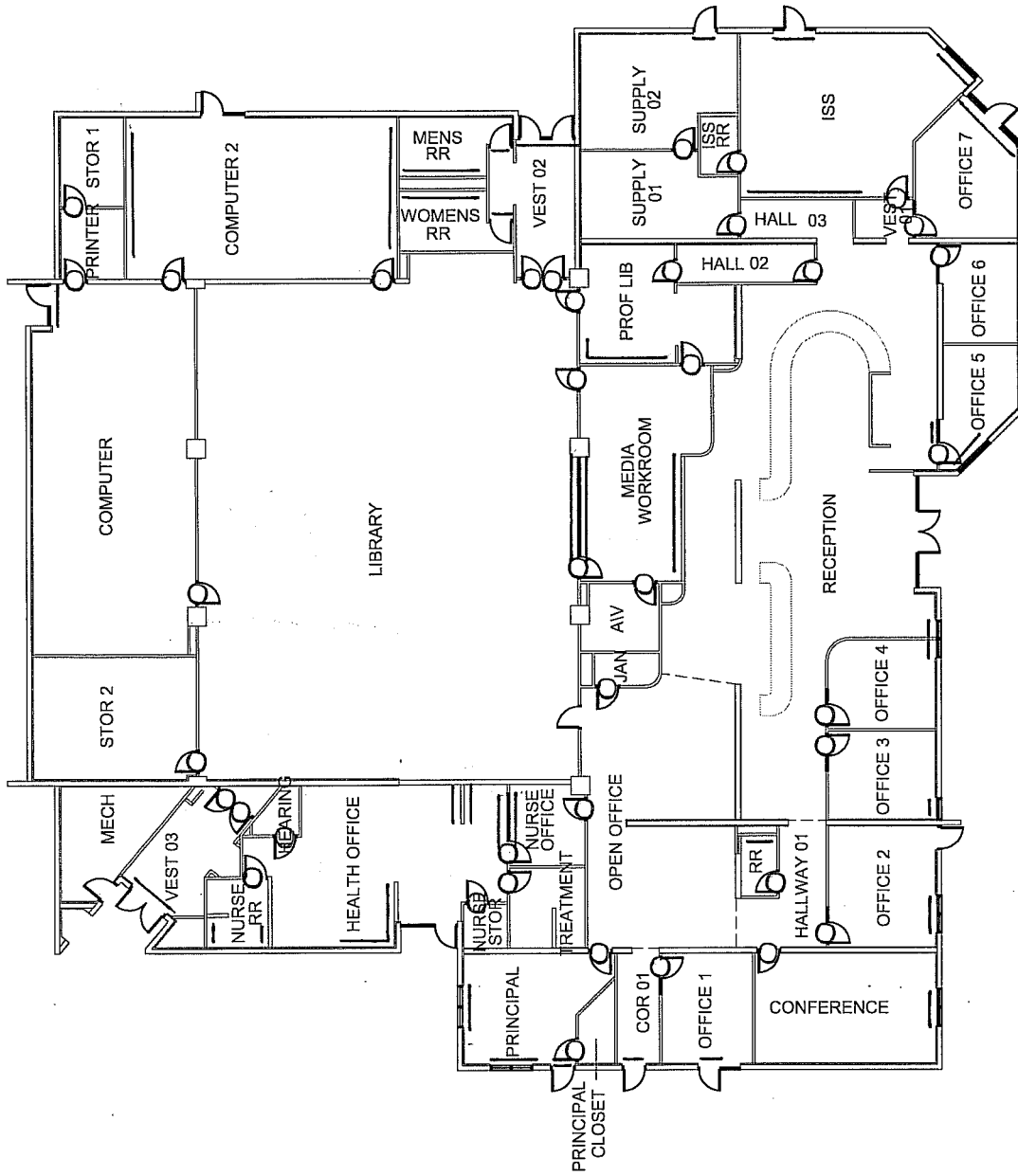

FLOOR PLAN
N.T.S. NORTH

FM GROUP INC
15974 N. 77TH STREET
SUITE 100
SCOTTSDALE, AZ 85260
Phone: (602) 277-7877
Fax: (602) 277-8288



PROJ. NO:	08-145
DATE:	04.30.08
DRAWN BY:	JGA
CHECKED BY:	CR

PROJECT:	AHERA ASBESTOS INSPECTION
CLIENT:	KYRENE SCHOOL DISTRICT NO. 28
SITE:	KYRENE MIDDLE SCHOOL
BUILDING:	K <u>M-3LT-72</u>

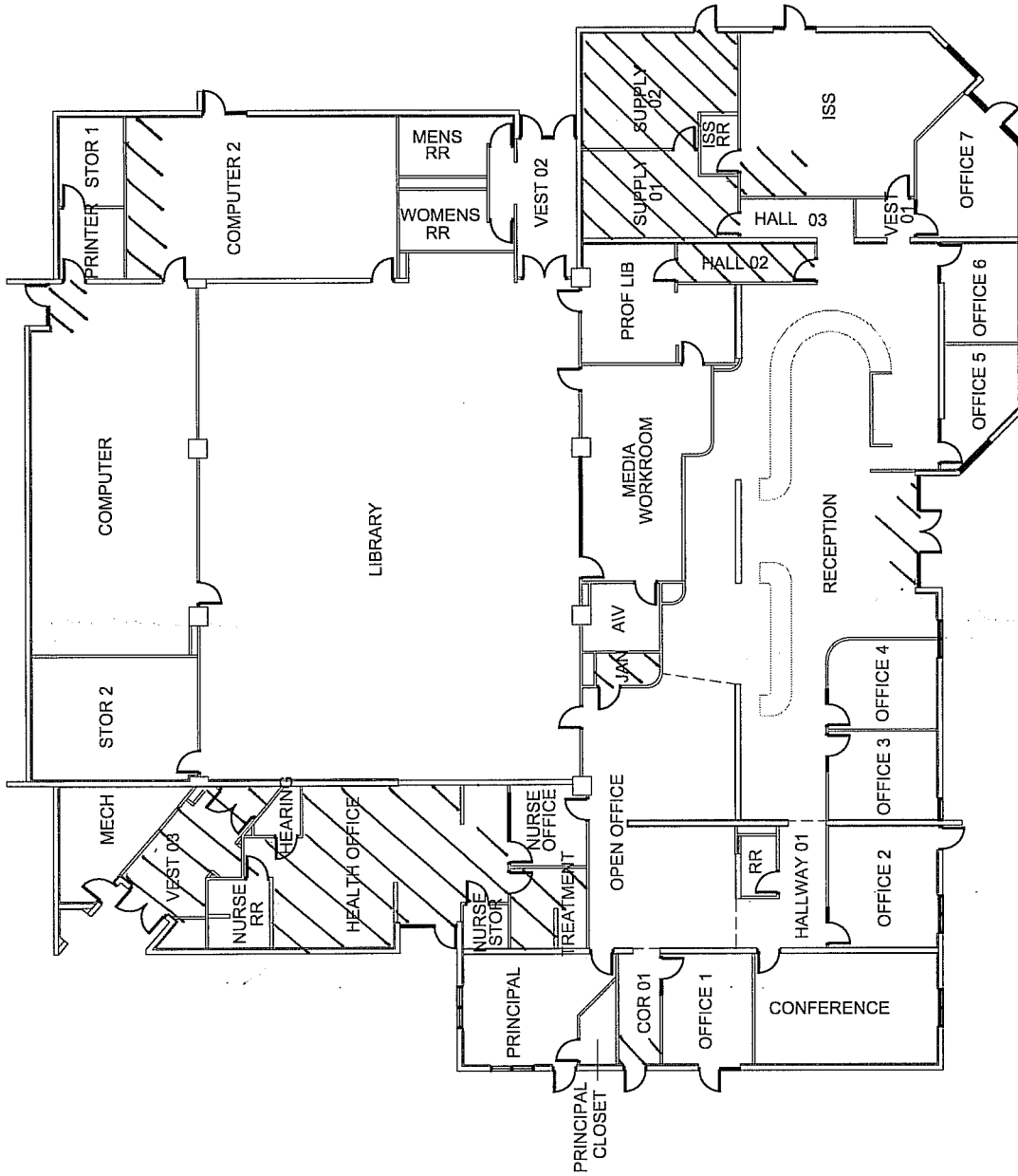

FLOOR PLAN
N.T.S. NORTH

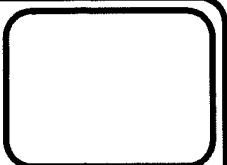

FM GROUP INC
15974 N. 77TH STREET
SUITE 100
SCOTTSDALE, AZ 85260
Phone: (602) 277-7877
Fax: (602) 277-8288

PROJ. NO: 08-145
DATE: 04-30-08
DRAWN BY: JGA
CHECKED BY: CR

PROJECT: AHERA ASBESTOS INSPECTION
CLIENT: KYRENE SCHOOL DISTRICT NO. 28
SITE: KYRENE MIDDLE SCHOOL
BUILDING: K
M-VCT-26
M-MAS 27

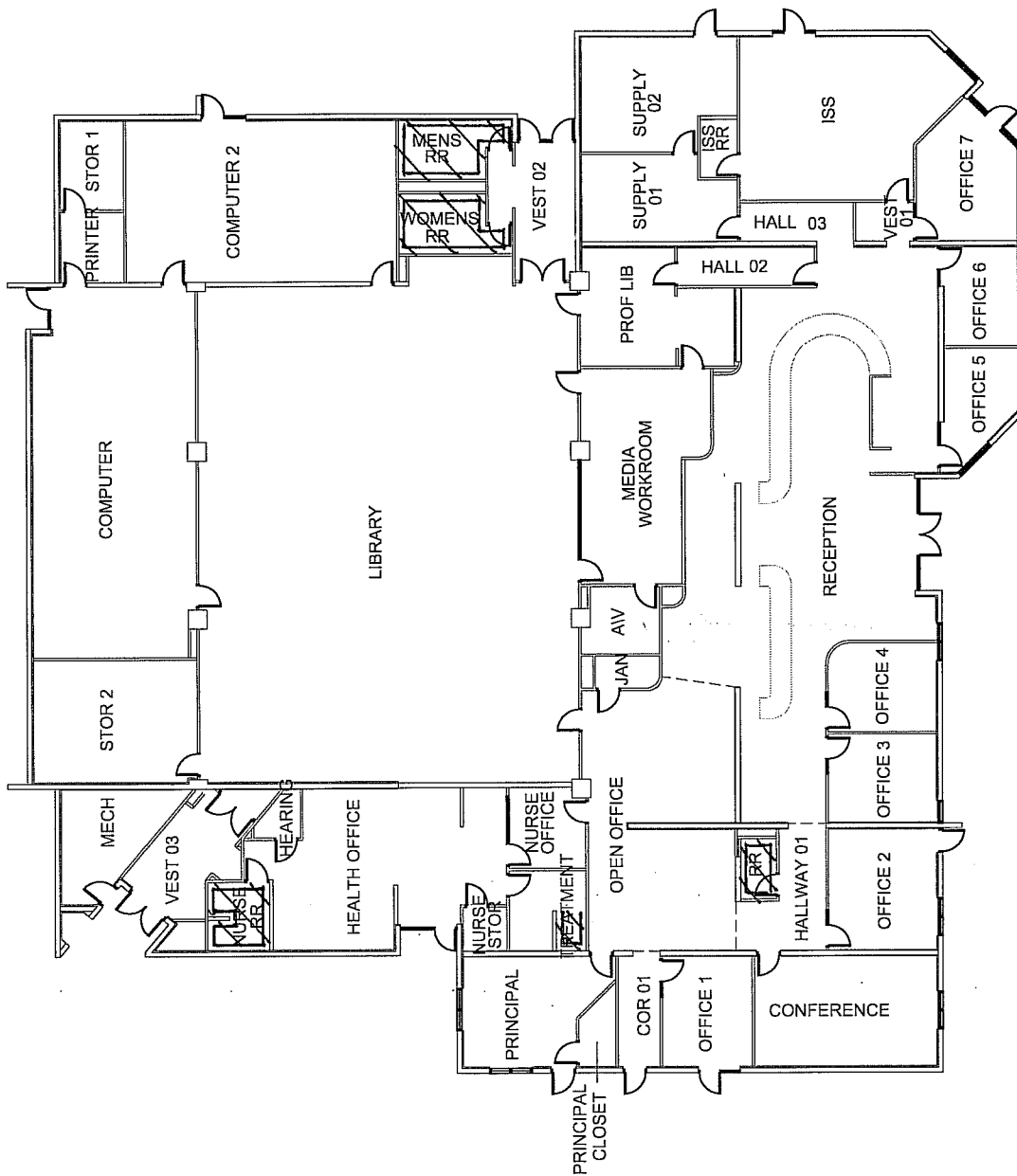

FLOOR PLAN
N.T.S.



FM GROUP INC
15974 N. 77TH STREET
SUITE 100
SCOTTSDALE, AZ 85260
Phone: (602) 277-7877
Fax: (602) 277-8288

PROJ. NO: 08-145
DATE: 04.30.08
DRAWN BY: JGA
CHECKED BY: CR

PROJECT: AHERA ASBESTOS INSPECTION
CLIENT: KYRENE SCHOOL DISTRICT NO. 28
SITE: KYRENE MIDDLE SCHOOL
BUILDING: K
S-547-34
M-GWB-35
S-JTC-36

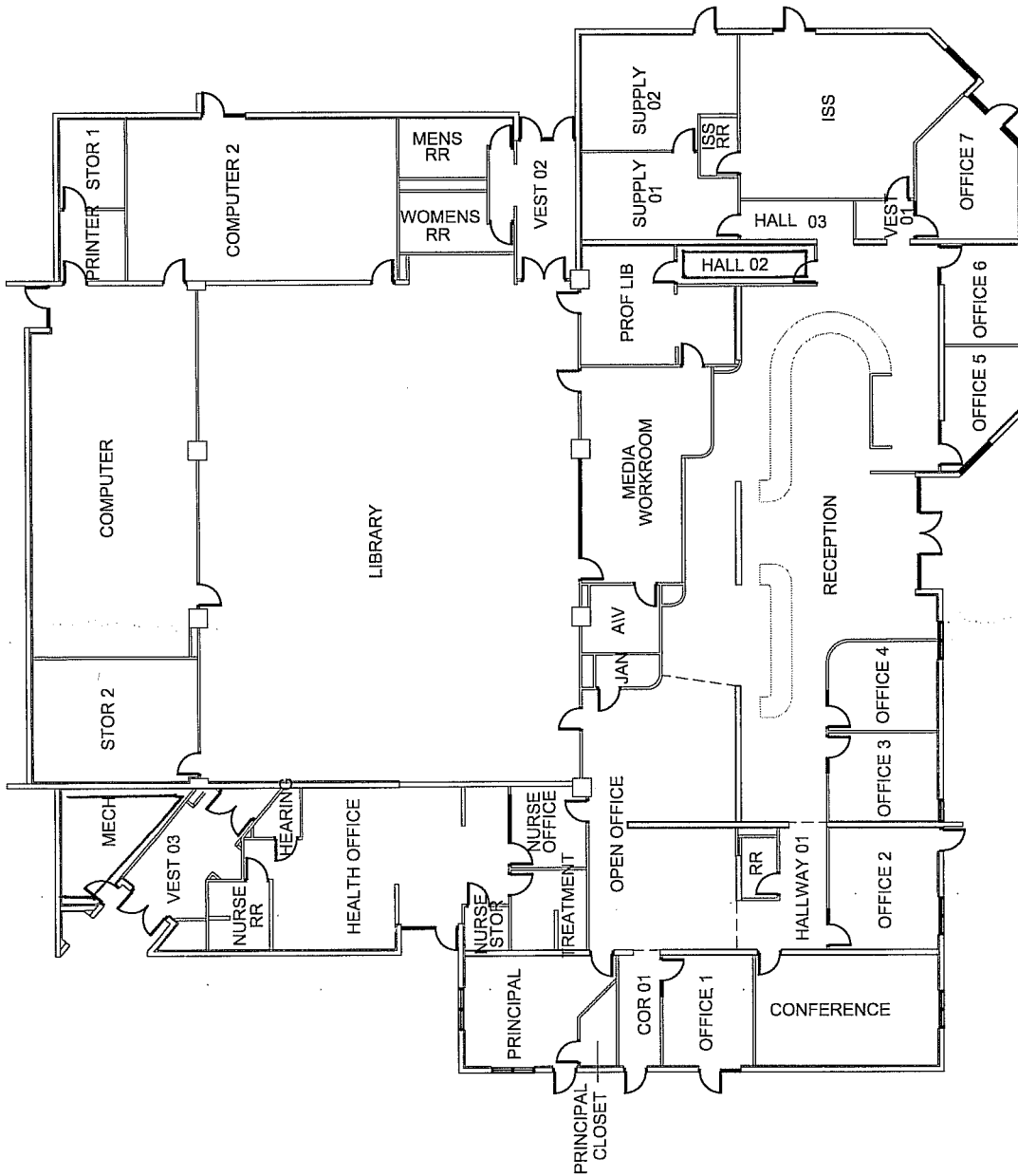

FLOOR PLAN
N.T.S.

NORTH

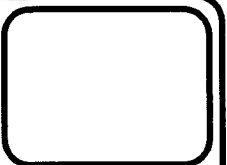

FM GROUP INC
15974 N. 77TH STREET
SUITE 100
SCOTTSDALE, AZ 85260
Phone: (602) 277-7877
Fax: (602) 277-8288

PROJ. NO: 08-145
DATE: 04-30-08
DRAWN BY: JGA
CHECKED BY: CR

PROJECT: AHERA ASBESTOS INSPECTION
CLIENT: KYRENE SCHOOL DISTRICT NO. 28
SITE: KYRENE MIDDLE SCHOOL
BUILDING: K

S - tot - 37
M - G - S - 38
S - J - T - C - 39

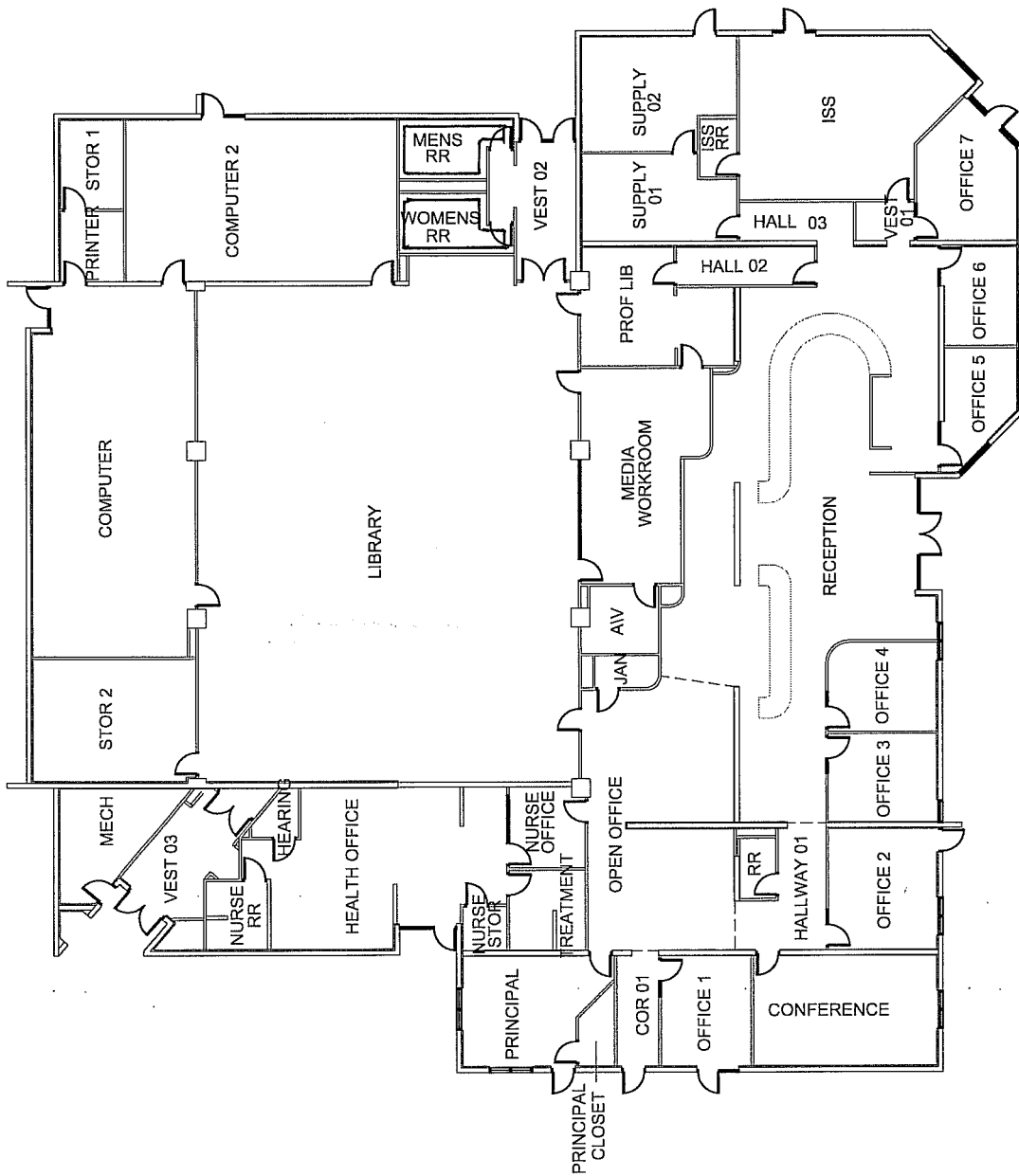

FLOOR PLAN

N.T.S.

NORTH

PROJECT: HERA ASBESTOS INSPECTION

CLIENT: KYRENE SCHOOL DISTRICT NO. 28

SITE: KYRENE MIDDLE SCHOOL

BUILDING: K

M.G.W.T. 41

M.G.W.T. 42

PROJ. NO: 08-145

DATE: 04.30.08

DRAWN BY: JGA

CHECKED BY: CR

FM GROUP INC
 15974 N. 77TH STREET
 SUITE 100
 SCOTTSDALE, AZ 85260
 Phone: (602) 277-7877
 Fax: (602) 277-8288



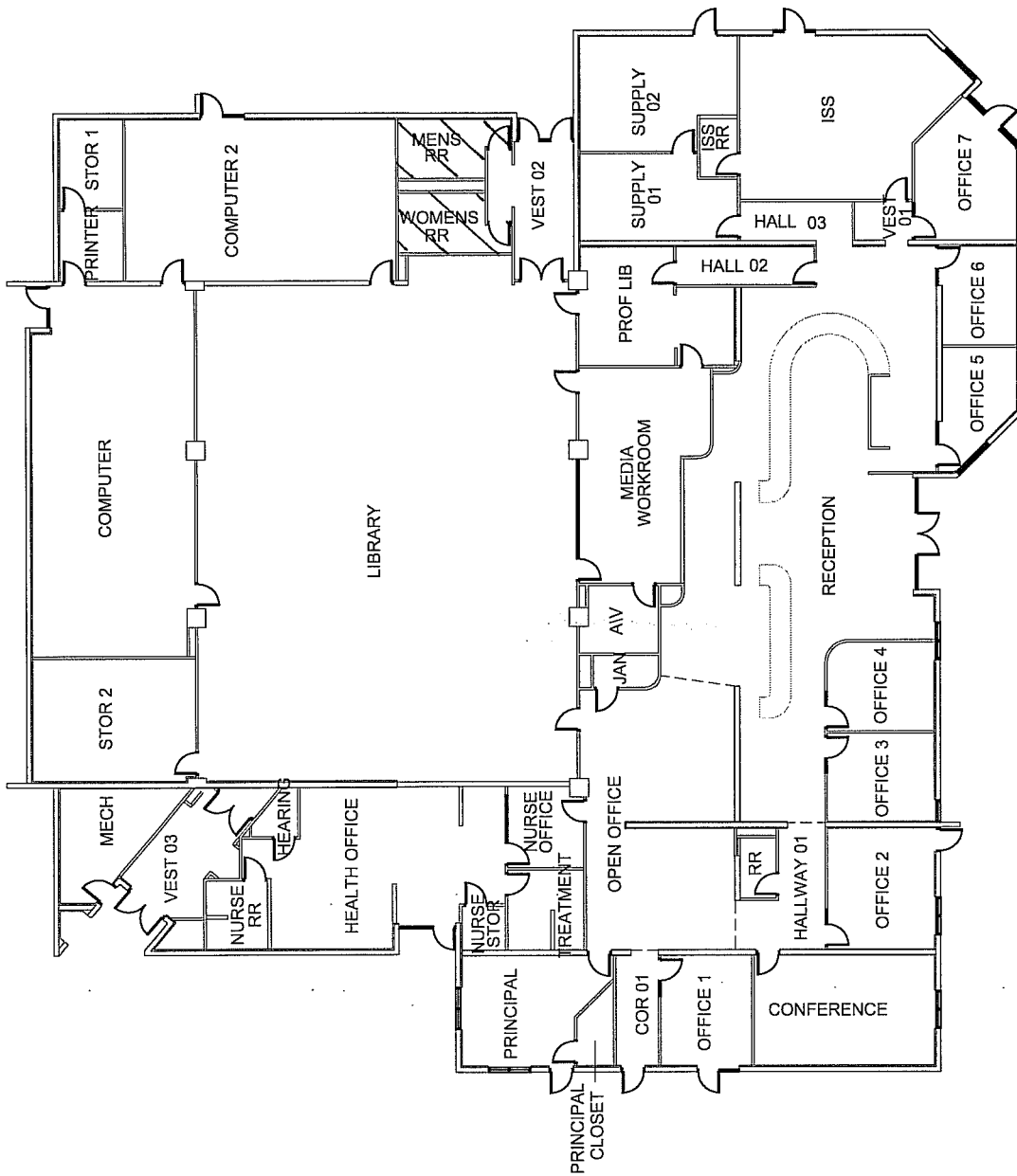

FLOOR PLAN

N.T.S.

NORTH

PROJECT: AHERA ASBESTOS INSPECTION

CLIENT: KYRENE SCHOOL DISTRICT NO. 28

SITE: KYRENE MIDDLE SCHOOL

BUILDING: K

PROJ. NO: 08-145

DATE: 04.30.08

DRAWN BY: JGA

CHECKED BY: CR

FM GROUP INC
15974 N. 77TH STREET
SUITE 100
SCOTTSDALE, AZ 85260

Phone: (602) 277-7877
Fax: (602) 277-8288



M-CMT-413

M-CMT-414

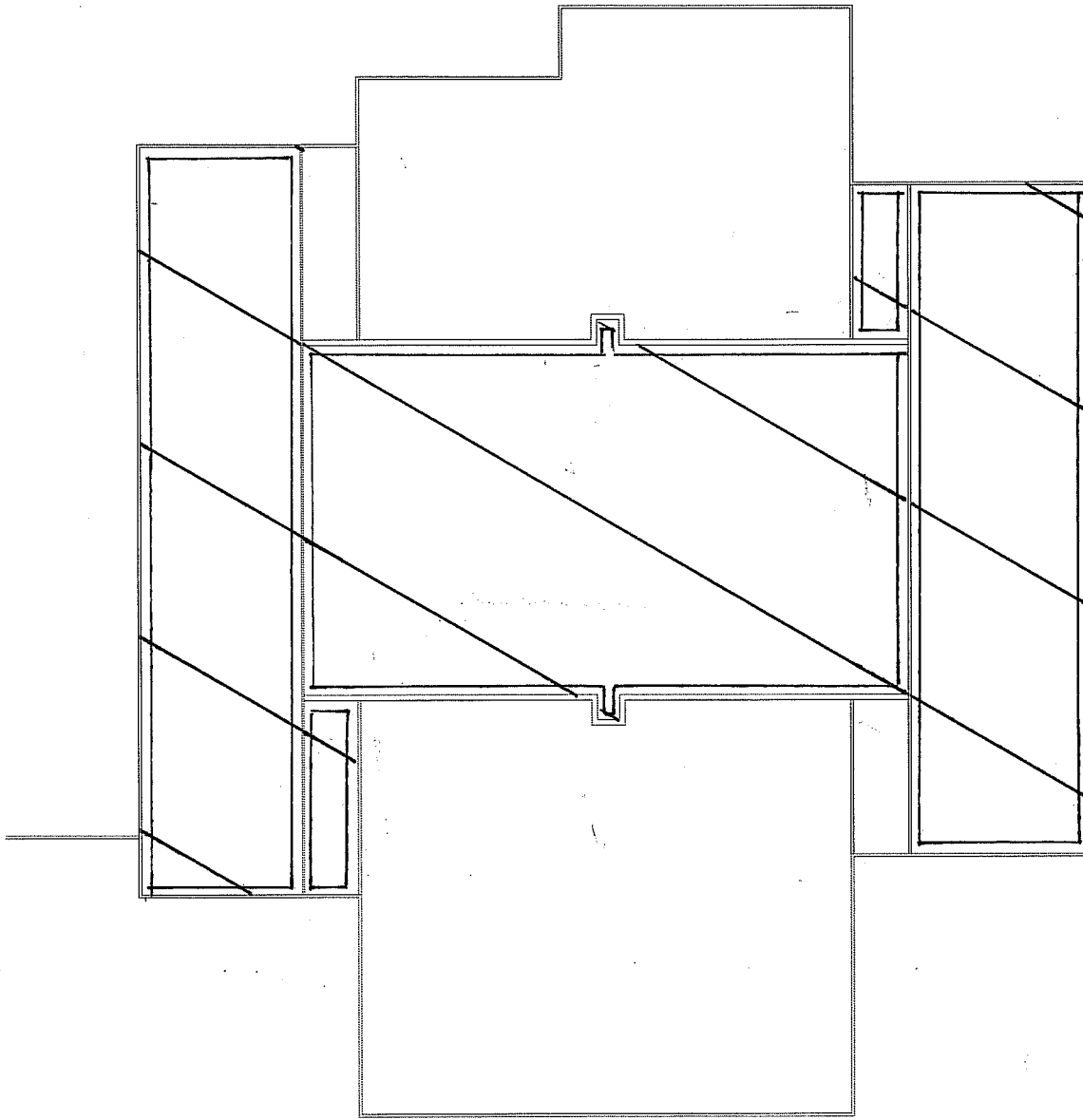

ROOF PLAN

N.T.S.



FM GROUP INC
 15974 N. 77TH STREET
 SUITE 100
 SCOTTSDALE, AZ 85260
 Phone: (602) 277-7877
 Fax: (602) 277-8288



PROJ. NO: 08-145
 DATE: 04-30-08
 DRAWN BY: JGA
 CHECKED BY: CR

PROJECT: AHERA ASBESTOS INSPECTION
 CLIENT: KYRENE SCHOOL DISTRICT NO. 28
 SITE: KYRENE MIDDLE SCHOOL
 BUILDING: L

M. BAR. 01
M. MAS. 02
M. MAS. 03

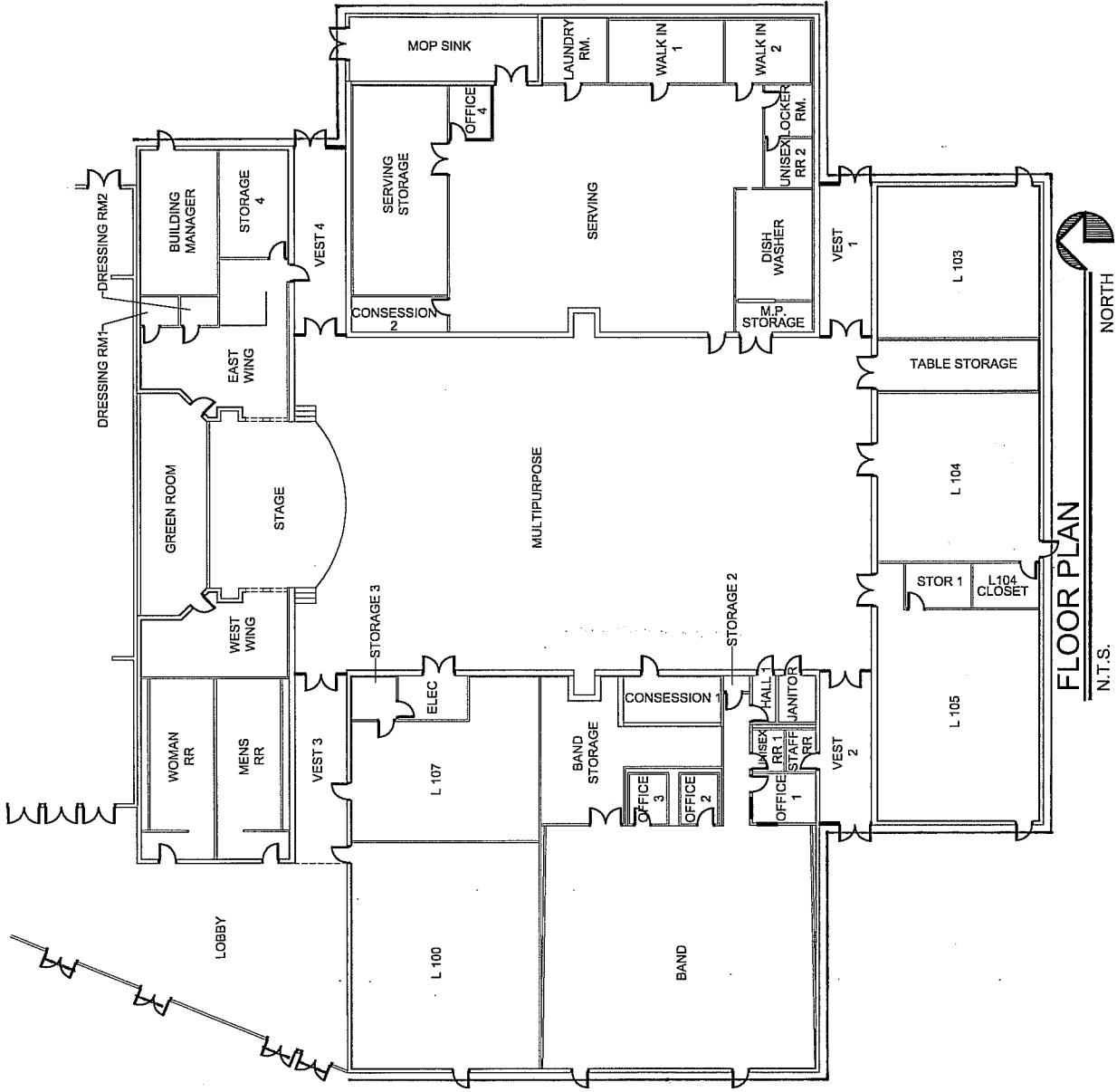

FM GROUP INC
 15974 N. 77TH STREET
 SUITE 100
 SCOTTSDALE, AZ 85260
 Phone: (602) 277-7877
 Fax: (602) 277-8288



PROJ. NO: 08-145
 DATE: 04.30.08
 DRAWN BY: JGA
 CHECKED BY: CR

PROJECT: AHERA ASBESTOS INSPECTION
 CLIENT: KYRENE SCHOOL DISTRICT NO. 28
 SITE: KYRENE MIDDLE SCHOOL
 BUILDING: L

M.SLT-04

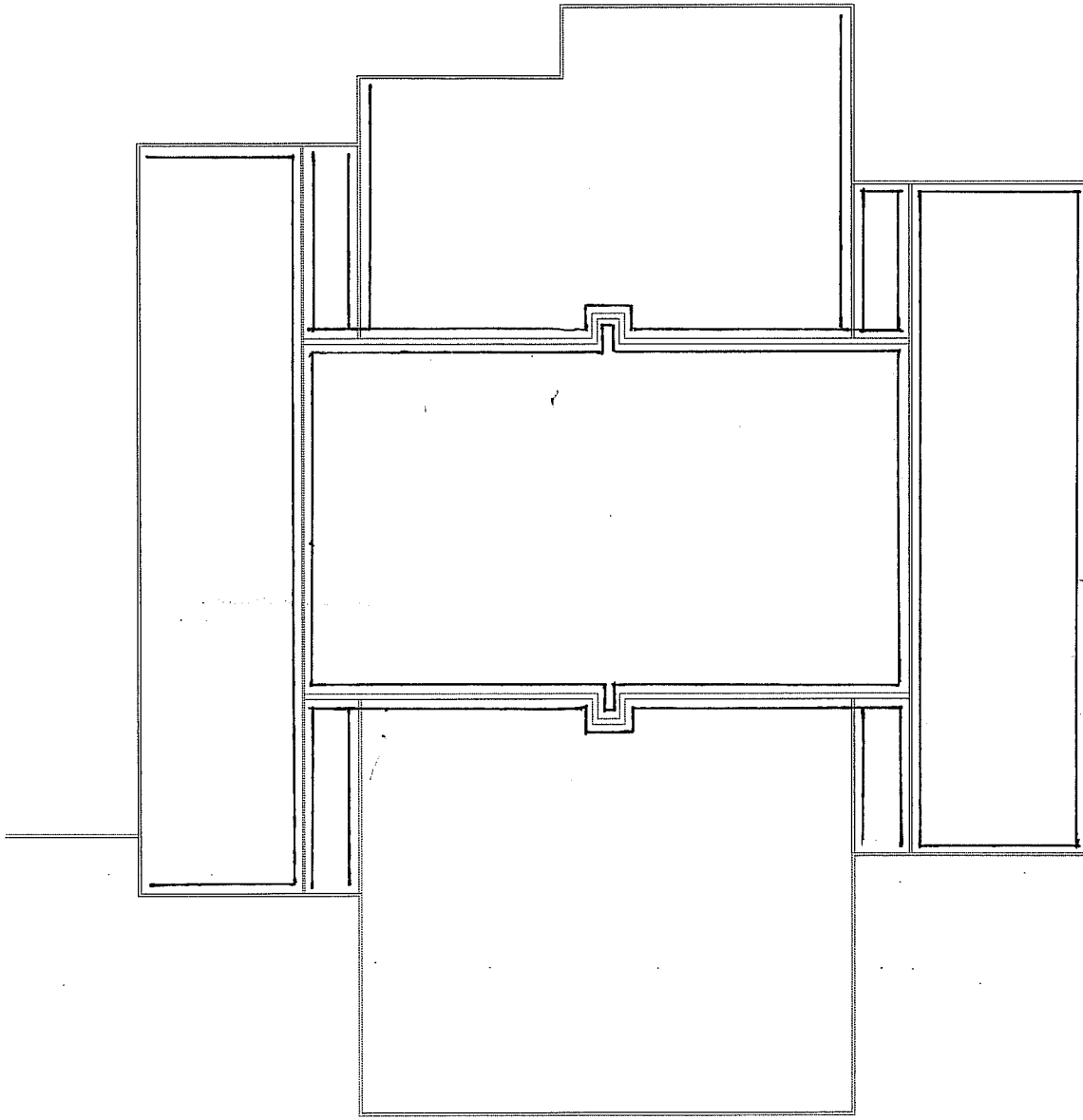

ROOF PLAN

N.T.S.



PROJECT: <u>AHERA ASBESTOS INSPECTION</u>	
CLIENT: <u>KYRENE SCHOOL DISTRICT NO. 28</u>	PROJ. NO.: <u>08-145</u>
SITE: <u>KYRENE MIDDLE SCHOOL</u>	DATE: <u>04-30-08</u>
BUILDING: <u>L</u>	DRAWN BY: <u>JGA</u>
	CHECKED BY: <u>CR</u>
	
FM GROUP INC 15974 N. 77TH STREET SUITE 100 SCOTTSDALE, AZ 85260 Phone: (602) 277-7877 Fax: (602) 277-8288	

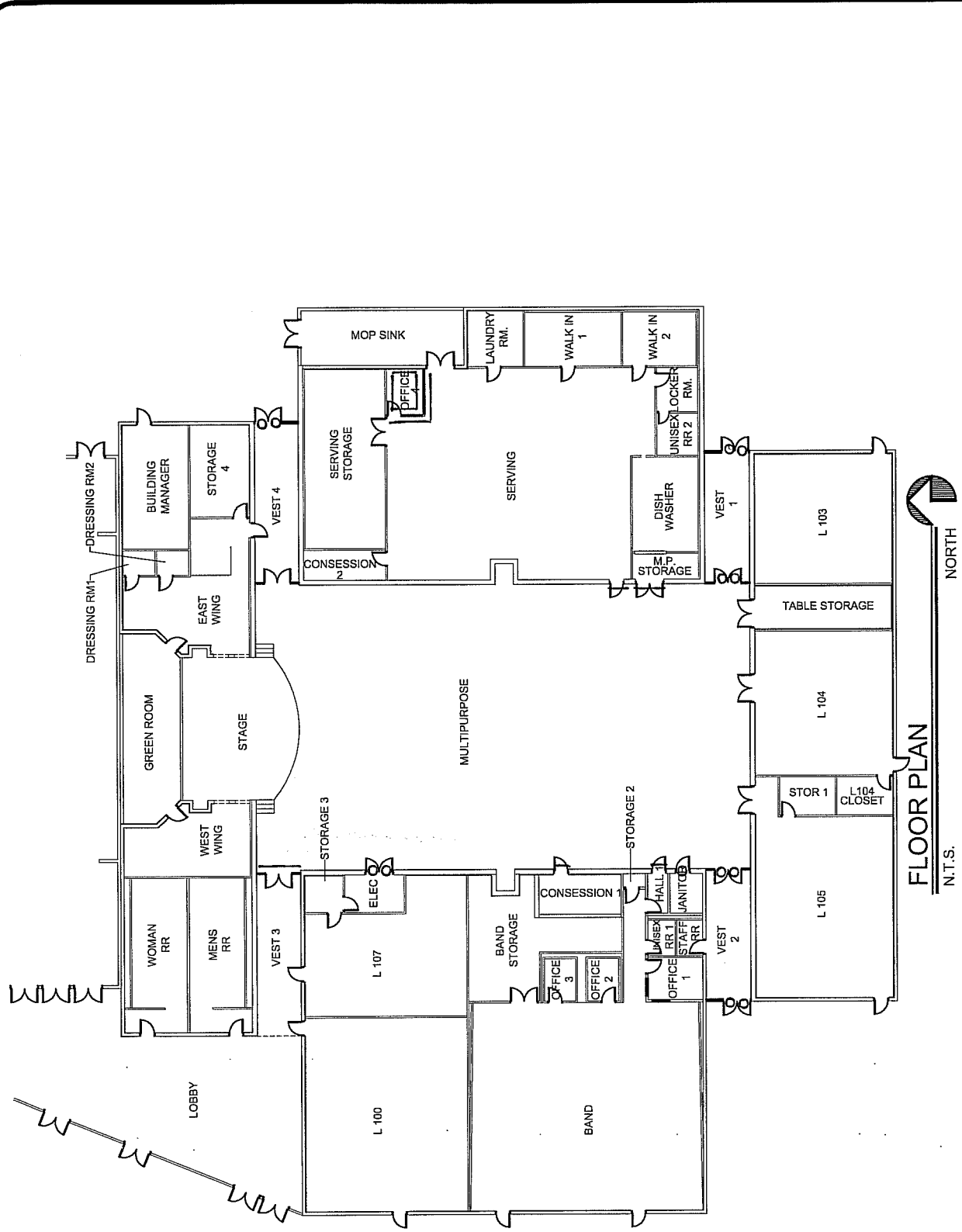

FLOOR PLAN
N.T.S.

PROJECT: AHERA ASBESTOS INSPECTION

CLIENT: KYRENE SCHOOL DISTRICT NO. 28

SITE: KYRENE MIDDLE SCHOOL

BUILDING: L

PROJ. NO: 08-145

DATE: 04.30.08

DRAWN BY: JGA

CHECKED BY: CR

FM GROUP INC

15974 N. 77TH STREET
SUITE 100
SCOTTSDALE, AZ 85260

Phone: (602) 277-7877
Fax: (602) 277-8288

11-51-05

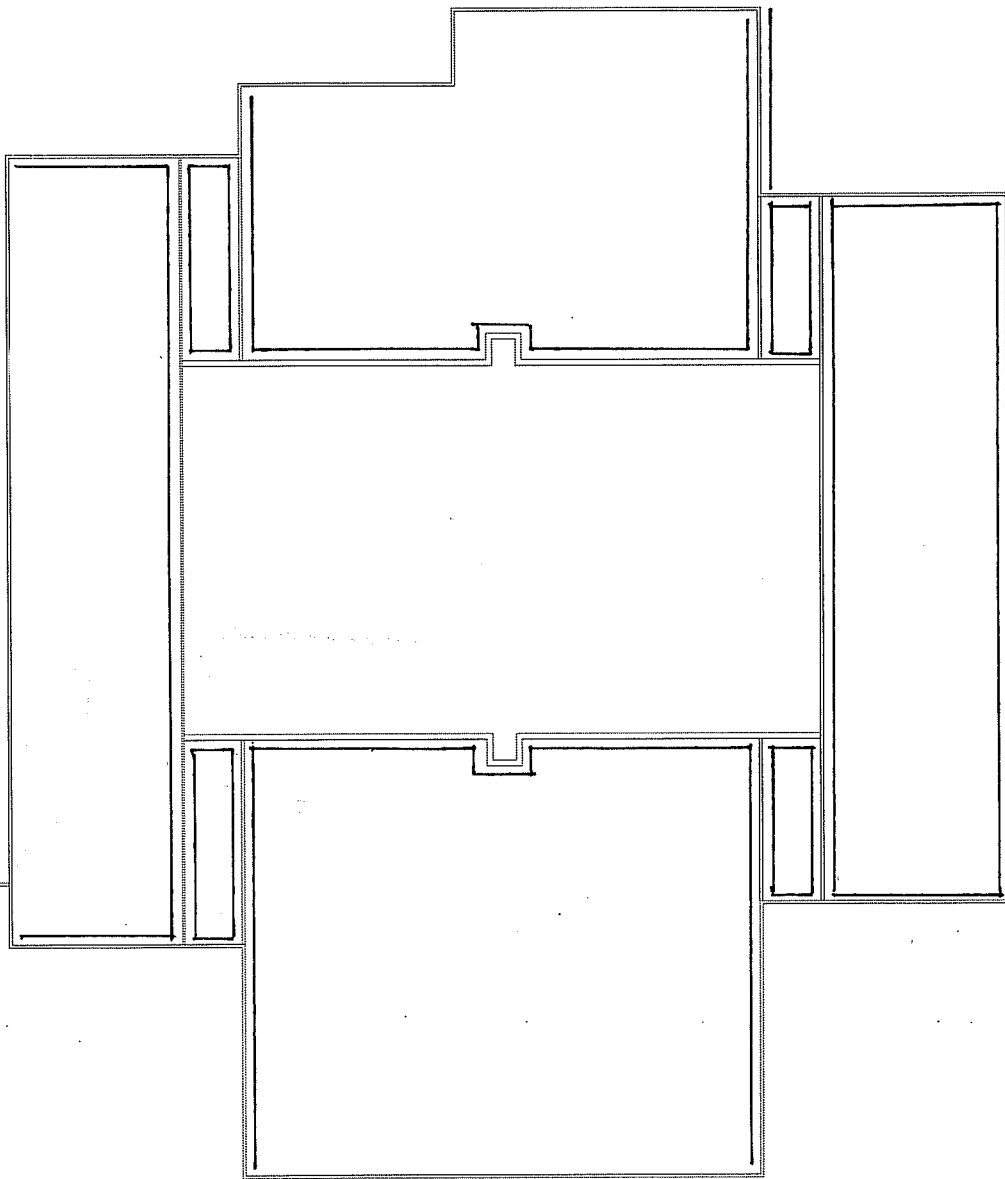

ROOF PLAN
N.T.S. NORTH

PROJECT: AHERA ASBESTOS INSPECTION

CLIENT: KYRENE SCHOOL DISTRICT NO. 28
 SITE: KYRENE MIDDLE SCHOOL
 BUILDING: L



PROJ. NO: 08-145
 DATE: 04.30.08
 DRAWN BY: JGA
 CHECKED BY: CR

FM GROUP INC
 15974 N. 77TH STREET
 SUITE 100
 SCOTTSDALE, AZ 85260
 Phone: (602) 277-7877
 Fax: (602) 277-8288

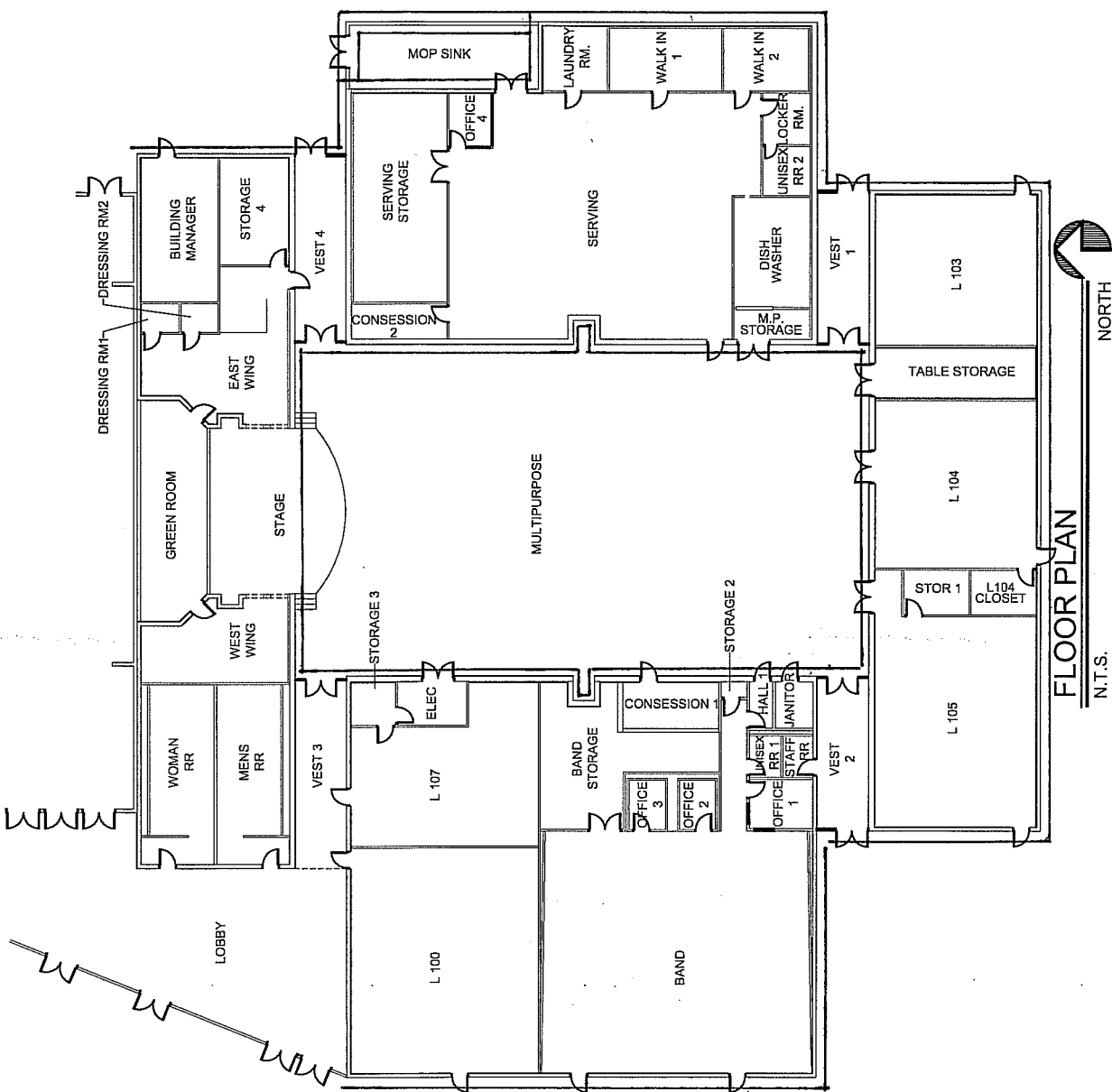

FLOOR PLAN
N.T.S.

PROJECT: AHERA ASBESTOS INSPECTION

CLIENT: KYRENE SCHOOL DISTRICT NO. 28

SITE: KYRENE MIDDLE SCHOOL

BUILDING: L

PROJ. NO: 08-145

DATE: 04.30.08

DRAWN BY: JGA

CHECKED BY: CR

DATE: 04.30.08

DRAWN BY: JGA

CHECKED BY: CR

PROJ. NO: 08-145

DATE: 04.30.08

DRAWN BY: JGA

CHECKED BY: CR

DATE: 04.30.08

DRAWN BY: JGA

CHECKED BY: CR

DATE: 04.30.08

DRAWN BY: JGA

CHECKED BY: CR

DATE: 04.30.08

DRAWN BY: JGA

CHECKED BY: CR

PROJECT: AHERA ASBESTOS INSPECTION

CLIENT: KYRENE SCHOOL DISTRICT NO. 28

SITE: KYRENE MIDDLE SCHOOL

BUILDING: L

PROJ. NO: 08-145

DATE: 04.30.08

DRAWN BY: JGA

CHECKED BY: CR

DATE: 04.30.08

DRAWN BY: JGA

CHECKED BY: CR

DATE: 04.30.08

DRAWN BY: JGA

CHECKED BY: CR

DATE: 04.30.08

DRAWN BY: JGA

CHECKED BY: CR

DATE: 04.30.08

DRAWN BY: JGA

CHECKED BY: CR

DATE: 04.30.08

DRAWN BY: JGA

CHECKED BY: CR

DATE: 04.30.08

PROJECT: AHERA ASBESTOS INSPECTION

CLIENT: KYRENE SCHOOL DISTRICT NO. 28

SITE: KYRENE MIDDLE SCHOOL

BUILDING: L

PROJ. NO: 08-145

DATE: 04.30.08

DRAWN BY: JGA

CHECKED BY: CR

DATE: 04.30.08

DRAWN BY: JGA

CHECKED BY: CR

DATE: 04.30.08

DRAWN BY: JGA

CHECKED BY: CR

DATE: 04.30.08

DRAWN BY: JGA

CHECKED BY: CR

DATE: 04.30.08

DRAWN BY: JGA

CHECKED BY: CR

DATE: 04.30.08

DRAWN BY: JGA

CHECKED BY: CR

DATE: 04.30.08

PROJECT: AHERA ASBESTOS INSPECTION

CLIENT: KYRENE SCHOOL DISTRICT NO. 28

SITE: KYRENE MIDDLE SCHOOL

BUILDING: L

PROJ. NO: 08-145

DATE: 04.30.08

DRAWN BY: JGA

CHECKED BY: CR

DATE: 04.30.08

DRAWN BY: JGA

CHECKED BY: CR

DATE: 04.30.08

DRAWN BY: JGA

CHECKED BY: CR

DATE: 04.30.08

DRAWN BY: JGA

CHECKED BY: CR

DATE: 04.30.08

DRAWN BY: JGA

CHECKED BY: CR

DATE: 04.30.08

DRAWN BY: JGA

CHECKED BY: CR

DATE: 04.30.08

PROJECT: AHERA ASBESTOS INSPECTION

CLIENT: KYRENE SCHOOL DISTRICT NO. 28

SITE: KYRENE MIDDLE SCHOOL

BUILDING: L

PROJ. NO: 08-145

DATE: 04.30.08

DRAWN BY: JGA

CHECKED BY: CR

DATE: 04.30.08

DRAWN BY: JGA

CHECKED BY: CR

DATE: 04.30.08

DRAWN BY: JGA

CHECKED BY: CR

DATE: 04.30.08

DRAWN BY: JGA

CHECKED BY: CR

DATE: 04.30.08

DRAWN BY: JGA

CHECKED BY: CR

DATE: 04.30.08

DRAWN BY: JGA

CHECKED BY: CR

DATE: 04.30.08

PROJECT: AHERA ASBESTOS INSPECTION

CLIENT: KYRENE SCHOOL DISTRICT NO. 28

SITE: KYRENE MIDDLE SCHOOL

BUILDING: L

PROJ. NO: 08-145

DATE: 04.30.08

DRAWN BY: JGA

CHECKED BY: CR

DATE: 04.30.08

DRAWN BY: JGA

CHECKED BY: CR

DATE: 04.30.08

DRAWN BY: JGA

CHECKED BY: CR

DATE: 04.30.08

DRAWN BY: JGA

CHECKED BY: CR

DATE: 04.30.08

DRAWN BY: JGA

CHECKED BY: CR

DATE: 04.30.08

DRAWN BY: JGA

CHECKED BY: CR

DATE: 04.30.08

PROJECT: AHERA ASBESTOS INSPECTION

CLIENT: KYRENE SCHOOL DISTRICT NO. 28

SITE: KYRENE MIDDLE SCHOOL

BUILDING: L

PROJ. NO: 08-145

DATE: 04.30.08

DRAWN BY: JGA

CHECKED BY: CR

DATE: 04.30.08

DRAWN BY: JGA

CHECKED BY: CR

DATE: 04.30.08

DRAWN BY: JGA

CHECKED BY: CR

DATE: 04.30.08

DRAWN BY: JGA

CHECKED BY: CR

DATE: 04.30.08

DRAWN BY: JGA

CHECKED BY: CR

DATE: 04.30.08

DRAWN BY: JGA

CHECKED BY: CR

DATE: 04.30.08

PROJECT: AHERA ASBESTOS INSPECTION

CLIENT: KYRENE SCHOOL DISTRICT NO. 28

SITE: KYRENE MIDDLE SCHOOL

BUILDING: L

PROJ. NO: 08-145

DATE: 04.30.08

DRAWN BY: JGA

CHECKED BY: CR

DATE: 04.30.08

DRAWN BY: JGA

CHECKED BY: CR

DATE: 04.30.08

DRAWN BY: JGA

CHECKED BY: CR

DATE: 04.30.08

DRAWN BY: JGA

CHECKED BY: CR

DATE: 04.30.08

DRAWN BY: JGA

CHECKED BY: CR

DATE: 04.30.08

DRAWN BY: JGA

CHECKED BY: CR

DATE: 04.30.08

PROJECT: AHERA ASBESTOS INSPECTION

CLIENT: KYRENE SCHOOL DISTRICT NO. 28

SITE: KYRENE MIDDLE SCHOOL

BUILDING: L

PROJ. NO: 08-145

DATE: 04.30.08

DRAWN BY: JGA

CHECKED BY: CR

DATE: 04.30.08

DRAWN BY: JGA

CHECKED BY: CR

DATE: 04.30.08

DRAWN BY: JGA

CHECKED BY: CR

DATE: 04.30.08

DRAWN BY: JGA

CHECKED BY: CR

DATE: 04.30.08

DRAWN BY: JGA

CHECKED BY: CR

DATE: 04.30.08

DRAWN BY: JGA

CHECKED BY: CR

DATE: 04.30.08

PROJECT: AHERA ASBESTOS INSPECTION

CLIENT: KYRENE SCHOOL DISTRICT NO. 28

SITE: KYRENE MIDDLE SCHOOL

BUILDING: L

PROJ. NO: 08-145

DATE: 04.30.08

DRAWN BY: JGA

CHECKED BY: CR

DATE: 04.30.08

DRAWN BY: JGA

CHECKED BY: CR

DATE: 04.30.08

DRAWN BY: JGA

CHECKED BY: CR

DATE: 04.30.08

DRAWN BY: JGA

CHECKED BY: CR

DATE: 04.30.08

DRAWN BY: JGA

CHECKED BY: CR

DATE: 04.30.08

DRAWN BY: JGA

CHECKED BY: CR

DATE: 04.30.08

PROJECT: AHERA ASBESTOS INSPECTION

CLIENT: KYRENE SCHOOL DISTRICT NO. 28

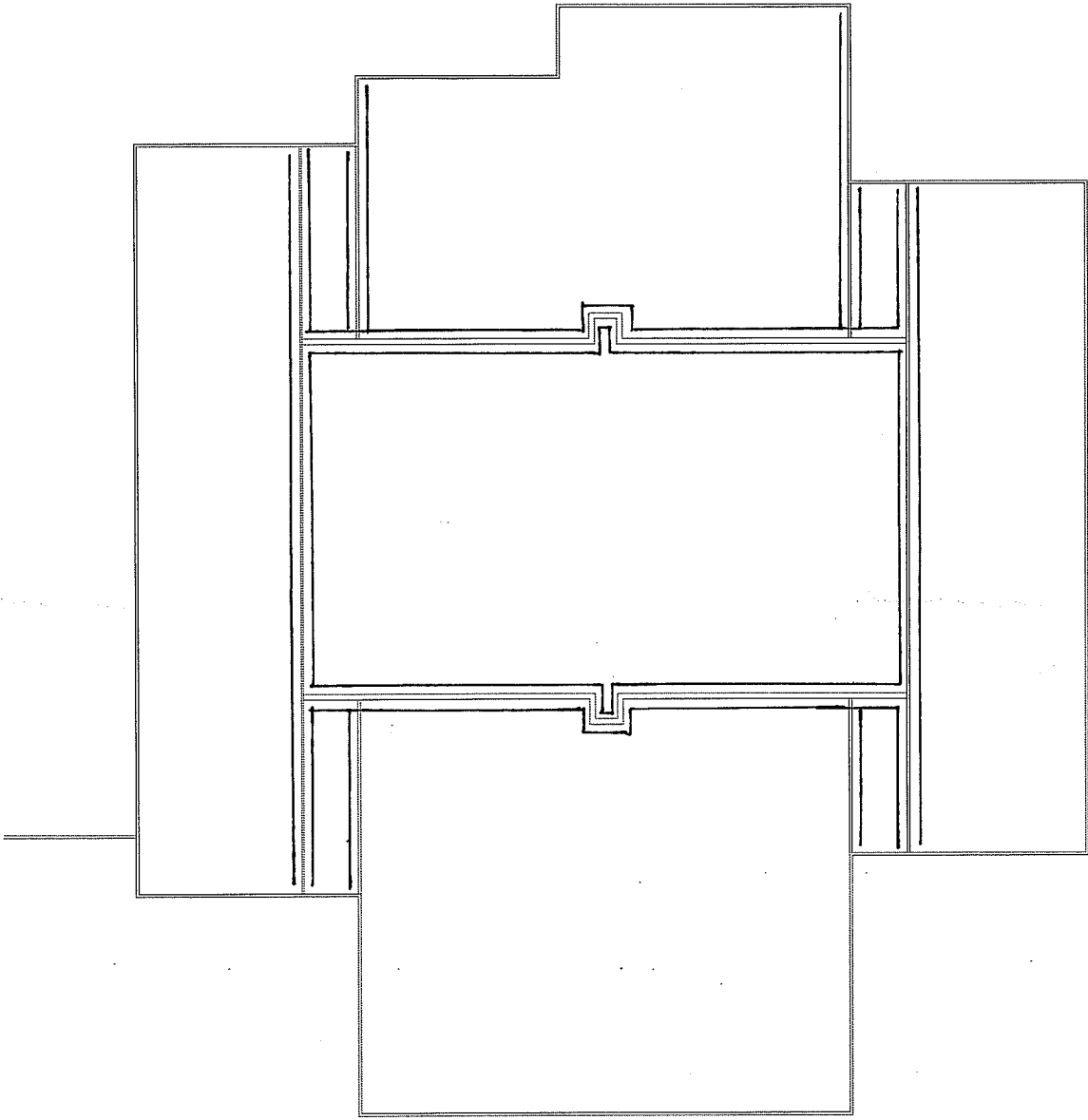

ROOF PLAN
N.T.S.

NORTH

PROJECT: AHERA ASBESTOS INSPECTION

CLIENT: KYRENE SCHOOL DISTRICT NO. 28

SITE: KYRENE MIDDLE SCHOOL

BUILDING: L

M. CMU · DLO

M. MART · DT

PROJ. NO.: 08-145

DATE: 04.30.08

DRAWN BY: JGA

CHECKED BY: CR



FM GROUP INC
15974 N. 77TH STREET
SUITE 100
SCOTTSDALE, AZ 85260
Phone: (602) 277-7877
Fax: (602) 277-8288

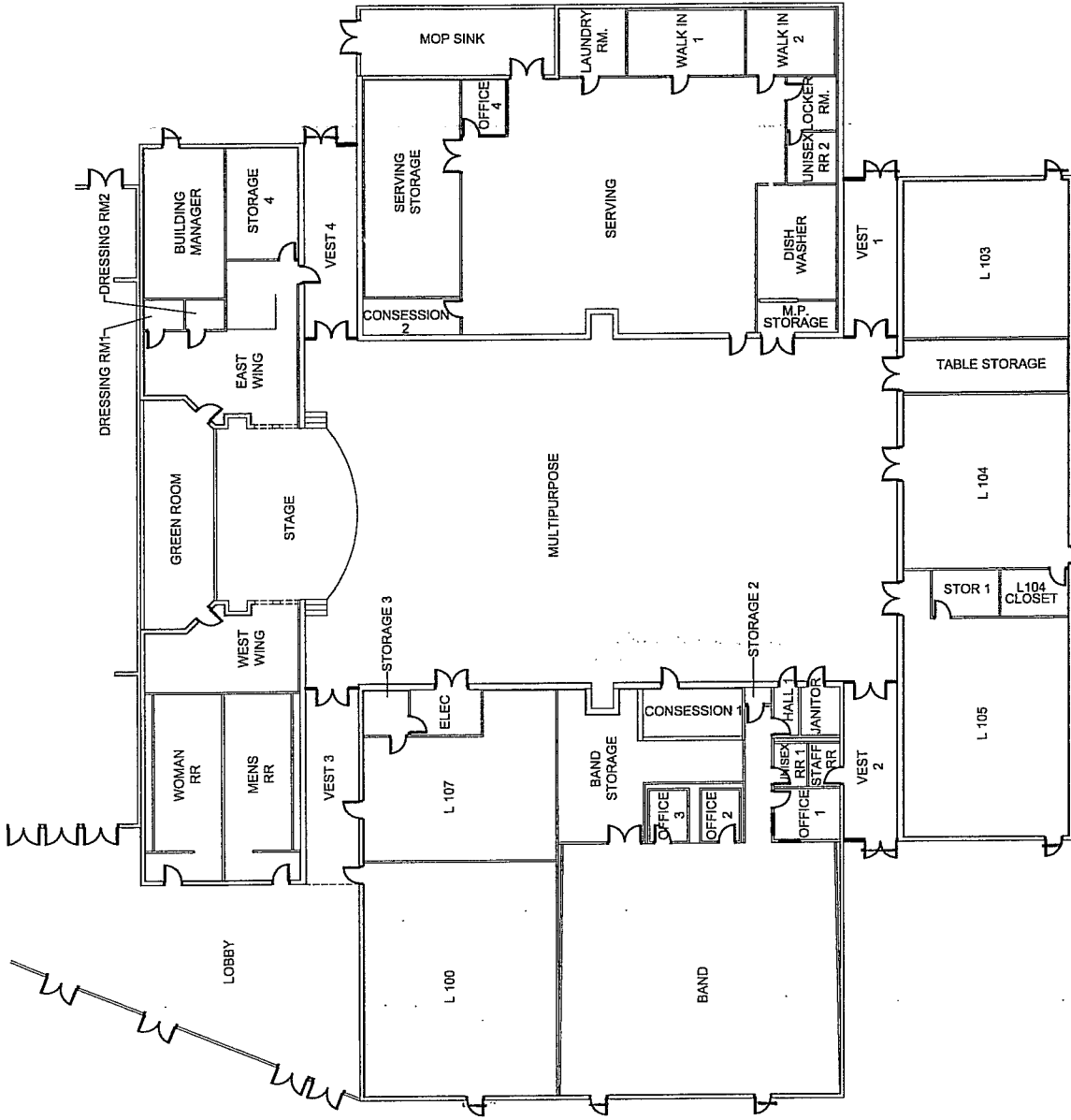

FLOOR PLAN

NORTH

N.T.S.

PROJECT: HERA ASBESTOS INSPECTION

CLIENT: KYRENE SCHOOL DISTRICT NO. 28

SITE: KYRENE MIDDLE SCHOOL

BUILDING: L M. S. L. 08

PROJ. NO: 08-145

DATE: 04.30.08

DRAWN BY: JGA

CHECKED BY: CR

FM GROUP INC
 15974 N. 77TH STREET
 SUITE 100
 SCOTTSDALE, AZ 85260
 Phone: (602) 277-7877
 Fax: (602) 277-8288



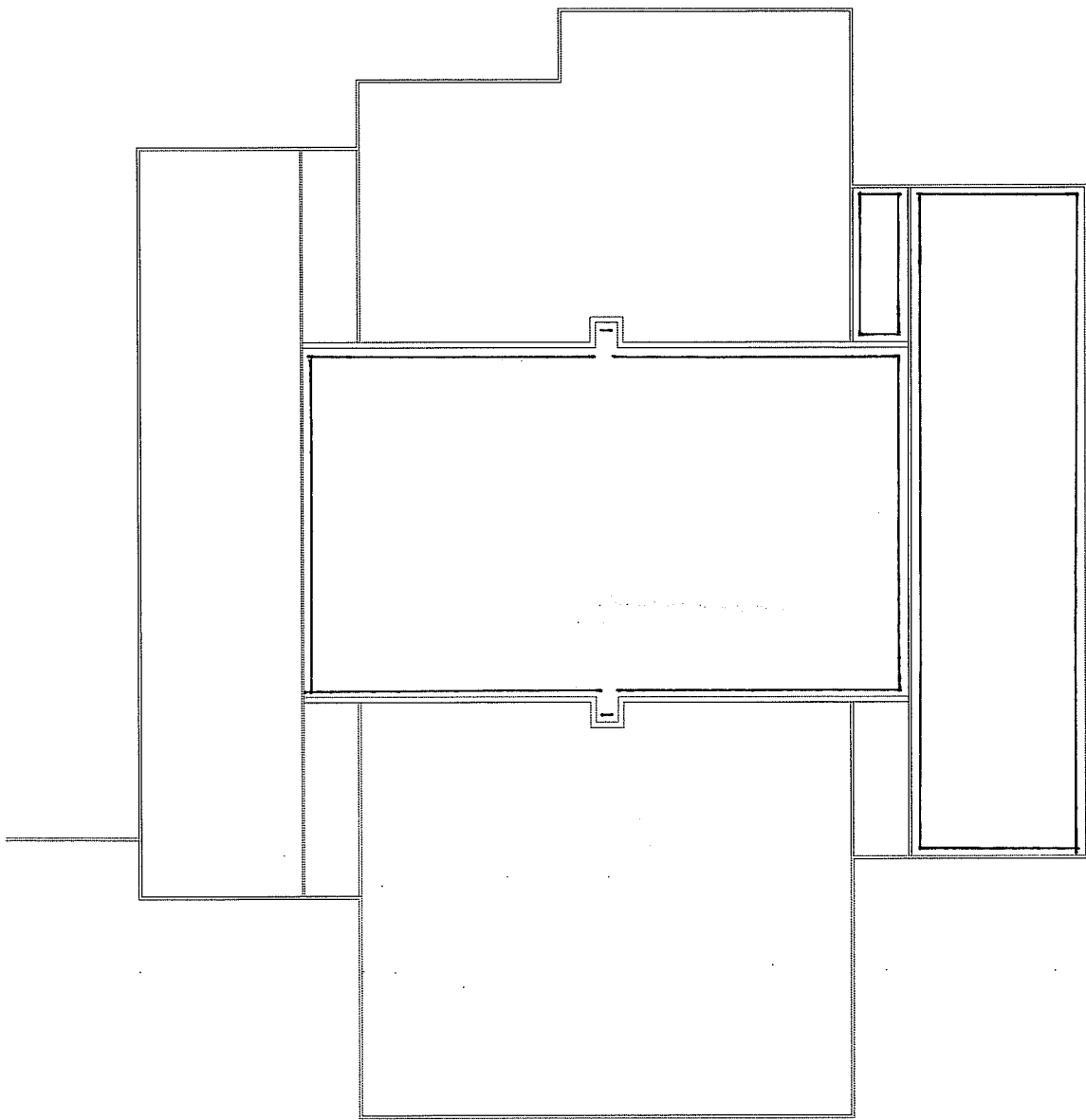

ROOF PLAN

N.T.S.



PROJECT: AHERA ASBESTOS INSPECTION

CLIENT: KYRENE SCHOOL DISTRICT NO. 28

SITE: KYRENE MIDDLE SCHOOL

BUILDING: 1

M-SLT-08

PROJ. NO: 08-145

DATE: 04.30.08

DRAWN BY: JGA

CHECKED BY: CR

FM GROUP INC
 15974 N. 77TH STREET
 SUITE 100
 SCOTTSDALE, AZ 85260
 Phone: (602) 277-7877
 Fax: (602) 277-8288

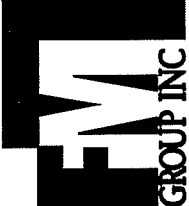

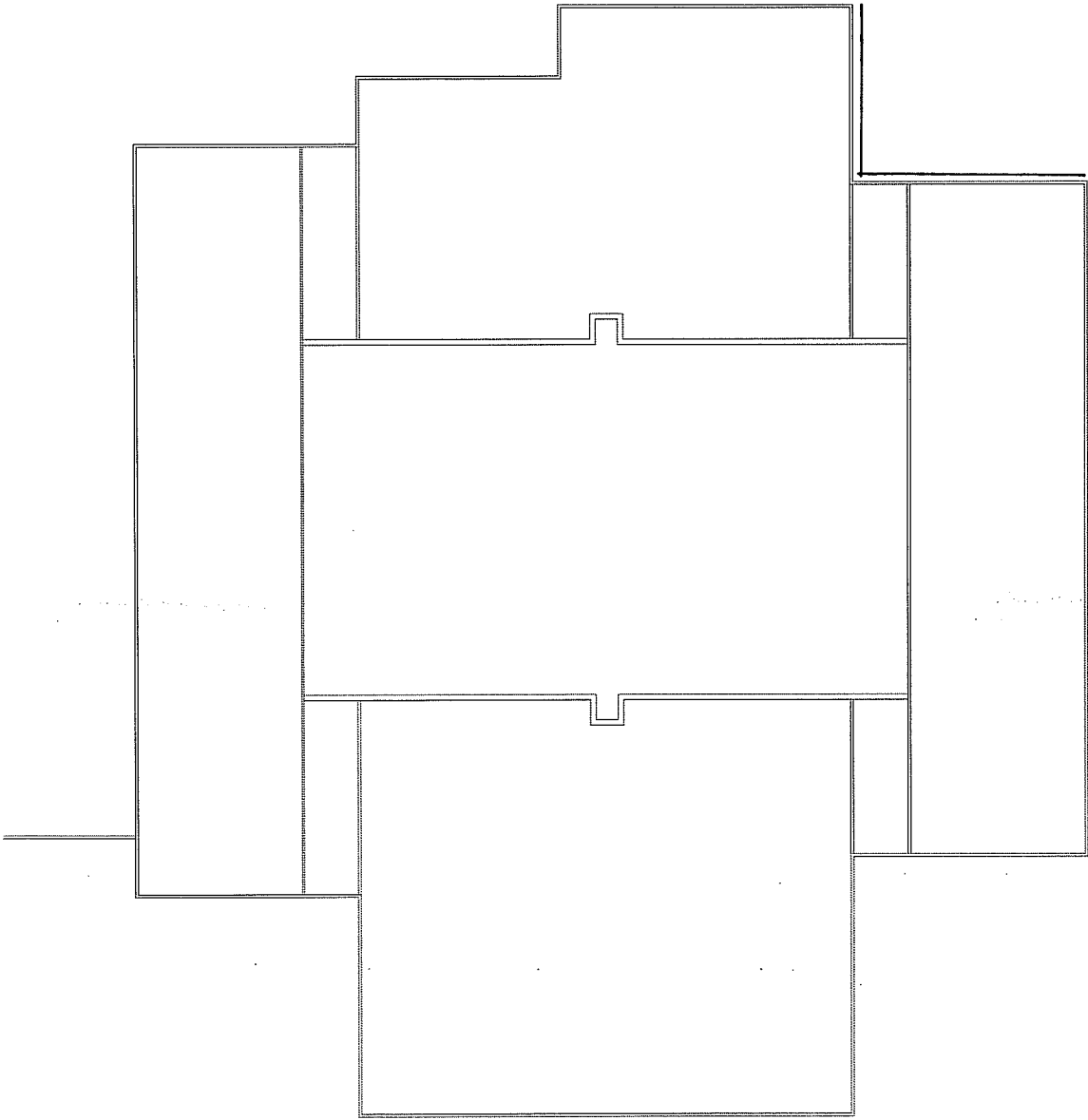

ROOF PLAN
N.T.S.



PROJECT: AHERA ASBESTOS INSPECTION

CLIENT: KYRENE SCHOOL DISTRICT NO. 28

SITE: KYRENE MIDDLE SCHOOL

BUILDING: L

PROJ. NO: 08-145

DATE: 04.30.08

DRAWN BY: JGA

CHECKED BY: CR

FM GROUP INC
15974 N. 77TH STREET
SUITE 100
SCOTTSDALE, AZ 85260
Phone: (602) 277-7877
Fax: (602) 277-8288

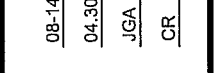

PROJECT: AHERA ASBESTOS INSPECTION

CLIENT: KYRENE SCHOOL DISTRICT NO. 28

SITE: KYRENE MIDDLE SCHOOL

BUILDING: L

PROJ. NO: 08-145

DATE: 04.30.08

DRAWN BY: JGA

CHECKED BY: CR

FM GROUP INC
15974 N. 77TH STREET
SUITE 100
SCOTTSDALE, AZ 85260
Phone: (602) 277-7877
Fax: (602) 277-8288

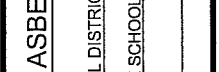

PROJECT: AHERA ASBESTOS INSPECTION

CLIENT: KYRENE SCHOOL DISTRICT NO. 28

SITE: KYRENE MIDDLE SCHOOL

BUILDING: L

M-SLT-09

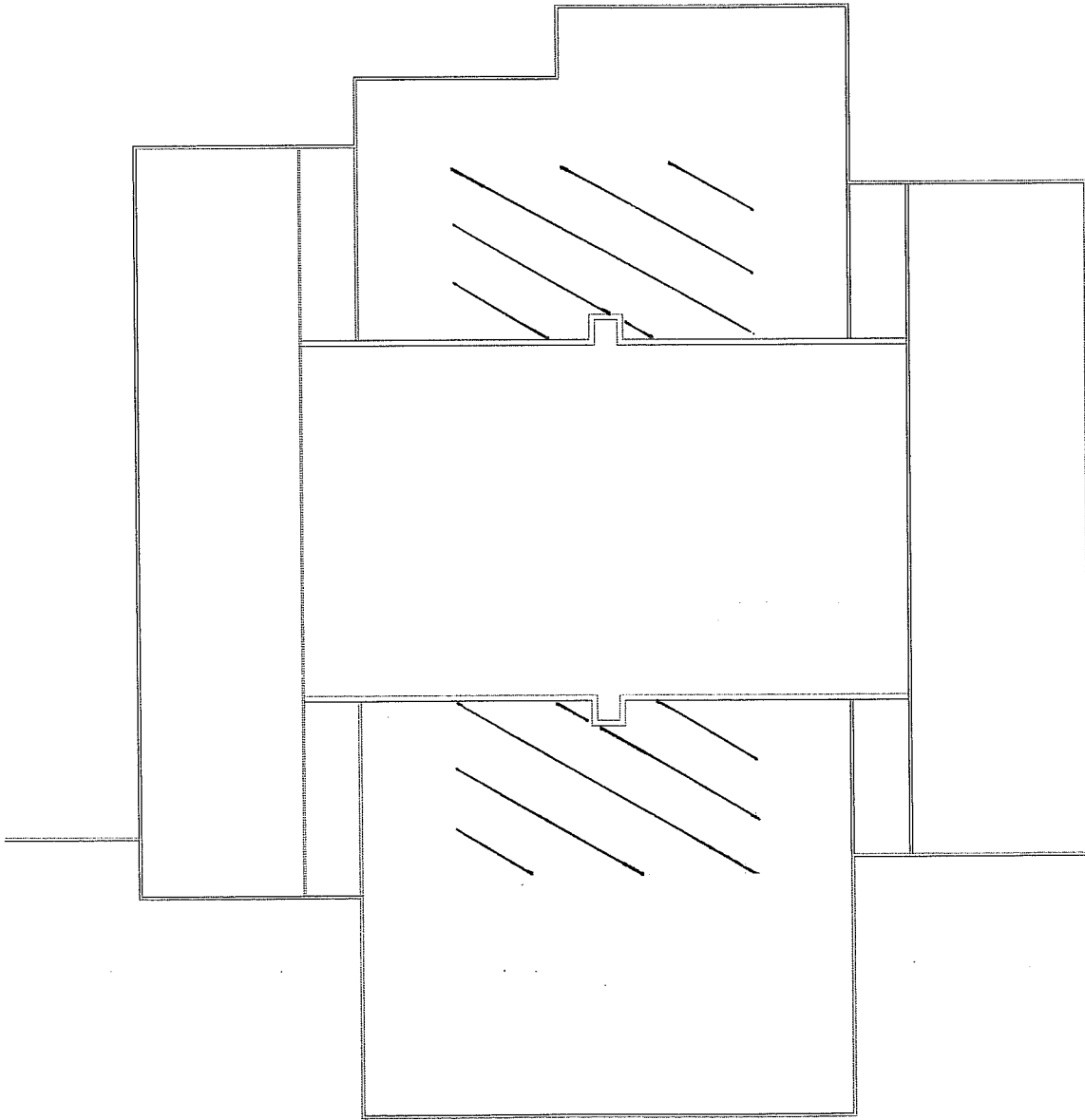

ROOF PLAN
N.T.S.



PROJECT: AHERA ASBESTOS INSPECTION

CLIENT: KYRENE SCHOOL DISTRICT NO. 28

SITE: KYRENE MIDDLE SCHOOL

BUILDING: L

M. S. G. 10
M. S. G. 11

PROJ. NO: 08-145

DATE: 04.30.08

DRAWN BY: JGA

CHECKED BY: CR

FM GROUP INC
15974 N. 77TH STREET
SUITE 100
SCOTTSDALE, AZ 85260
Phone: (602) 277-7877
Fax: (602) 277-9288



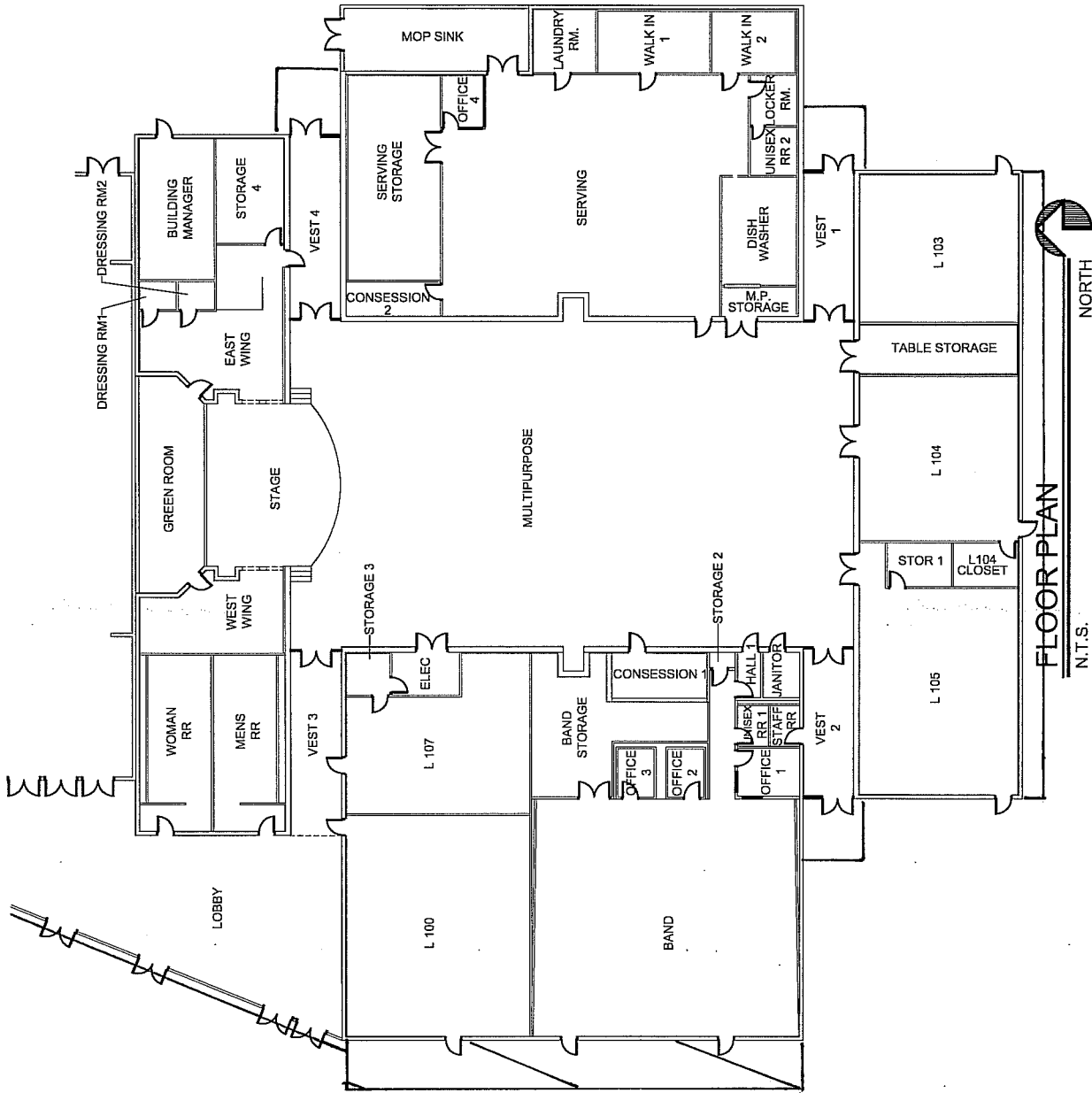

FLOOR PLAN

N.T.S.

PROJECT: HERA ASBESTOS INSPECTION

CLIENT: KYRENE SCHOOL DISTRICT NO. 28

SITE: KYRENE MIDDLE SCHOOL

BUILDING: L

S. STU. 14

PROJ. NO: 08-145

DATE: 04.30.08

DRAWN BY: JGA

CHECKED BY: CR

FM GROUP INC
 15974 N. 77TH STREET
 SUITE 100
 SCOTTSDALE, AZ 85260
 Phone: (602) 277-7877
 Fax: (602) 277-8288



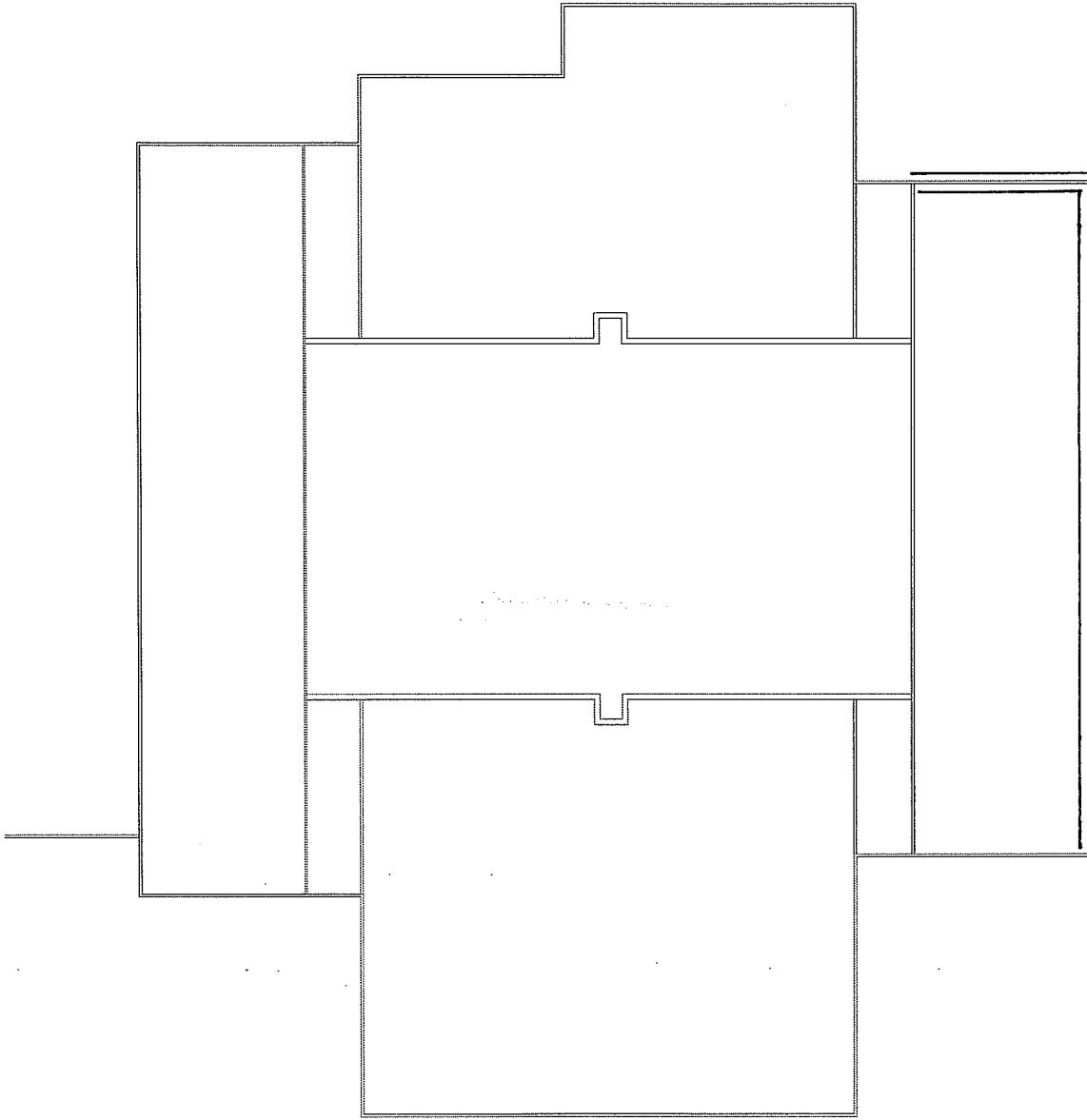

ROOF PLAN

N.T.S.



PROJECT: AMERA ASBESTOS INSPECTION

CLIENT: KYRENE SCHOOL DISTRICT NO. 28

SITE: KYRENE MIDDLE SCHOOL

BUILDING: L

PROJ. NO: 08-145

DATE: 04.30.08

DRAWN BY: JGA

CHECKED BY: CR

FM GROUP INC
 15974 N. 77TH STREET
 SUITE 100
 SCOTTSDALE, AZ 85260
 Phone: (602) 277-7877
 Fax: (602) 277-8288



5.5.14

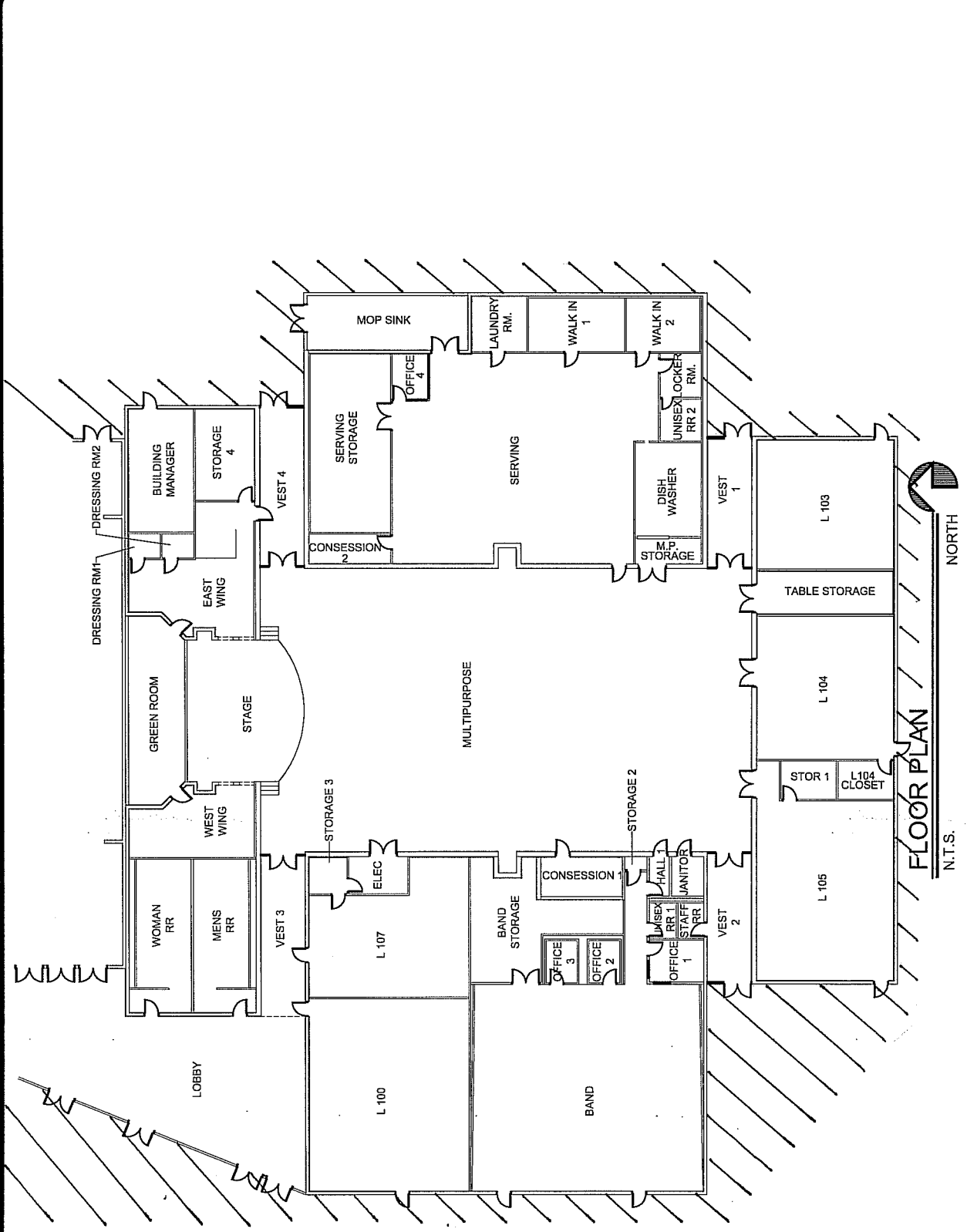

FLOOR PLAN
N.T.S.

FM GROUP INC
15974 N. 77TH STREET
SUITE 100
SCOTTSDALE, AZ 85260
Phone: (602) 277-7877
Fax: (602) 277-8288



PROJ. NO:	08-145
DATE:	04.30.08
DRAWN BY:	JGA
CHECKED BY:	CR

PROJECT:	AHERA ASBESTOS INSPECTION
CLIENT:	KYRENE SCHOOL DISTRICT NO. 28
SITE:	KYRENE MIDDLE SCHOOL
BUILDING:	L <i>M-CON-15</i>

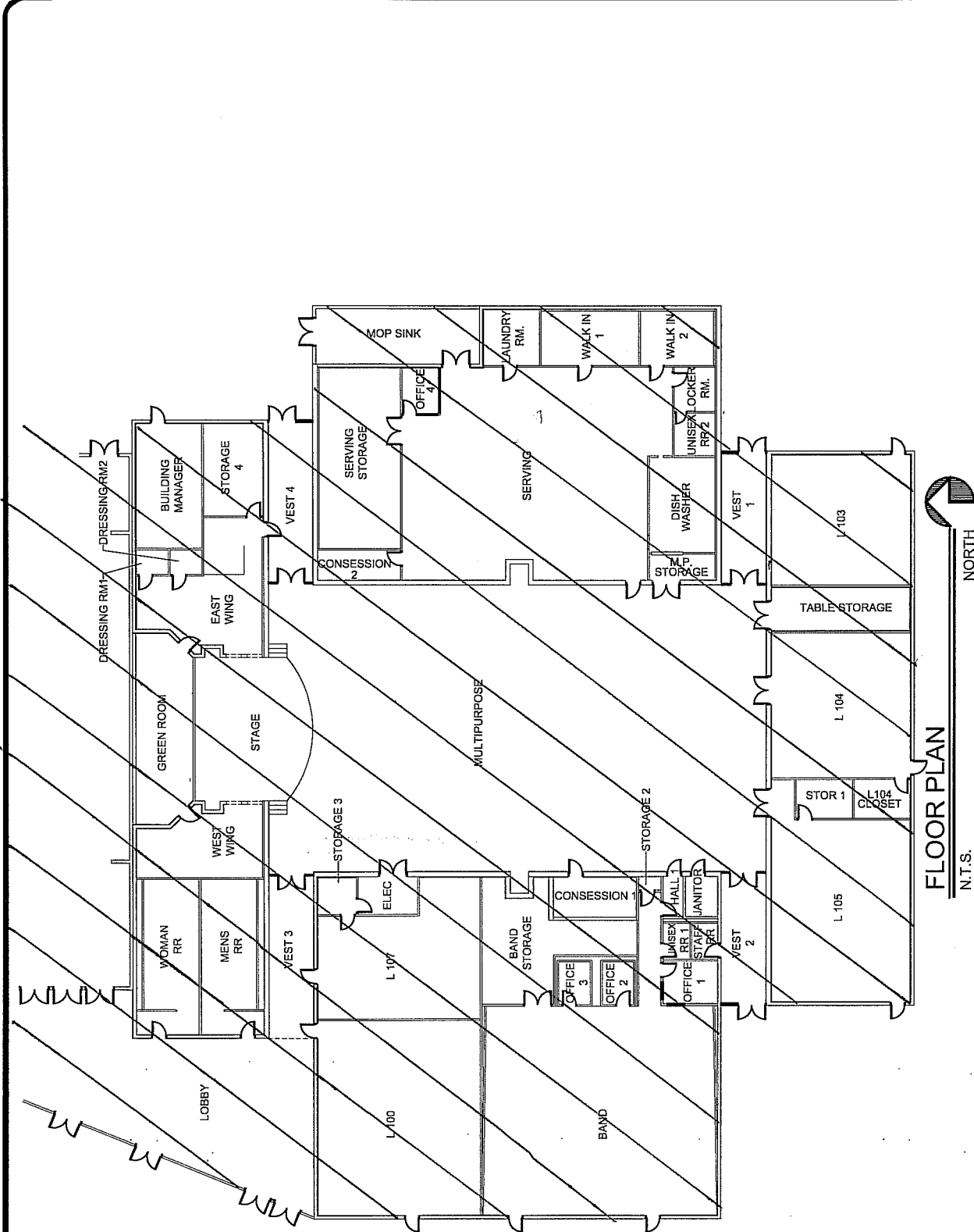

FLOOR PLAN
N.T.S.

PROJECT: AHERA ASBESTOS INSPECTION

CLIENT: KYRENE SCHOOL DISTRICT NO. 28
 SITE: KYRENE MIDDLE SCHOOL
 BUILDING: L

PROJ. NO: 08-145
 DATE: 04.30.08
 DRAWN BY: JGA
 CHECKED BY: CR

FM GROUP INC
 15974 N. 77TH STREET
 SUITE 100
 SCOTTSDALE, AZ 85260
 Phone: (602) 277-7877
 Fax: (602) 277-8288

FM GROUP INC

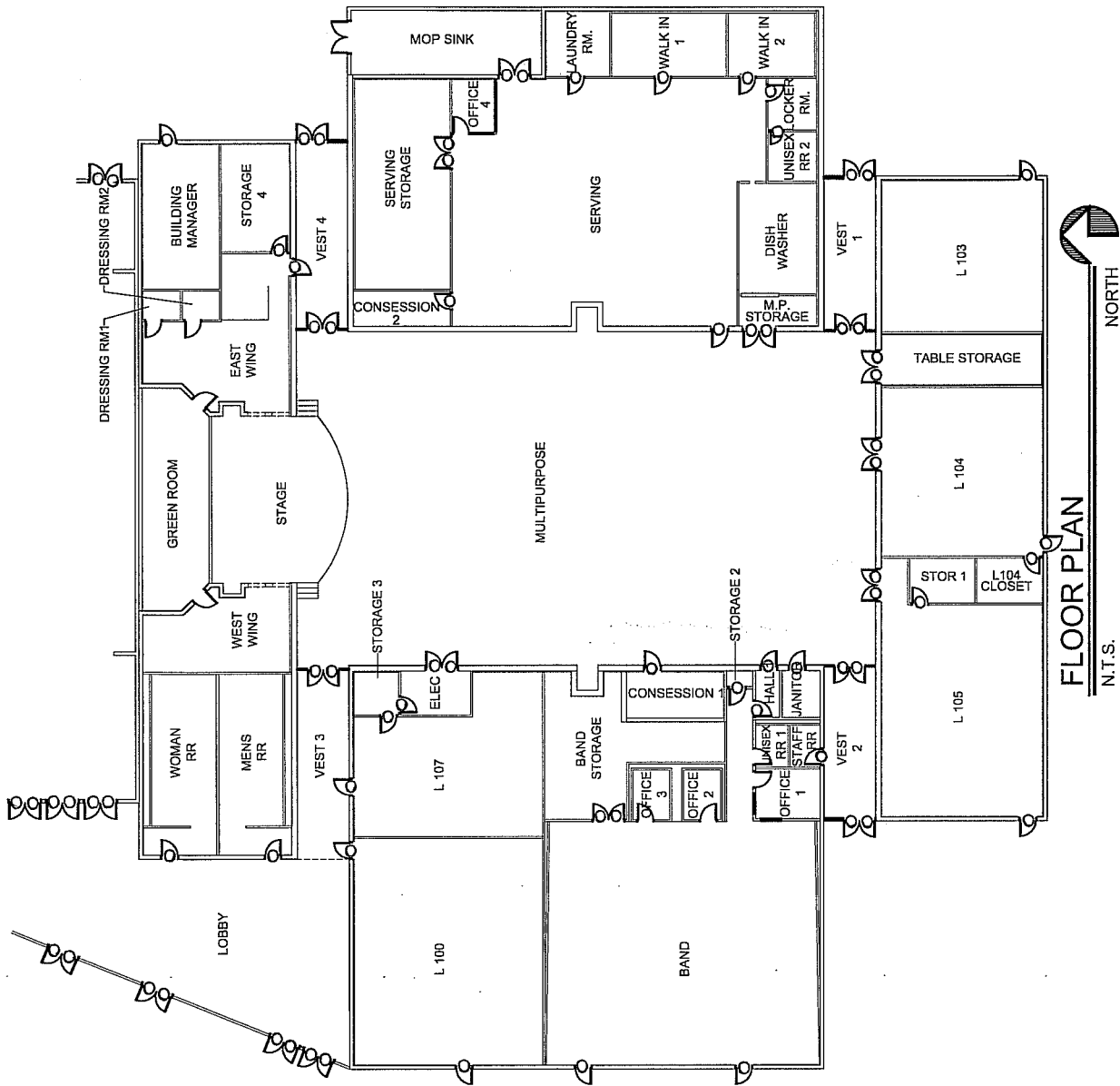

FLOOR PLAN

N.T.S.

NORTH

PROJECT: HERA ASBESTOS INSPECTION

CLIENT: KYRENE SCHOOL DISTRICT NO. 28

SITE: KYRENE MIDDLE SCHOOL

BUILDING: L

M. FDI.17

PROJ. NO: 08-145

DATE: 04.30.08

DRAWN BY: JGA

CHECKED BY: CR

FM GROUP INC
 15974 N. 77TH STREET
 SUITE 100
 SCOTTSDALE, AZ 85260
 Phone: (602) 277-7877
 Fax: (602) 277-8288



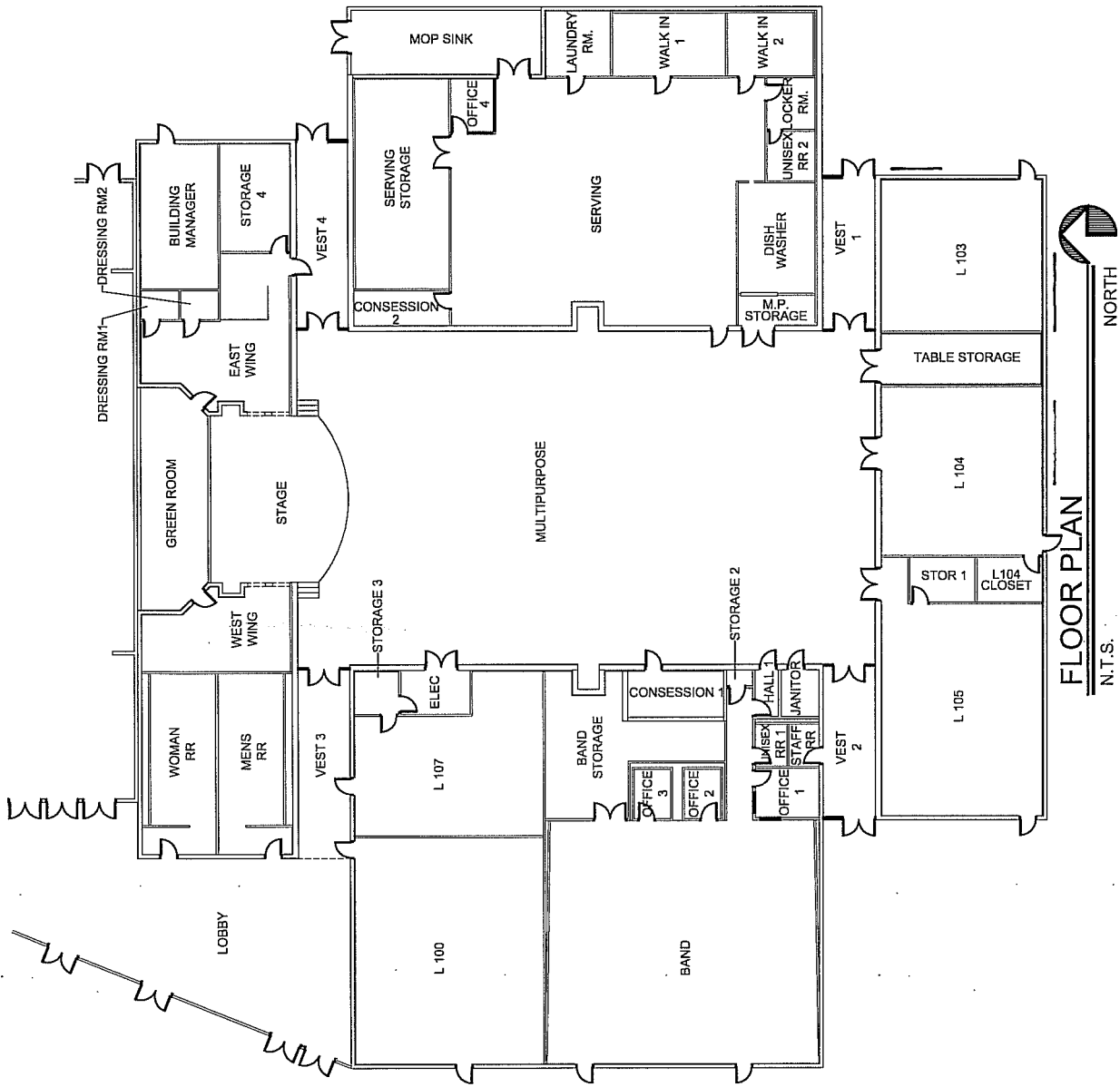

FM GROUP INC
 15974 N. 77TH STREET
 SUITE 100
 SCOTTSDALE, AZ 85260
 Phone: (602) 277-7877
 Fax: (602) 277-8288



PROJ. NO: 08-145
 DATE: 04.30.08
 DRAWN BY: JGA
 CHECKED BY: CR

PROJECT: AHERA ASBESTOS INSPECTION
 CLIENT: KYRENE SCHOOL DISTRICT NO. 28
 SITE: KYRENE MIDDLE SCHOOL
 BUILDING: L
 MCMK-19
 M-MK-20

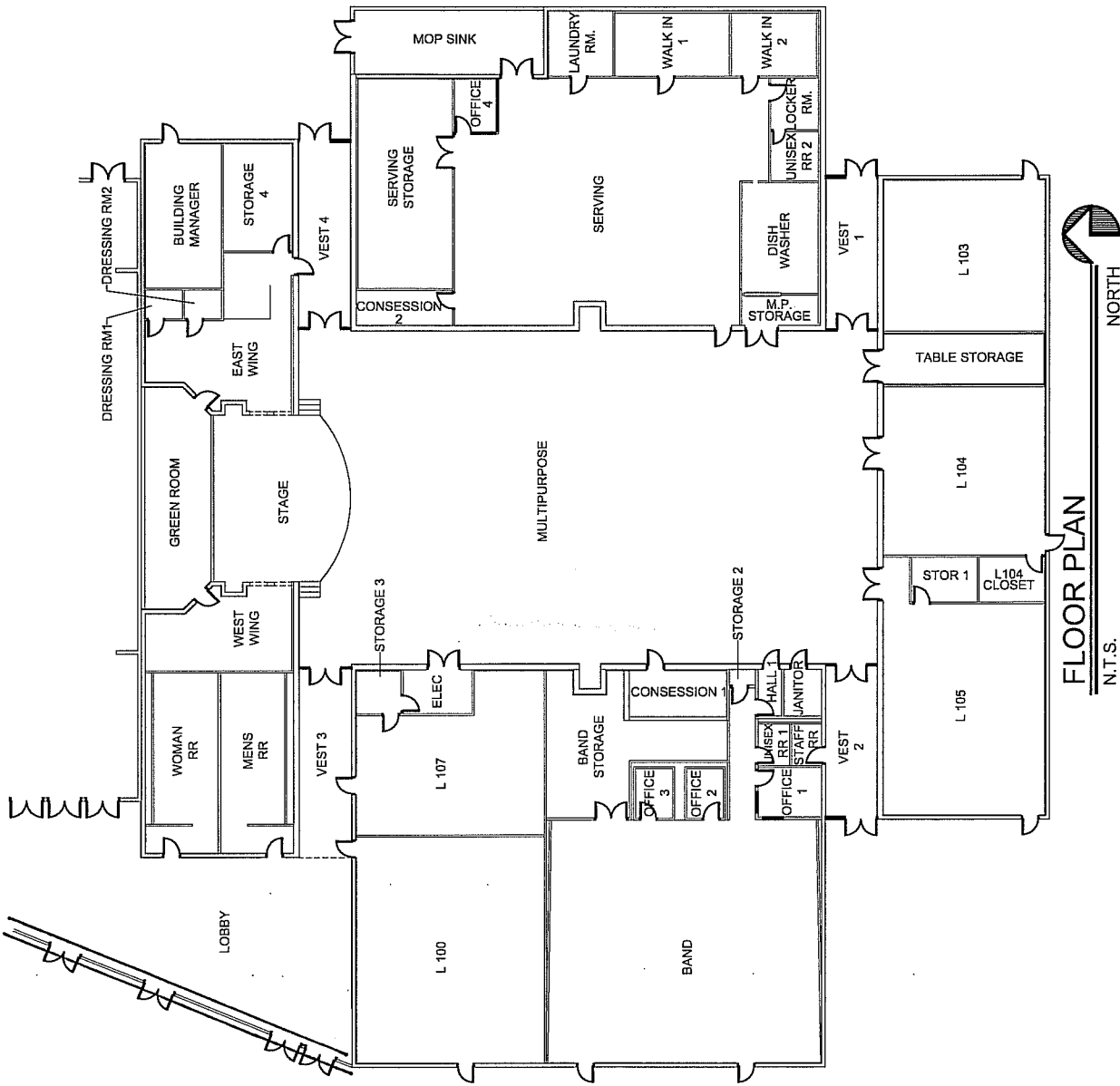

FLOOR PLAN

N.T.S. NORTH

PROJECT: HERA ASBESTOS INSPECTION

CLIENT: KYRENE SCHOOL DISTRICT NO. 28

SITE: KYRENE MIDDLE SCHOOL

BUILDING: L

M. BREZI

PROJ. NO: 08-145

DATE: 04-30-08

DRAWN BY: JGA

CHECKED BY: CR

FM GROUP INC
 15974 N. 77TH STREET
 SUITE 100
 SCOTTSDALE, AZ 85260
 Phone: (602) 277-7877
 Fax: (602) 277-8288



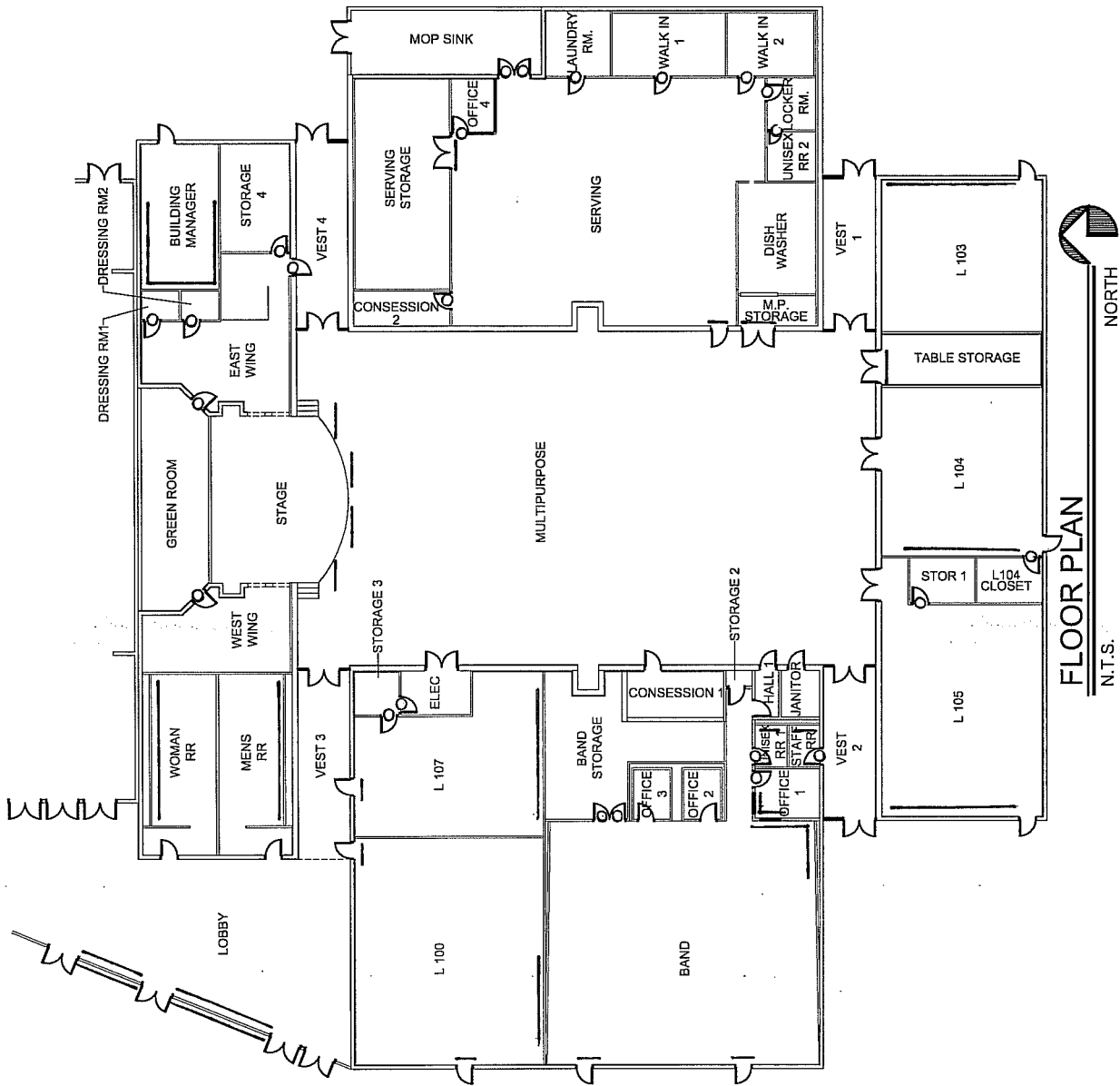

FLOOR PLAN

N.T.S.

PROJECT: AHERA ASBESTOS INSPECTION

CLIENT: KYRENE SCHOOL DISTRICT NO. 28

SITE: KYRENE MIDDLE SCHOOL

BUILDING: L

M. SLT:23

PROJ. NO: 08-145

DATE: 04.30.08

DRAWN BY: JGA

CHECKED BY: CR



FM GROUP INC
 15974 N. 77TH STREET
 SUITE 100
 SCOTTSDALE, AZ 85260
 Phone: (602) 277-7877
 Fax: (602) 277-8288

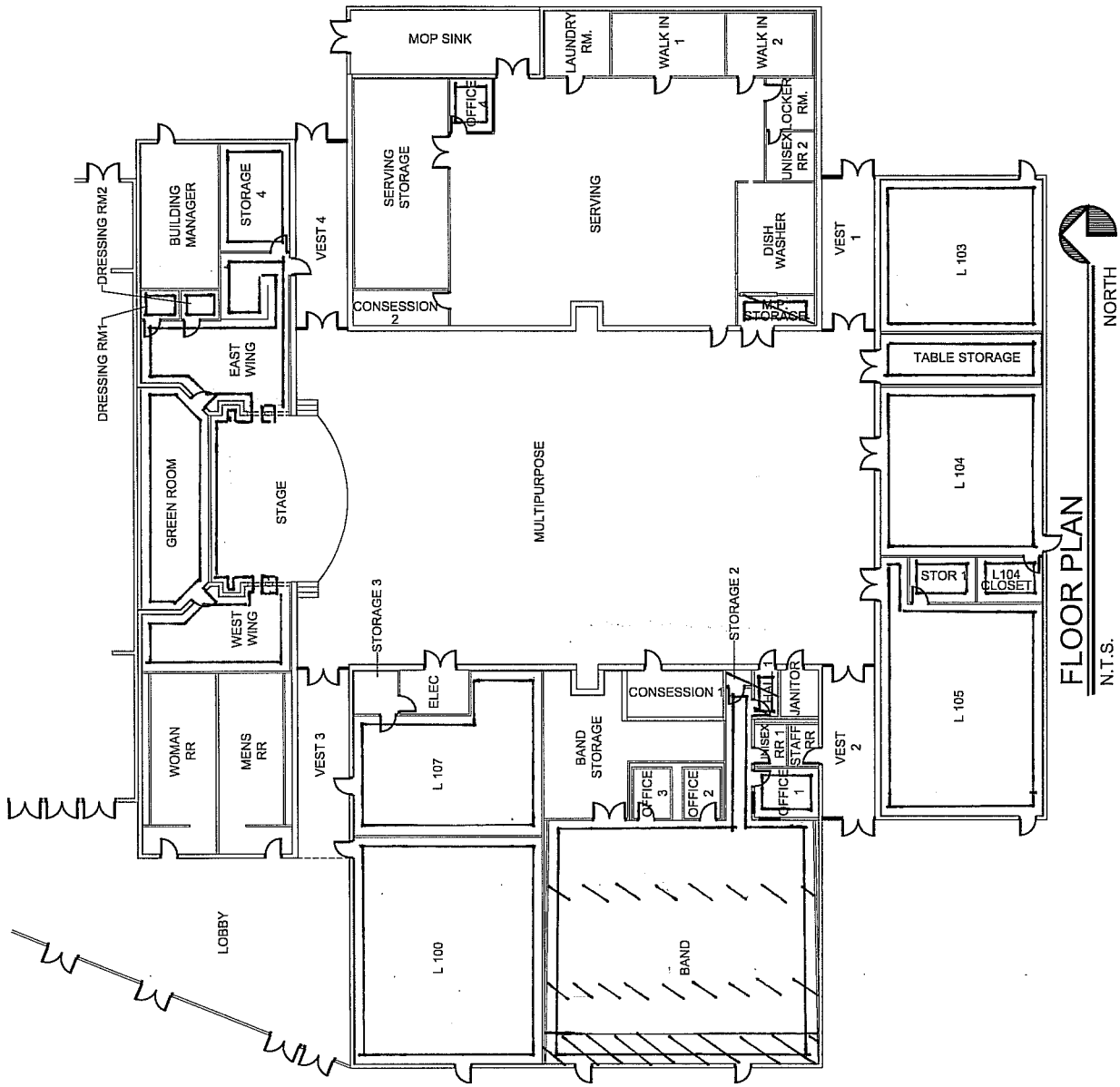

FLOOR PLAN
N.T.S.

PROJECT: AHERA ASBESTOS INSPECTION

CLIENT: KYRENE SCHOOL DISTRICT NO. 28

SITE: KYRENE MIDDLE SCHOOL

BUILDING: L

S.SATZS

M.GWBZLO

S.J.C. Z7

PROJ. NO: 08-145

DATE: 04.30.08

DRAWN BY: JGA

CHECKED BY: CR

FM GROUP INC
15974 N. 77TH STREET
SUITE 100
SCOTTSDALE, AZ 85260
Phone: (602) 277-7877
Fax: (602) 277-8288



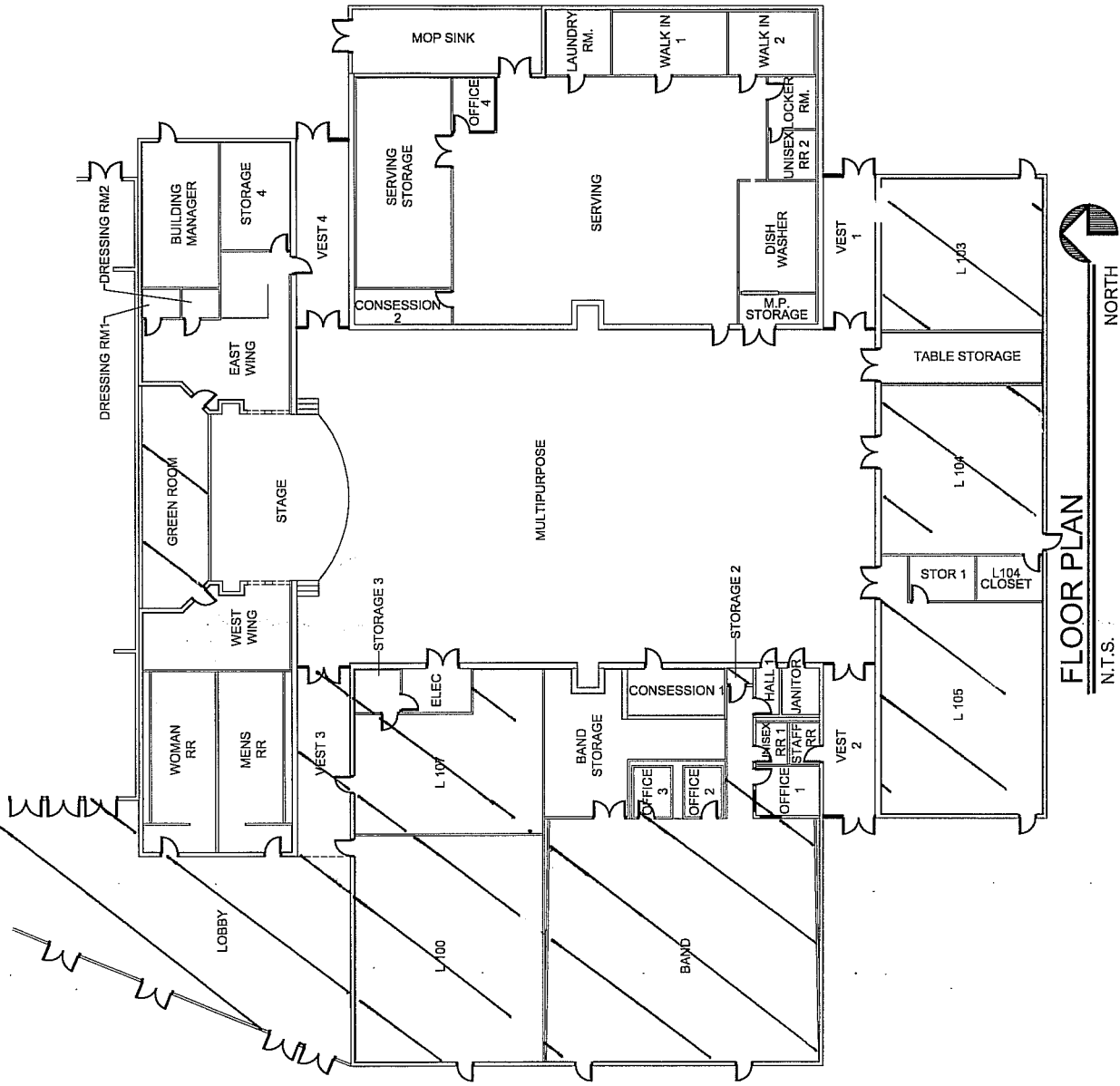

FLOOR PLAN
N.T.S.

FM GROUP INC
15974 N. 77TH STREET
SUITE 100
SCOTTSDALE, AZ 85260
Phone: (602) 277-7877
Fax: (602) 277-8288



PROJ. NO:	08-145
DATE:	04.30.08
DRAWN BY:	JGA
CHECKED BY:	CR

PROJECT:	AHERA ASBESTOS INSPECTION
CLIENT:	KYRENE SCHOOL DISTRICT NO. 28
SITE:	KYRENE MIDDLE SCHOOL
BUILDING:	L

M. C. P. 29

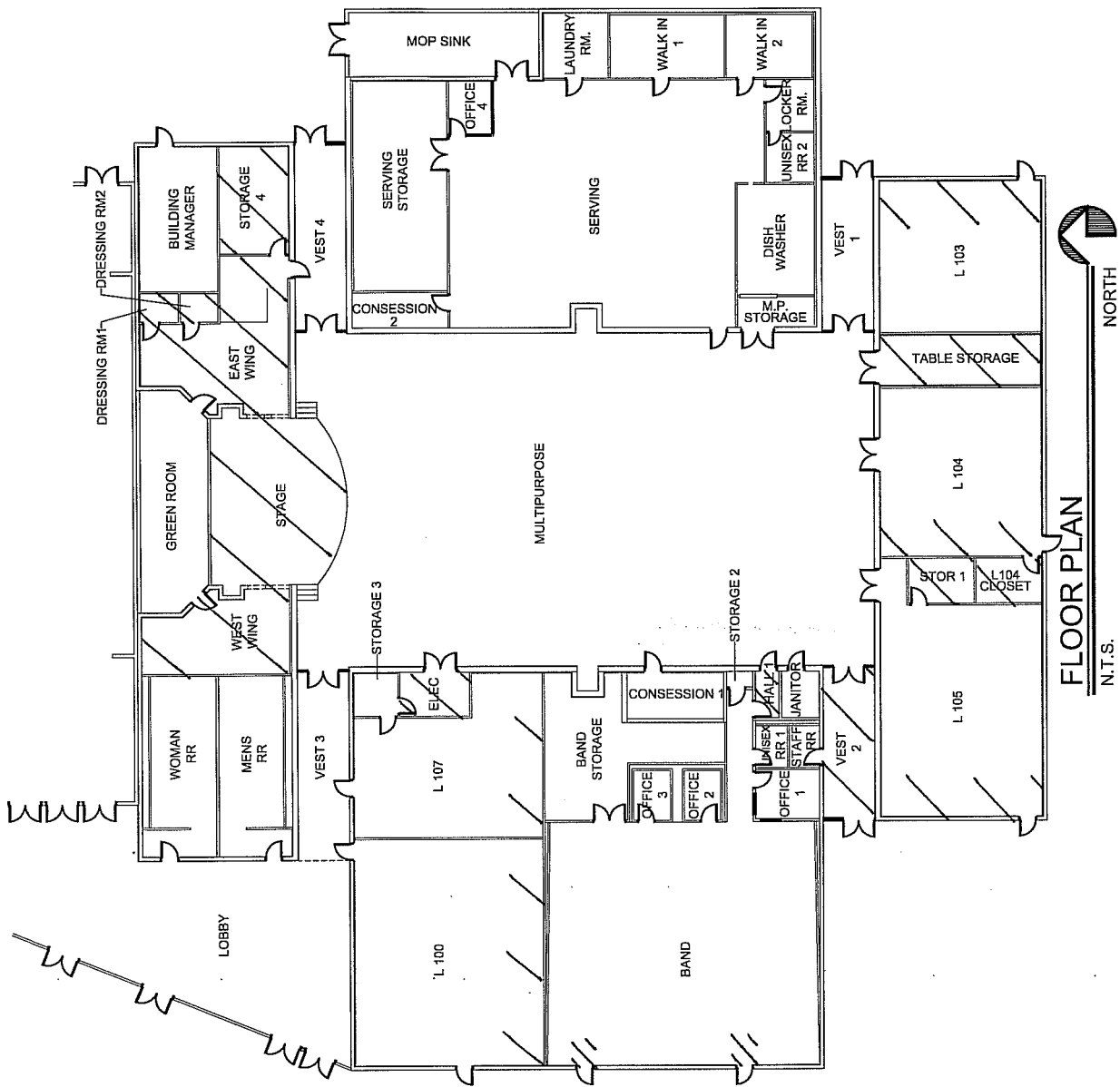

FLOOR PLAN
N.T.S.

PROJECT: HERA ASBESTOS INSPECTION

CLIENT: KYRENE SCHOOL DISTRICT NO. 28

SITE: KYRENE MIDDLE SCHOOL

BUILDING: L M-V-L-A-30

PROJ. NO: 08-145

DATE: 04.30.08

DRAWN BY: JGA

CHECKED BY: CR



FM GROUP INC
15974 N. 77TH STREET
SUITE 100
SCOTTSDALE, AZ 85260
Phone: (602) 277-7877
Fax: (602) 277-8288

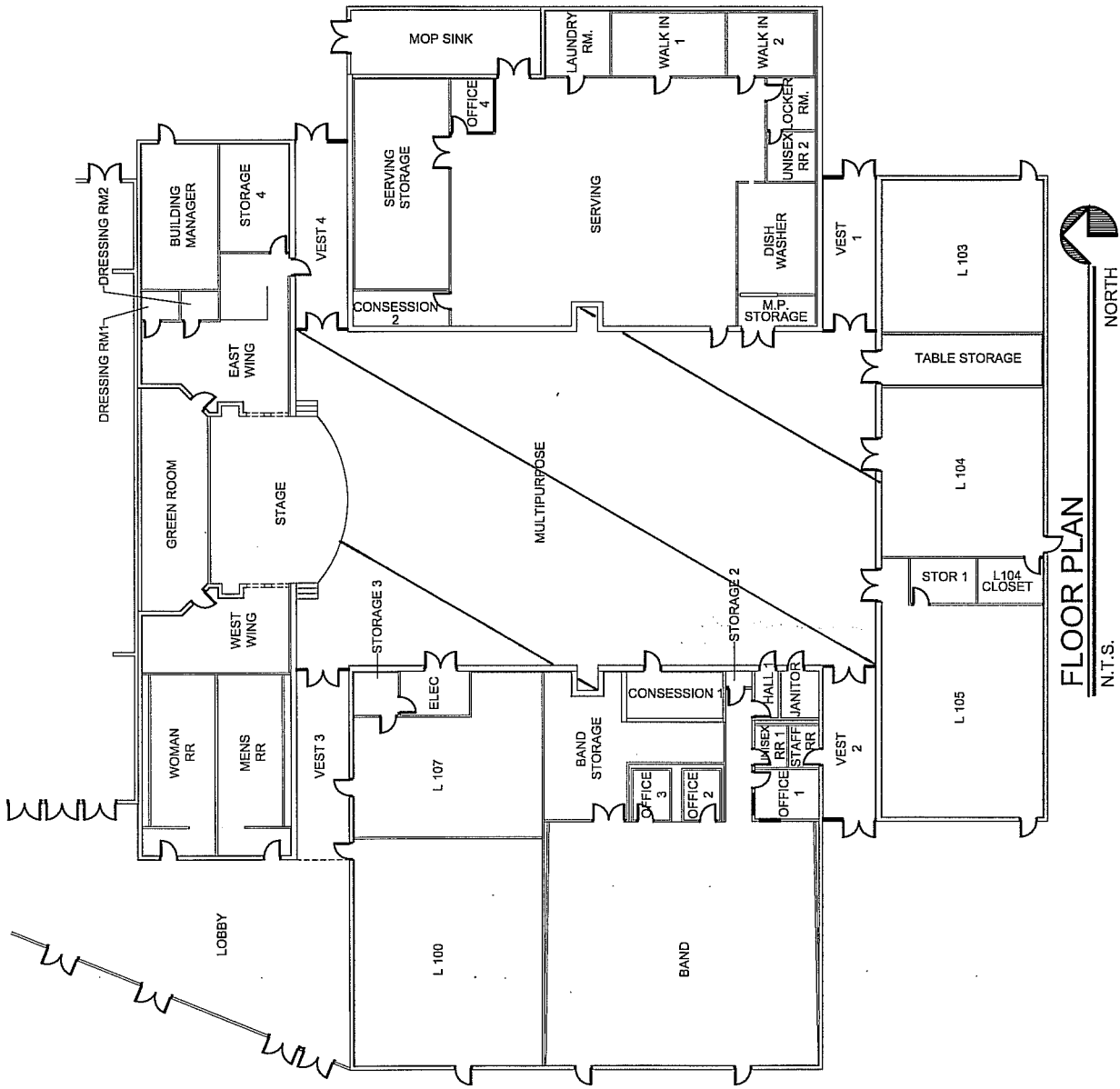

FLOOR PLAN
N.T.S.

FM GROUP INC
15974 N. 77TH STREET
SUITE 100
SCOTTSDALE, AZ 85260
Phone: (602) 277-7877
Fax: (602) 277-8288



PROJ. NO: 08-145
DATE: 04.30.08
DRAWN BY: JGA
CHECKED BY: CR

PROJECT: AHERA ASBESTOS INSPECTION
CLIENT: KYRENE SCHOOL DISTRICT NO. 28
SITE: KYRENE MIDDLE SCHOOL
BUILDING: L

M · VCT · 31
M · VCT · 32
M · VCT · 33

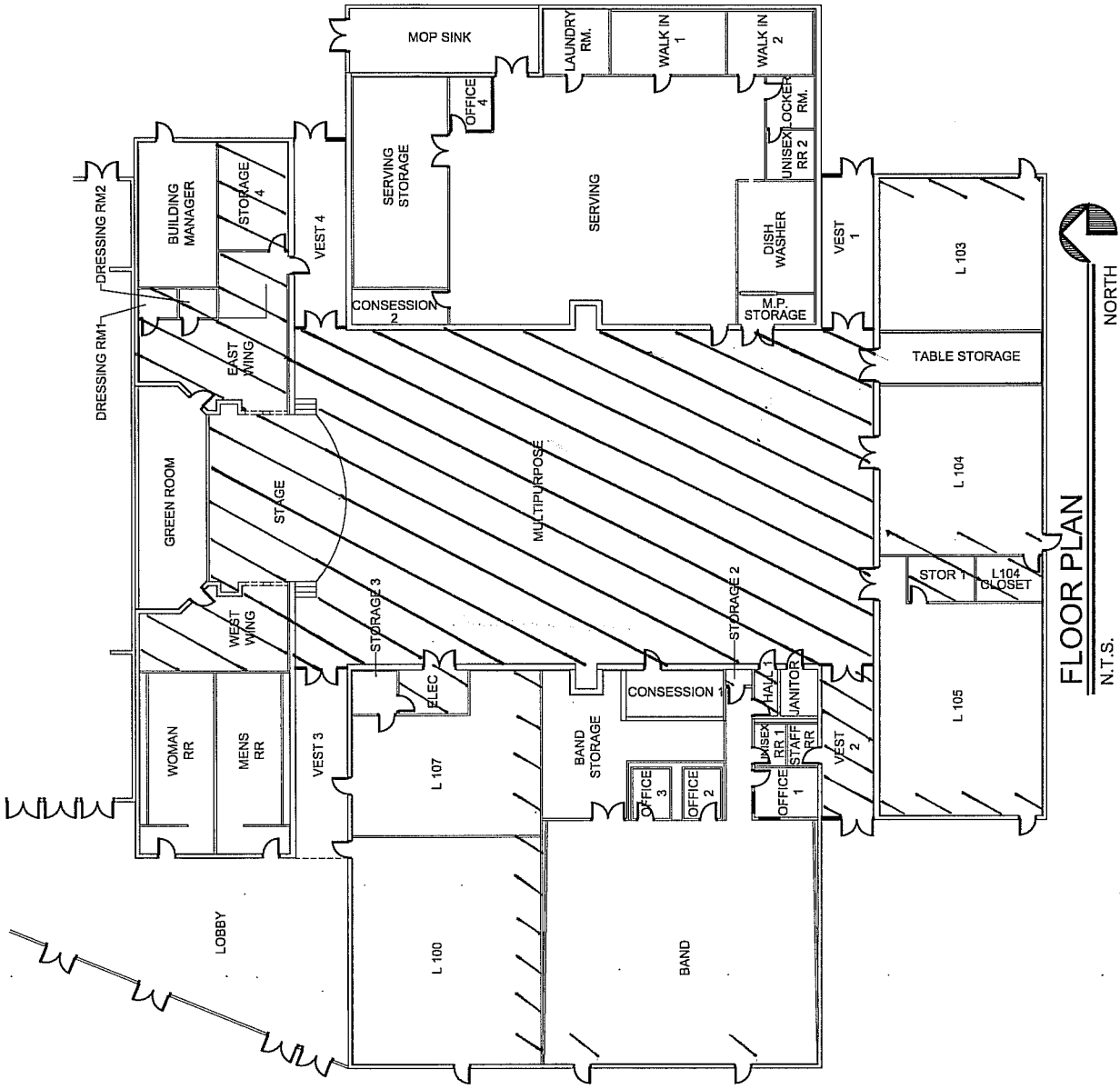

FLOOR PLAN
N.T.S.

FM GROUP INC
15974 N. 77TH STREET
SUITE 100
SCOTTSDALE, AZ 85260
Phone: (602) 277-7877
Fax: (602) 277-8288



PROJ. NO: 08-145
DATE: 04.30.08
DRAWN BY: JGA
CHECKED BY: CR

PROJECT: AHERA ASBESTOS INSPECTION
CLIENT: KYRENE SCHOOL DISTRICT NO. 28
SITE: KYRENE MIDDLE SCHOOL
BUILDING: L *M-11A5-34*

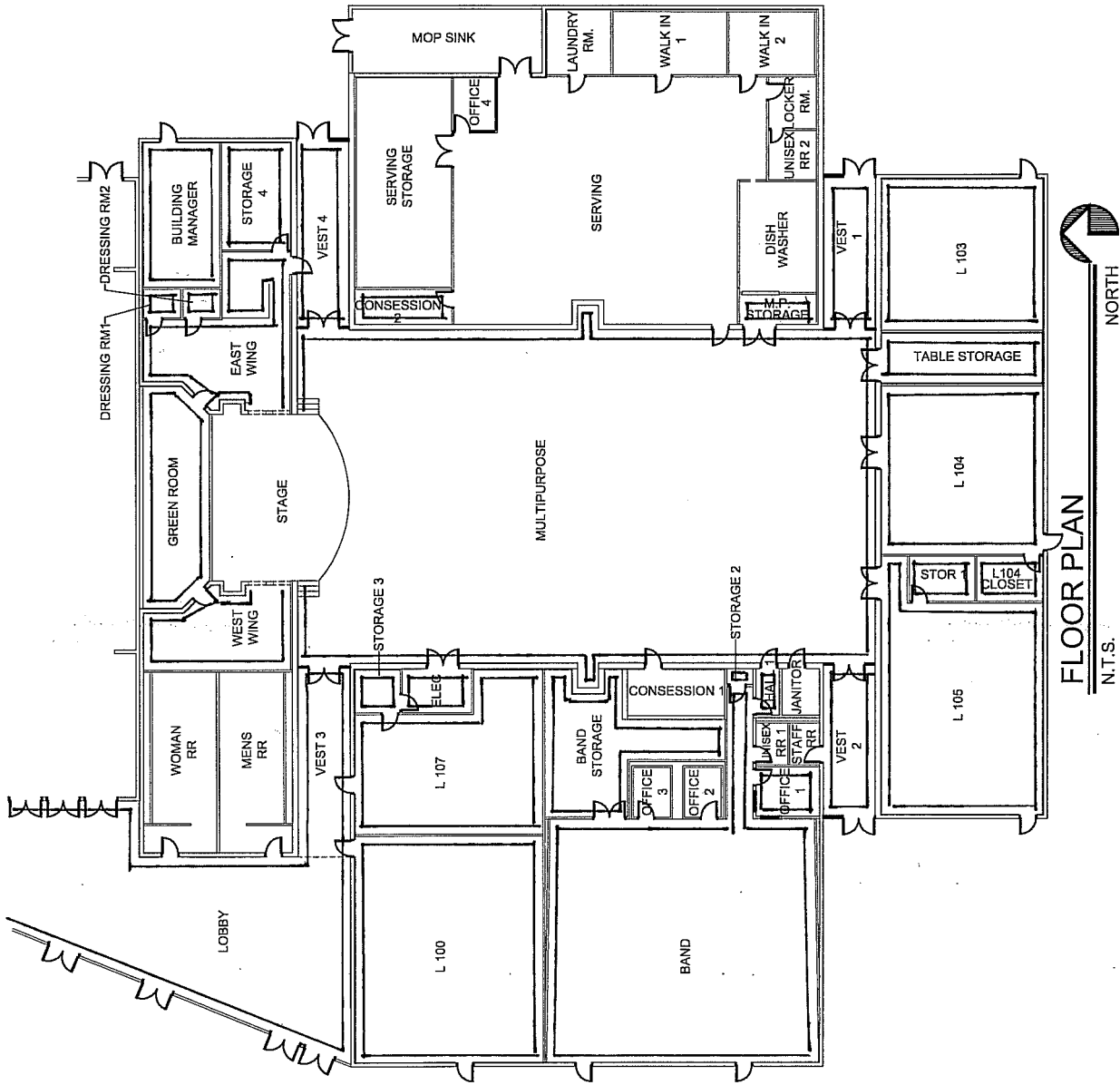

FLOOR PLAN

N.T.S.

PROJECT: HERA ASBESTOS INSPECTION

CLIENT: KYRENE SCHOOL DISTRICT NO. 28

SITE: KYRENE MIDDLE SCHOOL

BUILDING: L

PROJ. NO: 08-145

DATE: 04.30.08

DRAWN BY: JGA

CHECKED BY: CR

FM GROUP INC
 15974 N. 77TH STREET
 SUITE 100
 SCOTTSDALE, AZ 85260
 Phone: (602) 277-7877
 Fax: (602) 277-8288



M. WAB. 35

M. ADH. 36

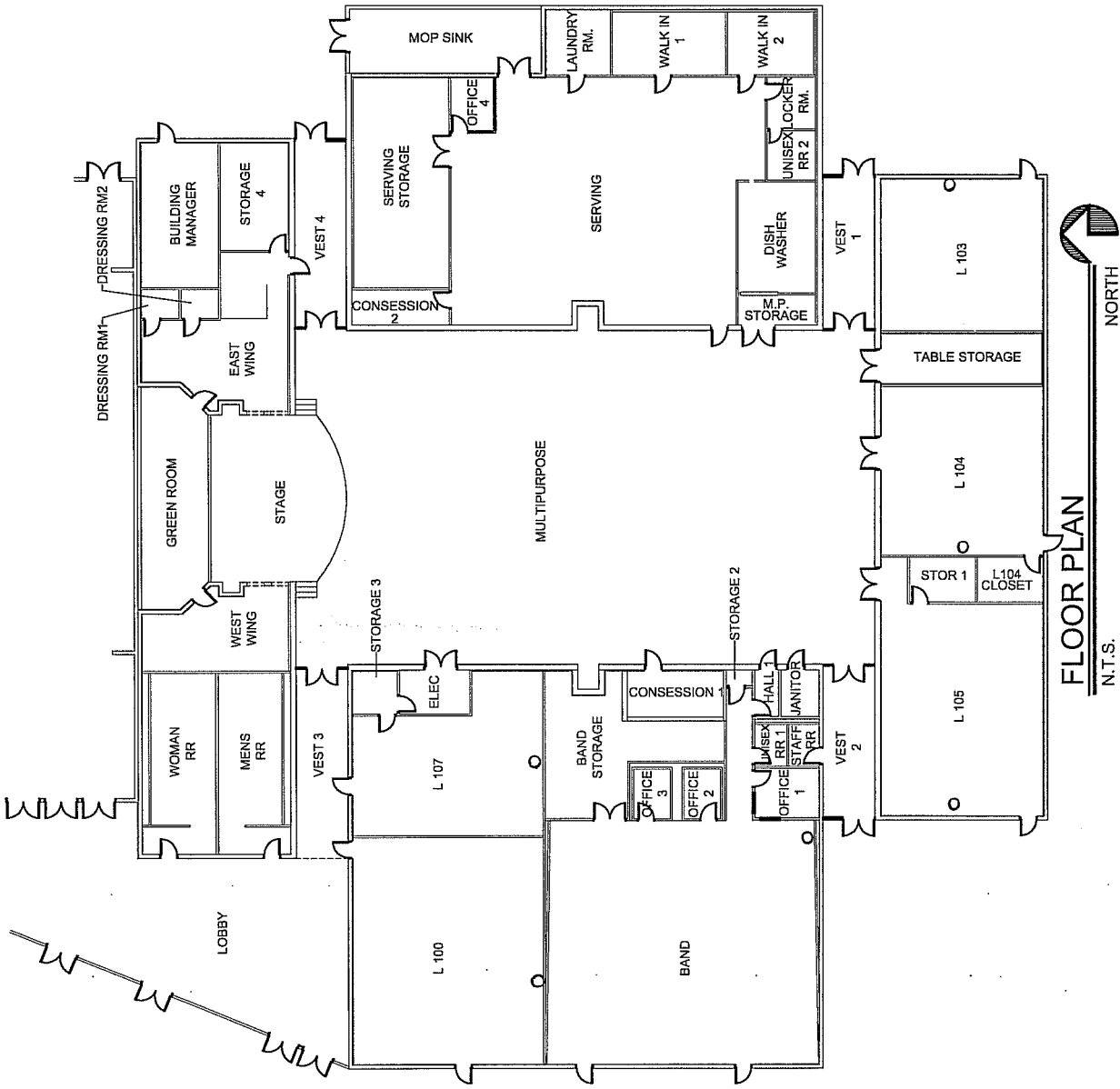

FLOOR PLAN
N.T.S.

FM GROUP INC
15974 N. 77TH STREET
SUITE 100
SCOTTSDALE, AZ 85260
Phone: (602) 277-7877
Fax: (602) 277-8288



PROJ. NO: 08-145
DATE: 04.30.08
DRAWN BY: JGA
CHECKED BY: CR

PROJECT: AHERA ASBESTOS INSPECTION
CLIENT: KYRENE SCHOOL DISTRICT NO. 28
SITE: KYRENE MIDDLE SCHOOL
BUILDING: L-103
M-SAC 37

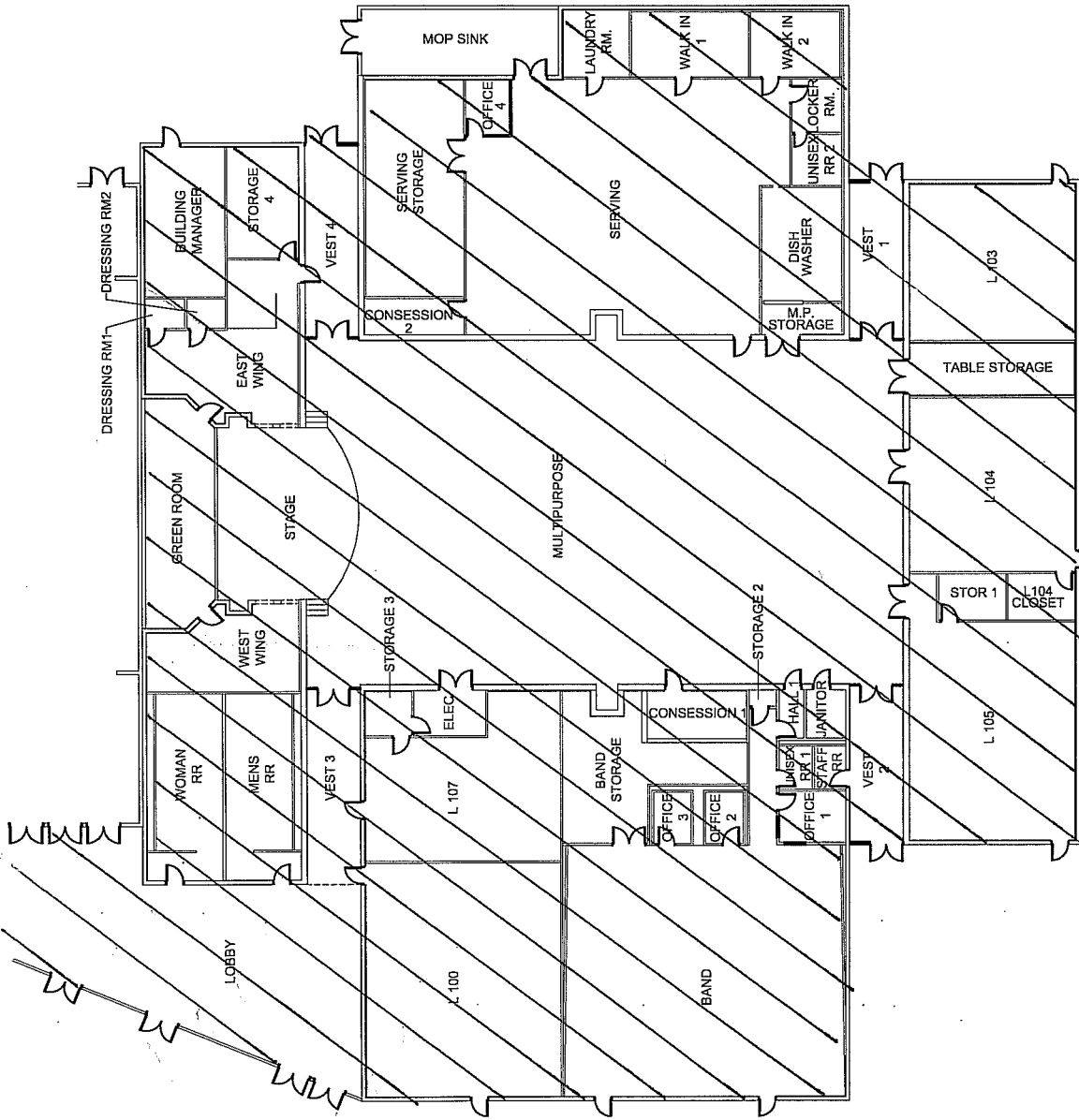

FLOOR PLAN
N.T.S.

FM GROUP INC
15974 N. 77TH STREET
SUITE 100
SCOTTSDALE, AZ 85260
Phone: (602) 277-7877
Fax: (602) 277-8288



PROJ. NO:	08-145
DATE:	04.30.08
DRAWN BY:	JGA
CHECKED BY:	CR

PROJECT:	AHERA ASBESTOS INSPECTION
CLIENT:	KYRENE SCHOOL DISTRICT NO. 28
SITE:	KYRENE MIDDLE SCHOOL
BUILDING:	L
DATE:	08-145
DRAWN BY:	JGA
CHECKED BY:	CR

M GWB 38
S JTC 39
M ADH 40

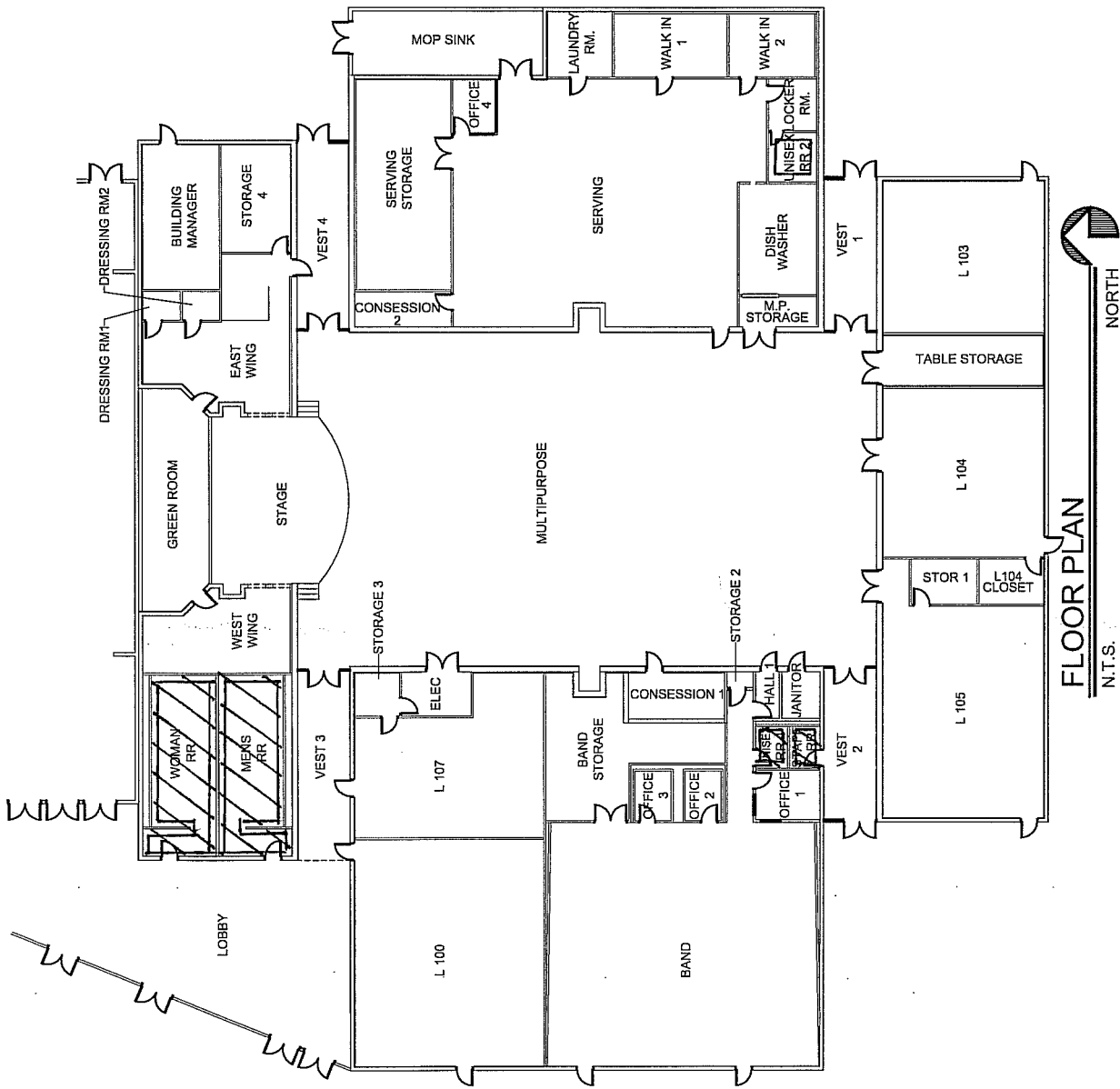

FLOOR PLAN
N.T.S.



PROJECT: AHERA ASBESTOS INSPECTION

CLIENT: KYRENE SCHOOL DISTRICT NO. 28

SITE: KYRENE MIDDLE SCHOOL

BUILDING: L

PROJ. NO: 08-145

DATE: 04.30.08

DRAWN BY: JGA

CHECKED BY: CR

S. SAT. 415

M. GWB. 410

S. JIC. 417

FM GROUP INC
15974 N. 77TH STREET
SUITE 100
SCOTTSDALE, AZ 85260
Phone: (602) 277-7877
Fax: (602) 277-8288

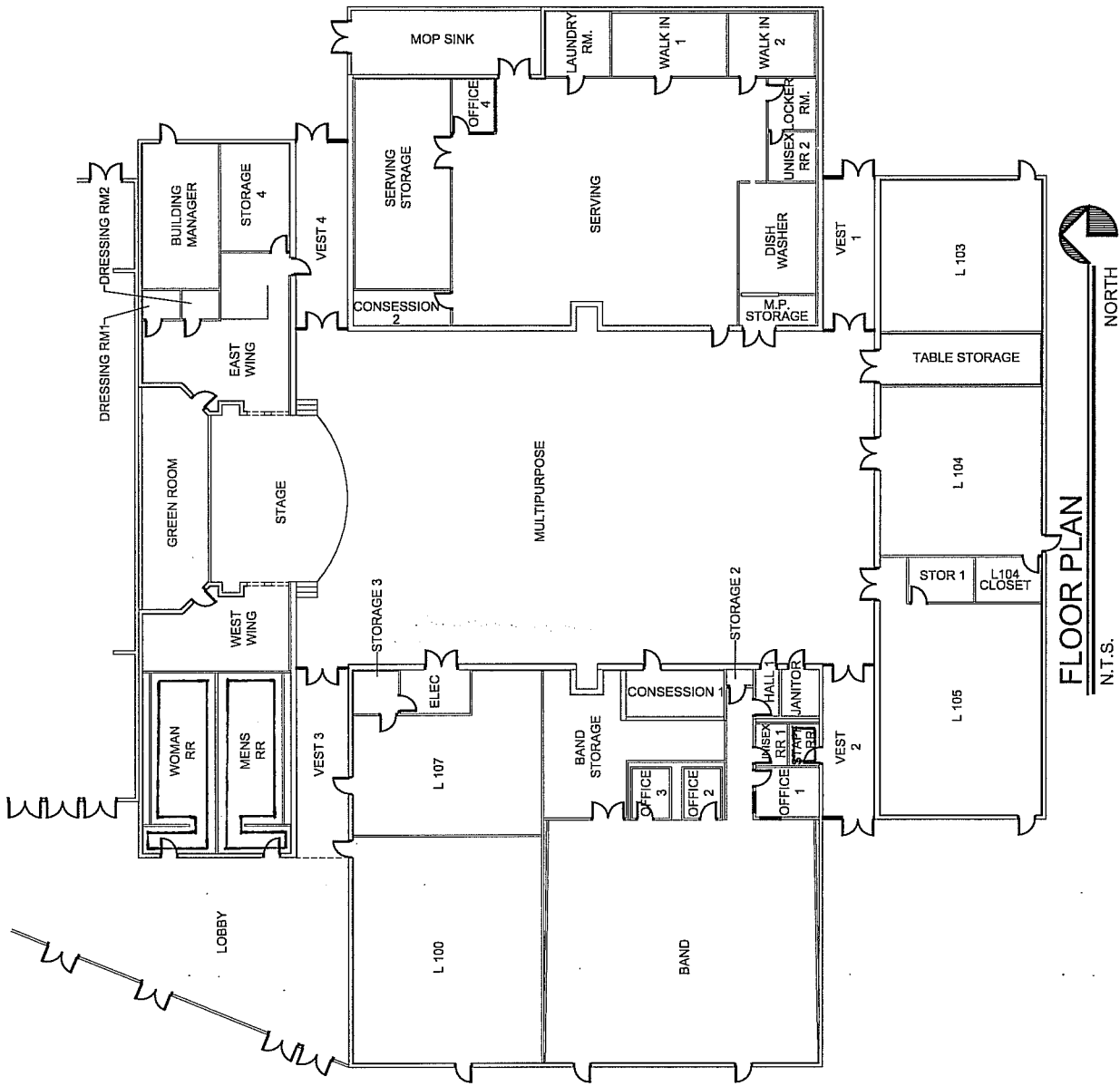

FLOOR PLAN
N.T.S.



PROJECT: AHERA ASBESTOS INSPECTION

CLIENT: KYRENE SCHOOL DISTRICT NO. 28

SITE: KYRENE MIDDLE SCHOOL

BUILDING: L

M. GWT. 418

W. GRS. 419

PROJ. NO: 08-145

DATE: 04.30.08

DRAWN BY: JGA

CHECKED BY: CR



FM GROUP INC
15974 N. 77TH STREET
SUITE 100
SCOTTSDALE, AZ 85260
Phone: (602) 277-7877
Fax: (602) 277-8288

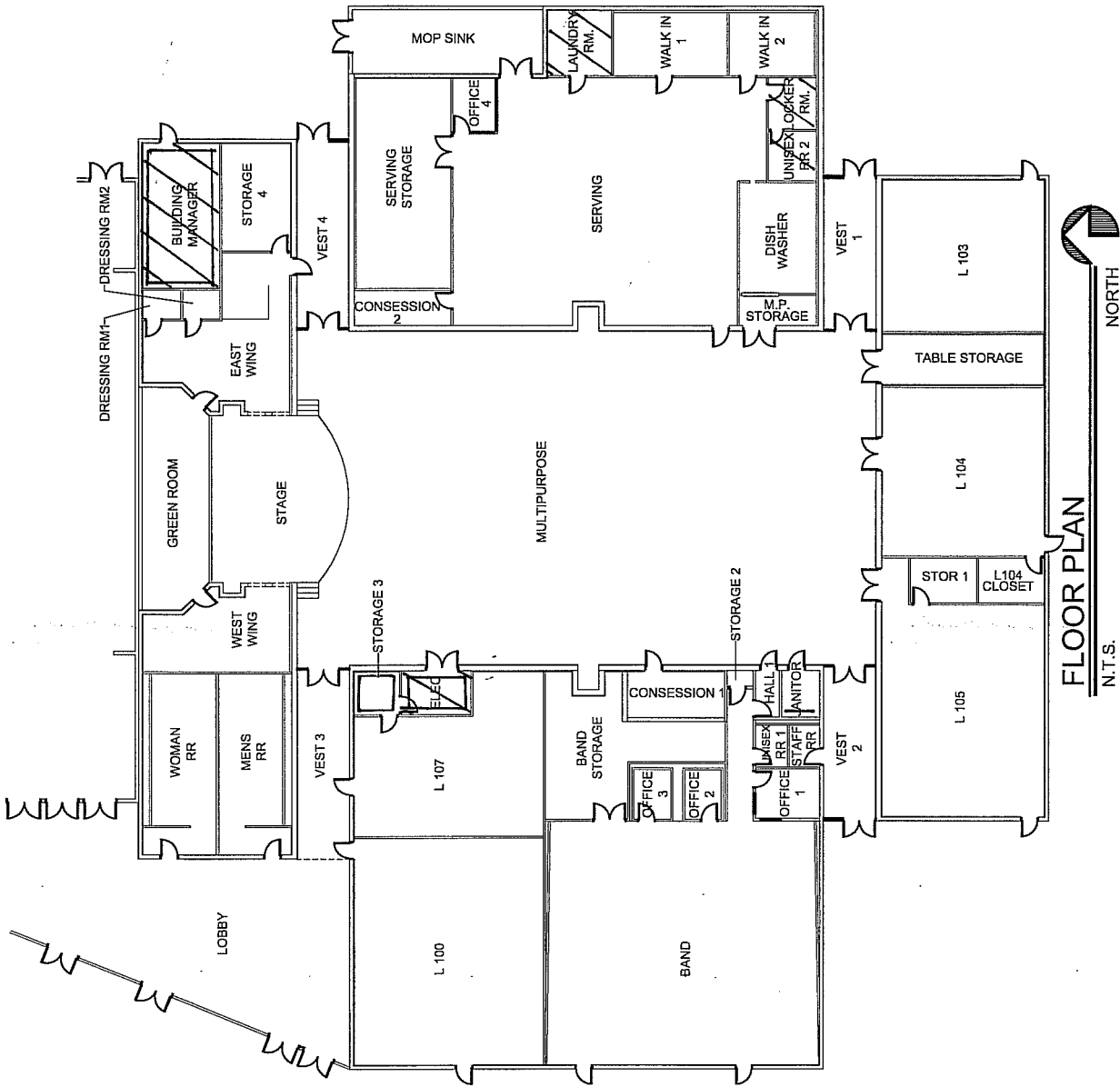

FLOOR PLAN
N.T.S.



PROJECT: AHERA ASBESTOS INSPECTION

CLIENT: KYRENE SCHOOL DISTRICT NO. 28

SITE: KYRENE MIDDLE SCHOOL

BUILDING: L

S.TOT. 52

M.G.W.B. 53

S.A.T.C. 54

PROJ. NO: 08-145

DATE: 04.30.08

DRAWN BY: JGA

CHECKED BY: CR

FM GROUP INC
15974 N. 77TH STREET
SUITE 100
SCOTTSDALE, AZ 85260
Phone: (602) 277-7877
Fax: (602) 277-8288



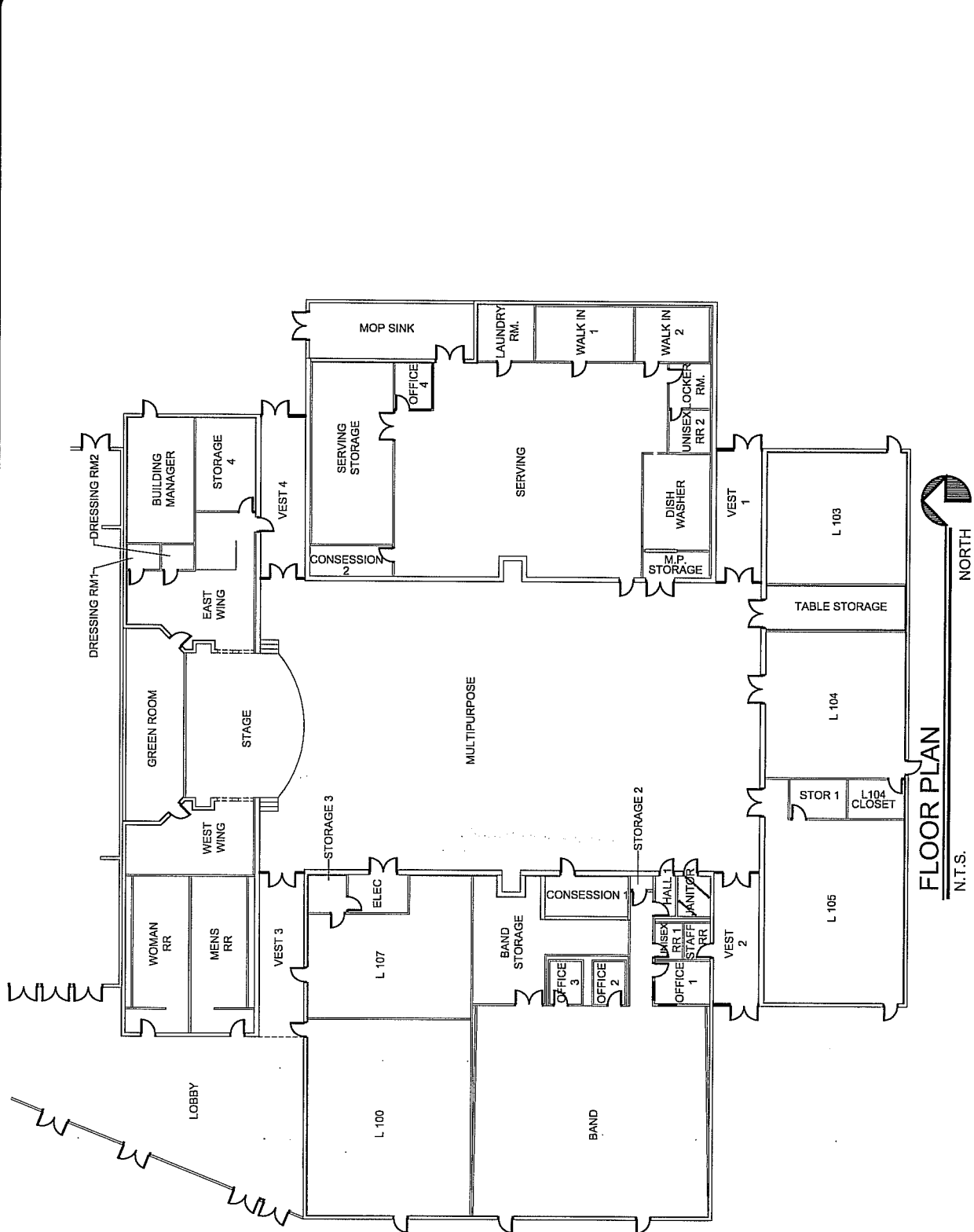

FLOOR PLAN
N.T.S.

PROJECT: AHERA ASBESTOS INSPECTION

CLIENT: KYRENE SCHOOL DISTRICT NO. 28

SITE: KYRENE MIDDLE SCHOOL

BUILDING: L

PROJ. NO: 08-145

DATE: 04.30.08

DRAWN BY: JGA

CHECKED BY: CR

FM GROUP INC

15974 N. 77TH STREET
SUITE 100
SCOTTSDALE, AZ 85260
Phone: (602) 277-7877
Fax: (602) 277-8286

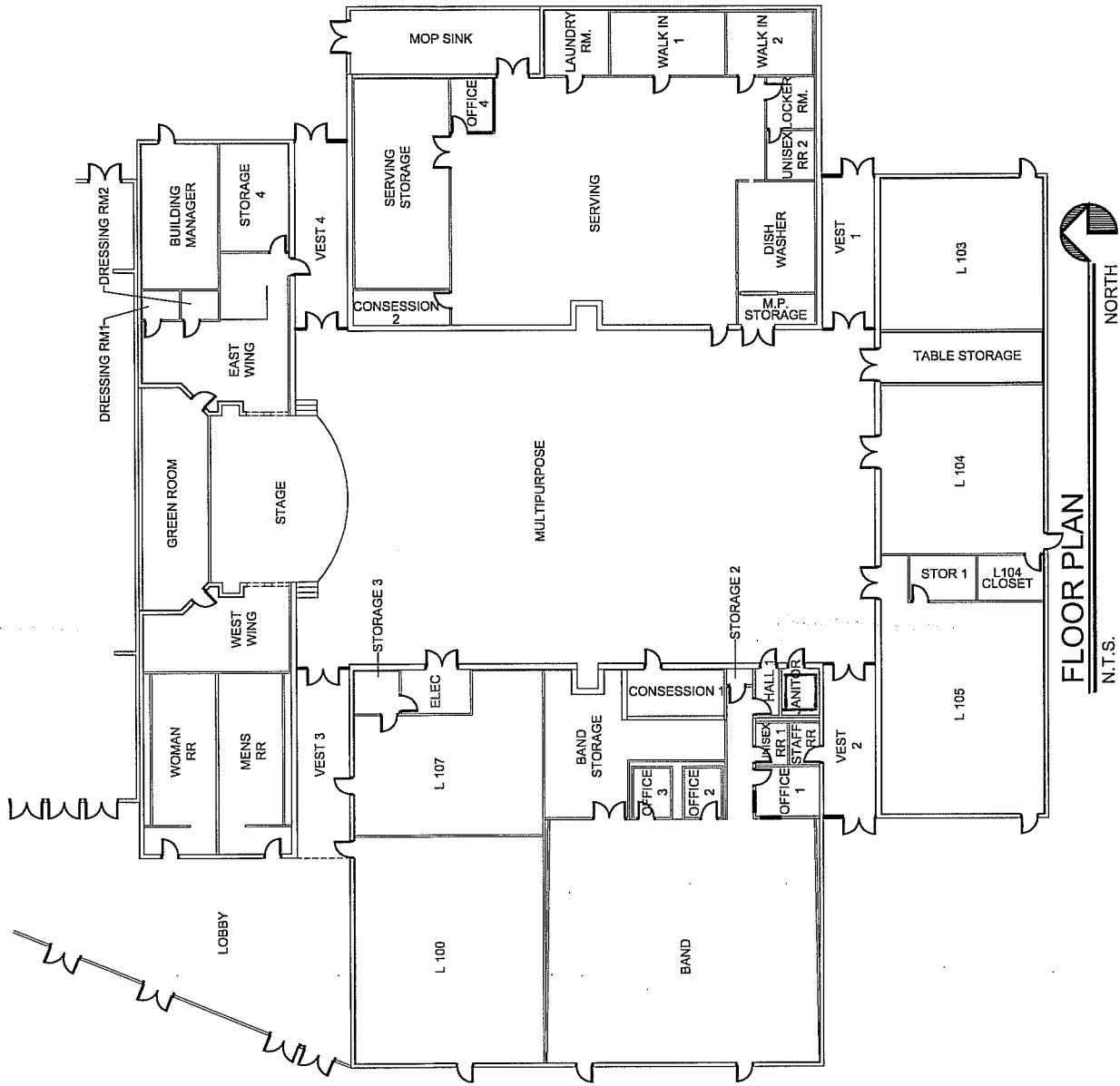

FLOOR PLAN

N.T.S. NORTH

PROJECT: AHERA ASBESTOS INSPECTION

CLIENT: KYRENE SCHOOL DISTRICT NO. 28

SITE: KYRENE MIDDLE SCHOOL

BUILDING: L

M. WAB SA

M. ADH. LOO

PROJ. NO: 08-145

DATE: 04.30.08

DRAWN BY: JGA

CHECKED BY: CR

FM GROUP INC
 15974 N. 77TH STREET
 SUITE 100
 SCOTTSDALE, AZ 85260
 Phone: (602) 277-7877
 Fax: (602) 277-8288



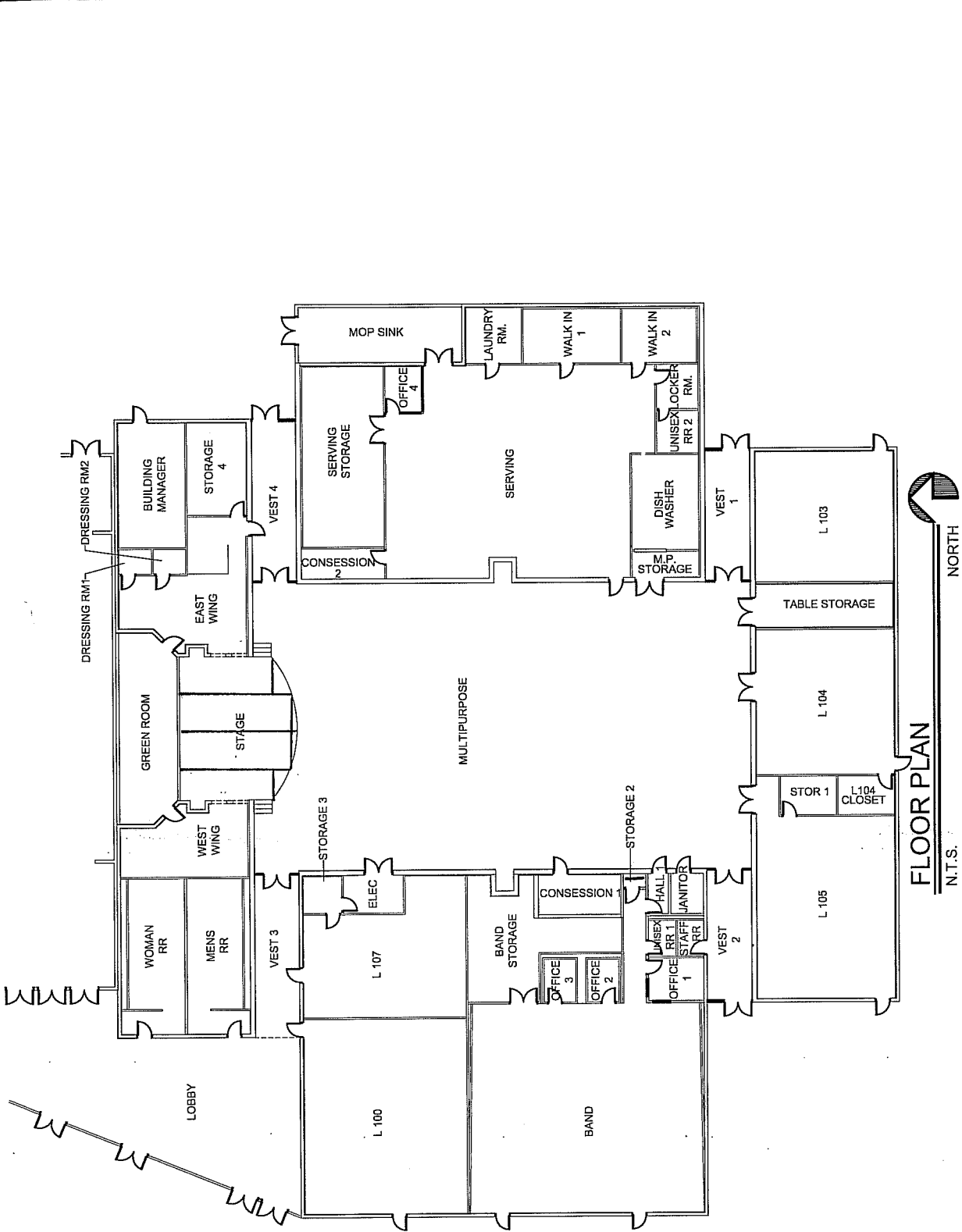

FLOOR PLAN
N.T.S.



FM GROUP INC
15974 N. 77TH STREET
SUITE 100
SCOTTSDALE, AZ 85260
Phone: (602) 277-7877
Fax: (602) 277-8288



PROJ. NO: 08-145
DATE: 04.30.08
DRAWN BY: JGA
CHECKED BY: CR

PROJECT: AHERA ASBESTOS INSPECTION
CLIENT: KYRENE SCHOOL DISTRICT NO.28
SITE: KYRENE MIDDLE SCHOOL
BUILDING: L
M. CMK-61
M. MRT-62

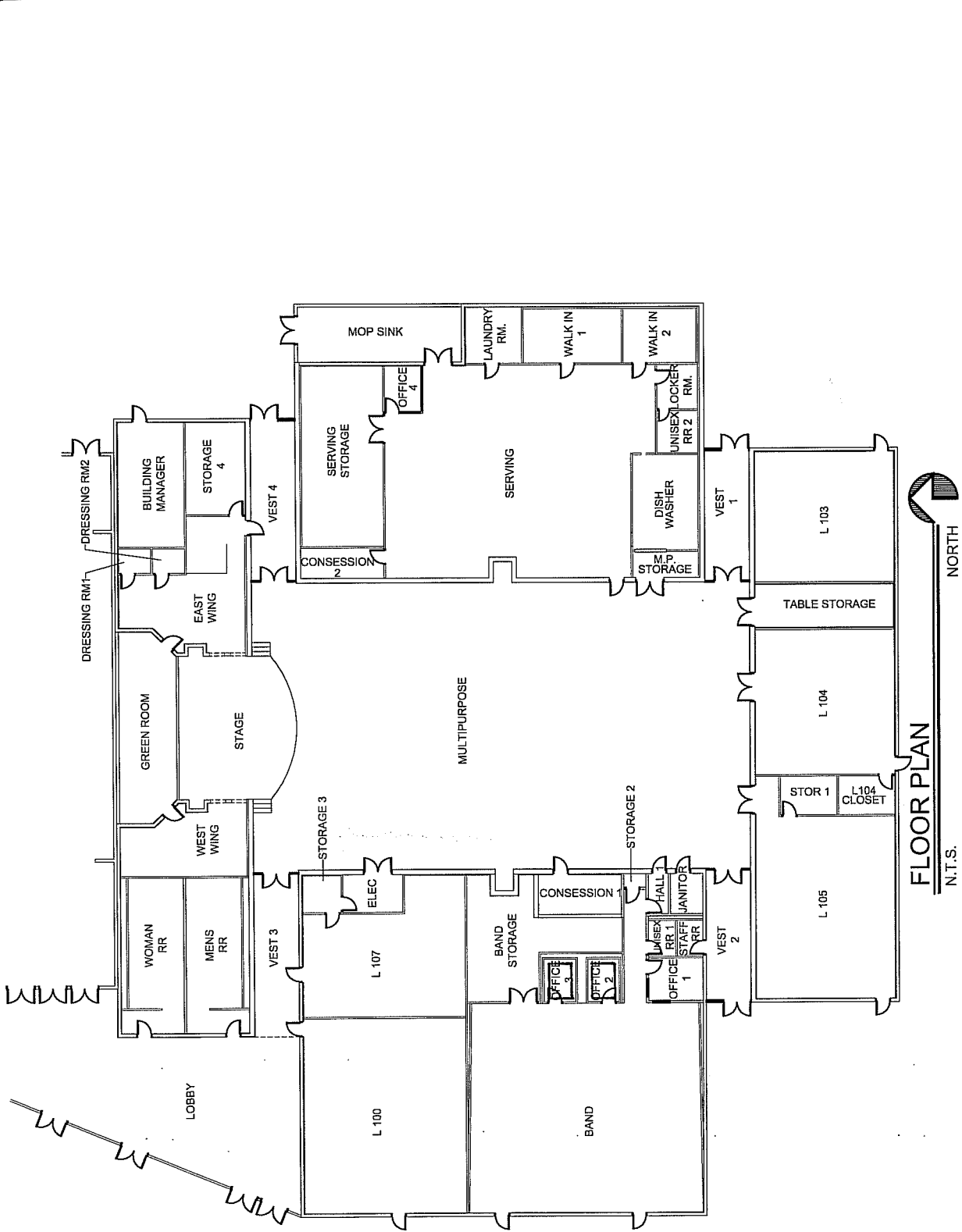

FLOOR PLAN
N.T.S.



FM GROUP INC
15974 N. 77TH STREET
SUITE 100
SCOTTSDALE, AZ 85260
Phone: (602) 277-7877
Fax: (602) 277-8288

PROJ. NO: 08-145
DATE: 04.30.08
DRAWN BY: JGA
CHECKED BY: CR

PROJECT: AHERA ASBESTOS INSPECTION
CLIENT: KYRENE SCHOOL DISTRICT NO. 28
SITE: KYRENE MIDDLE SCHOOL
BUILDING: L

DATE: 04.30.08
DRAWN BY: JGA
CHECKED BY: CR
DATE: 04.30.08
DRAWN BY: W. WAB. 603
CHECKED BY: W. ADA. 604

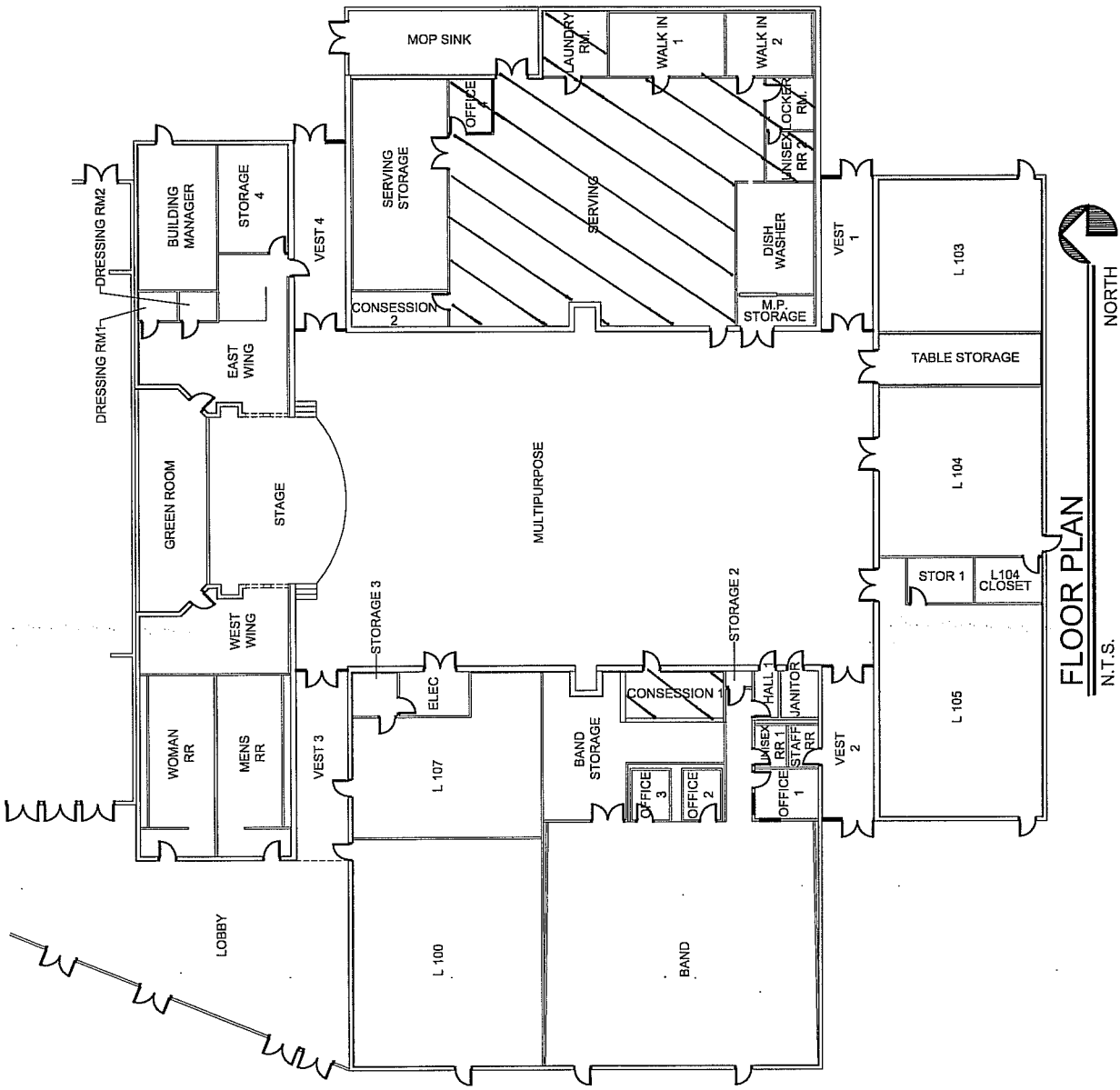

FLOOR PLAN
N.T.S.

FM GROUP INC
15974 N. 77TH STREET
SUITE 100
SCOTTSDALE, AZ 85260
Phone: (602) 277-7877
Fax: (602) 277-8288



PROJ. NO: 08-145
DATE: 04.30.08
DRAWN BY: JGA
CHECKED BY: CR

PROJECT: AHERA ASBESTOS INSPECTION
CLIENT: KYRENE SCHOOL DISTRICT NO. 28
SITE: KYRENE MIDDLE SCHOOL
BUILDING: L
M. GARTNER
M. GARTNER

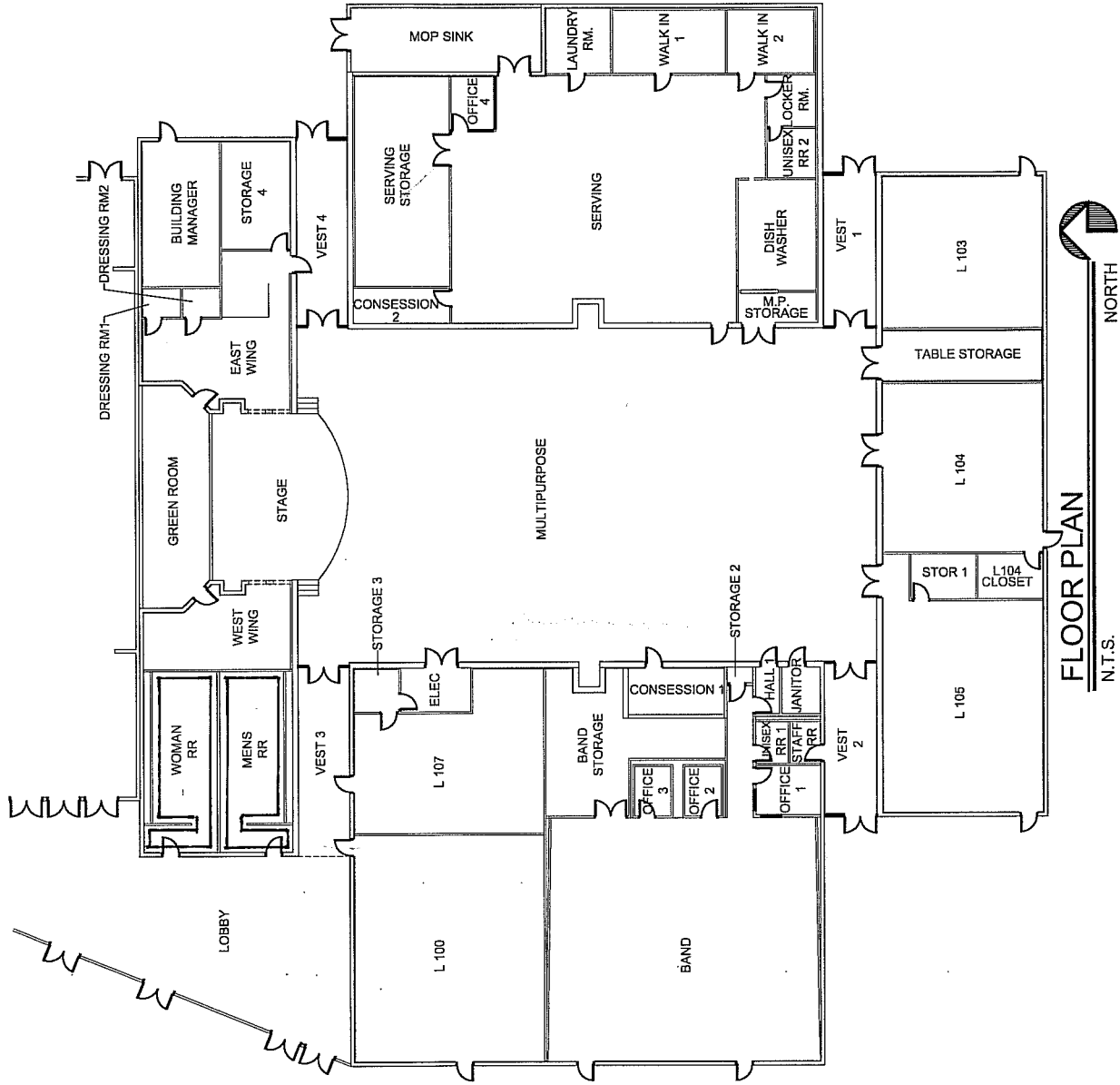

FLOOR PLAN
N.T.S. NORTH

PROJECT: AHERA ASBESTOS INSPECTION

CLIENT: KYRENE SCHOOL DISTRICT NO. 28
 SITE: KYRENE MIDDLE SCHOOL
 BUILDING: L

PROJ. NO: 08-145
 DATE: 04.30.08
 DRAWN BY: JGA
 CHECKED BY: CR

M · GWT · 69
 M · GWT · 70
 M · CRT · 49

FM GROUP INC
 15974 N. 77TH STREET
 SUITE 100
 SCOTTSDALE, AZ 85260
 Phone: (602) 277-7877
 Fax: (602) 277-8288

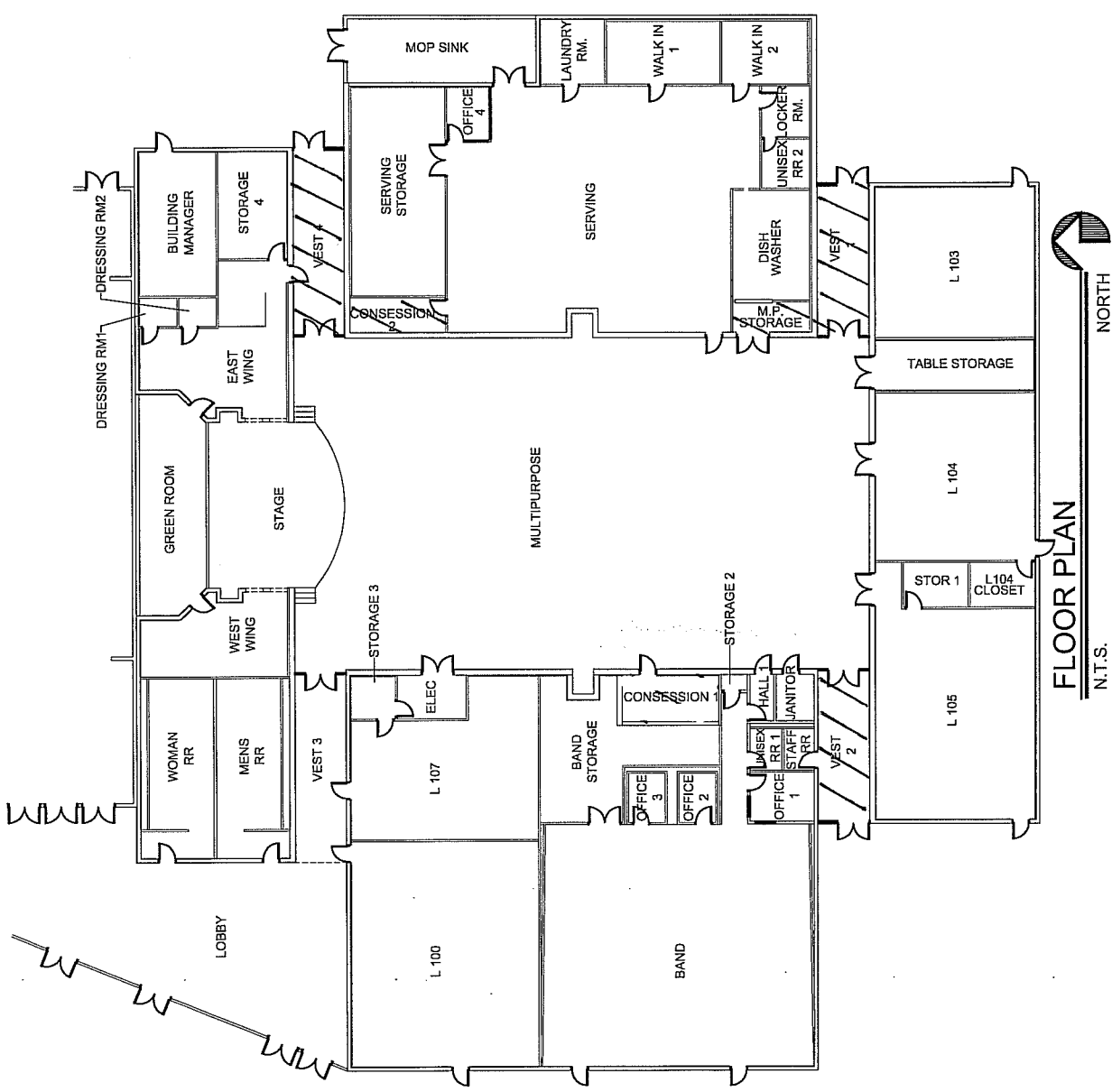

FLOOR PLAN
N.T.S.

PROJECT: AHERA ASBESTOS INSPECTION			
CLIENT: KYRENE SCHOOL DISTRICT NO. 28	PROJ. NO: 08-145	DATE: 04.30.08	FM GROUP INC 15974 N. 77TH STREET SUITE 100 SCOTTSDALE, AZ 85260 Phone: (602) 277-7877 Fax: (602) 277-8288
SITE: KYRENE MIDDLE SCHOOL	DRAWN BY: JGA	CHECKED BY: CR	
BUILDING: L	M-VCT-74	W-MAS-34	

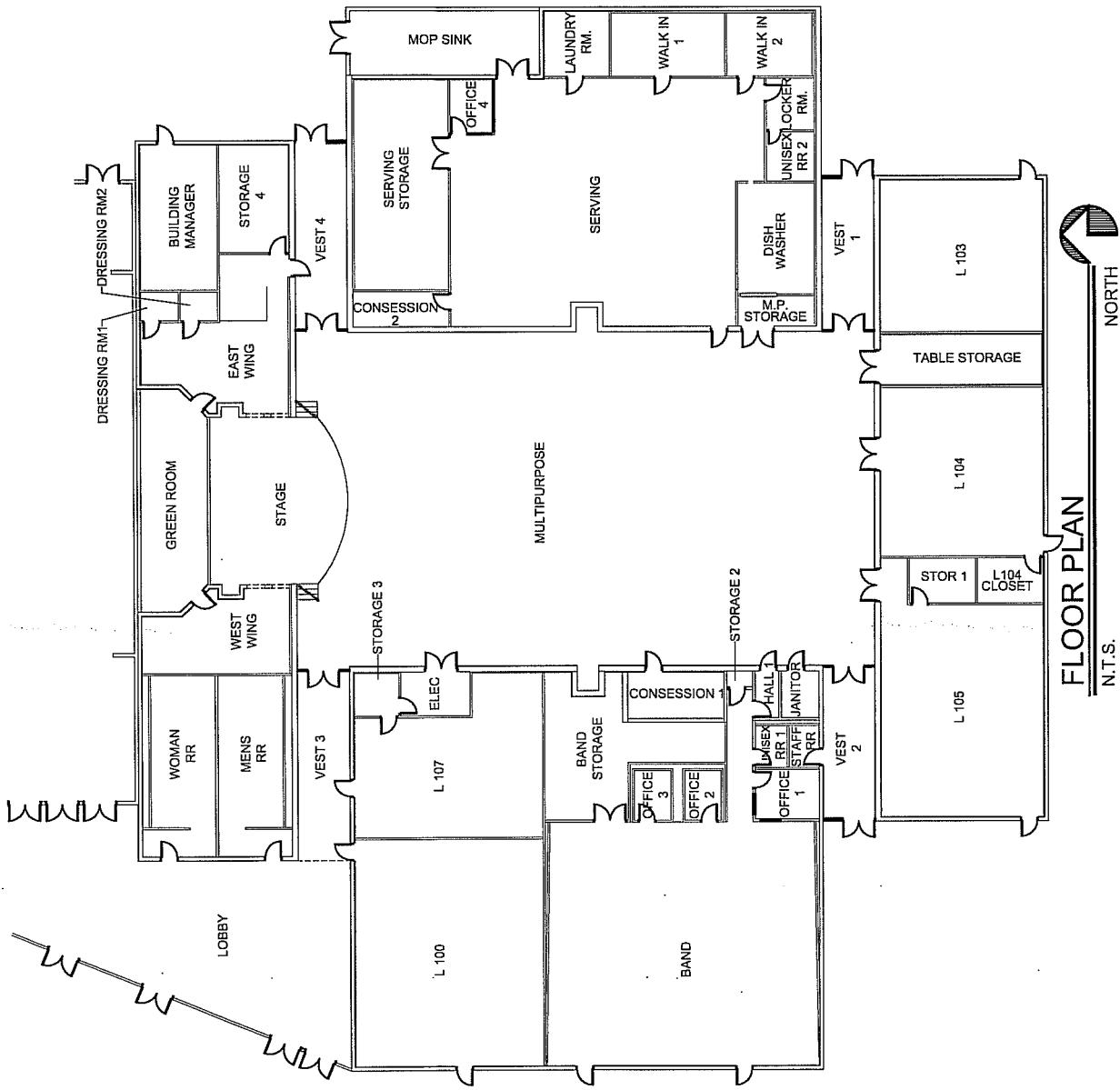

FLOOR PLAN
N.T.S.

PROJECT: AHERA ASBESTOS INSPECTION

CLIENT: KYRENE SCHOOL DISTRICT NO. 28

SITE: KYRENE MIDDLE SCHOOL

BUILDING: L

PROJ. NO: 08-145

DATE: 04.30.08

DRAWN BY: JGA

CHECKED BY: CR

FM GROUP INC
15974 N. 77TH STREET
SUITE 100
SCOTTSDALE, AZ 85260
Phone: (602) 277-7877
Fax: (602) 277-8288



M. VST-75
M. MAS-74

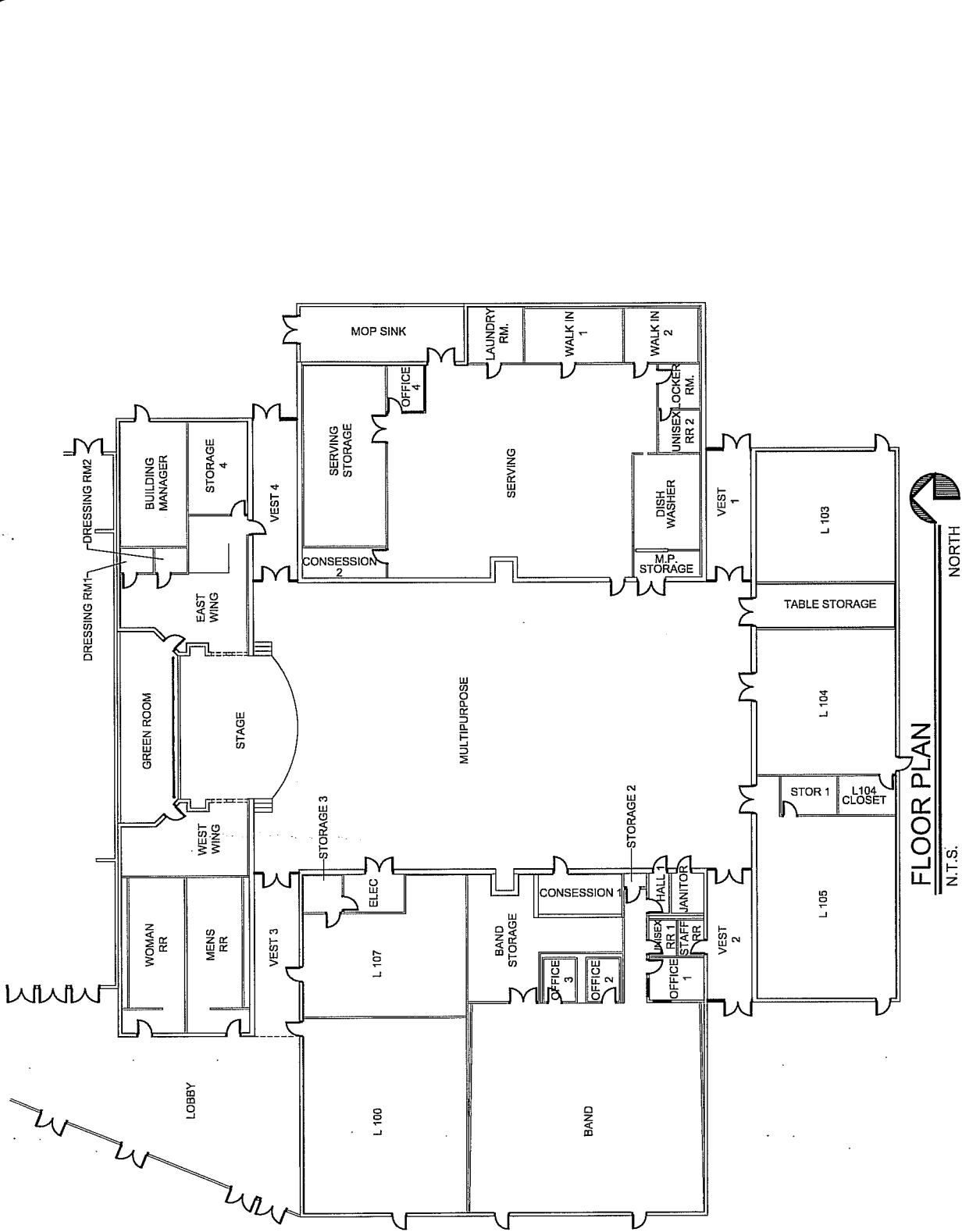

FLOOR PLAN
N.T.S.

PROJECT: AHERA ASBESTOS INSPECTION

CLIENT: KYRENE SCHOOL DISTRICT NO. 28

SITE: KYRENE MIDDLE SCHOOL

BUILDING: L

PROJ. NO: 08-145

DATE: 04.30.08

DRAWN BY: JGA

CHECKED BY: CR

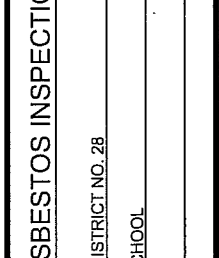

FM GROUP INC
15974 N. 77TH STREET
SUITE 100
SCOTTSDALE, AZ 85260
Phone: (602) 277-7877
Fax: (602) 277-8288

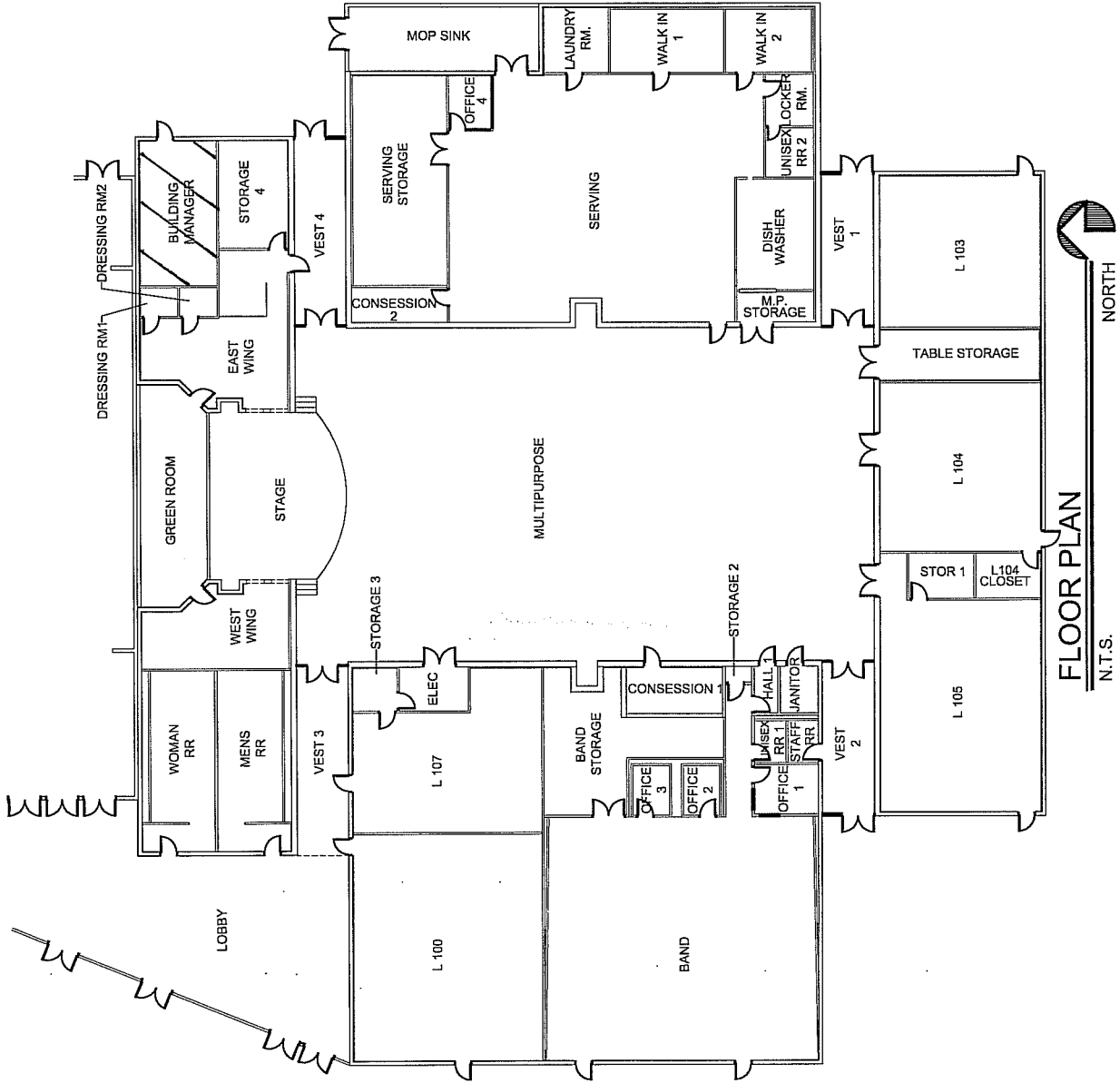

FLOOR PLAN
N.T.S.

NORTH

PROJECT: AHERA ASBESTOS INSPECTION

CLIENT: KYRENE SCHOOL DISTRICT NO. 28

SITE: KYRENE MIDDLE SCHOOL

BUILDING: L

PROJ. NO: 08-145

DATE: 04.30.08

DRAWN BY: JGA

CHECKED BY: CR

FM GROUP INC
15974 N. 77TH STREET
SUITE 100
SCOTTSDALE, AZ 85260
Phone: (602) 277-7877
Fax: (602) 277-8288



M. V. C. 78

M. M. S. 79

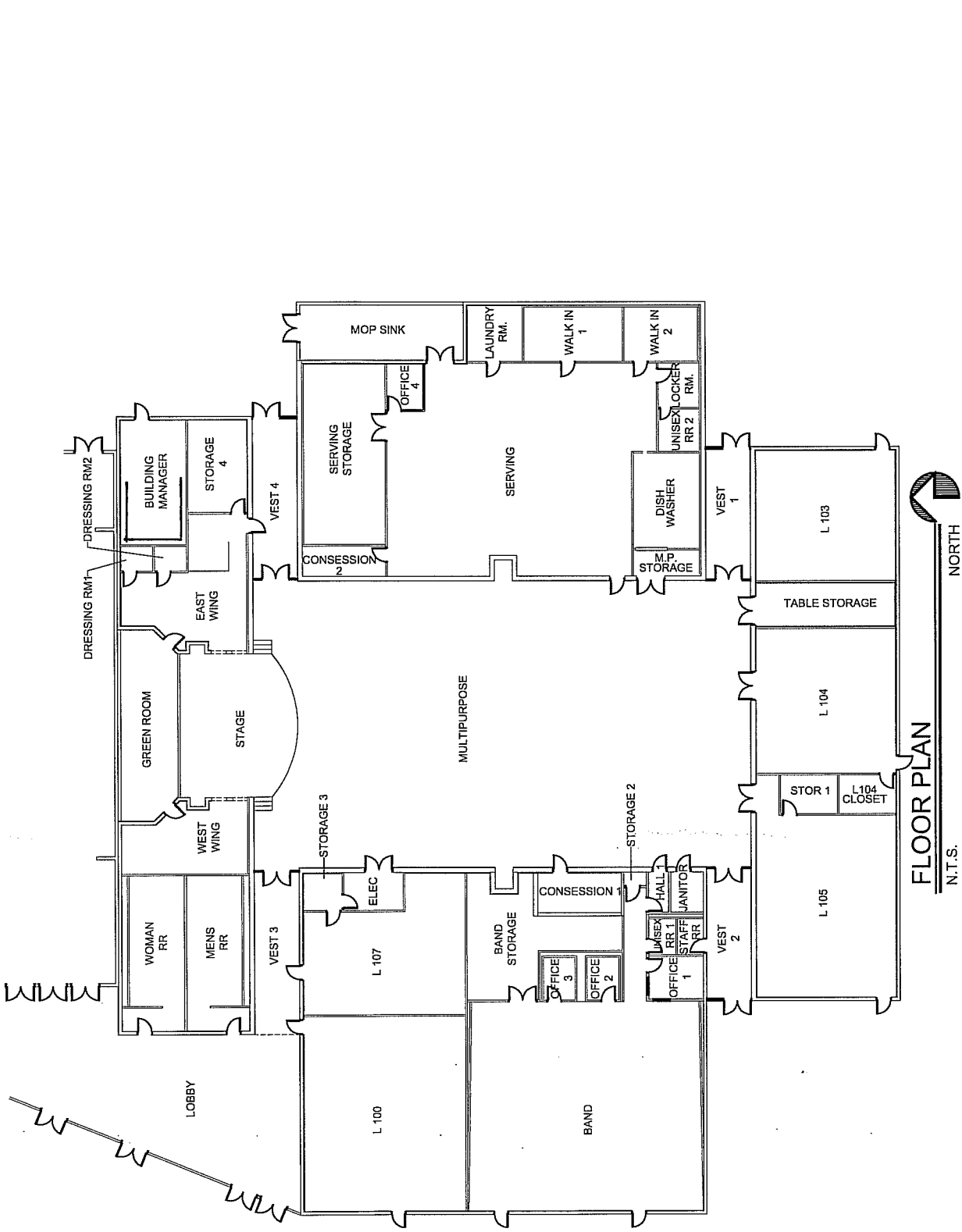

FLOOR PLAN
N.T.S.

PROJECT: AHERA ASBESTOS INSPECTION

CLIENT: KYRENE SCHOOL DISTRICT NO. 28

SITE: KYRENE MIDDLE SCHOOL

BUILDING: L

PROJ. NO: 08-145

DATE: 04.30.08

DRAWN BY: JGA

CHECKED BY: CR

FM GROUP INC
15974 N. 77TH STREET
SUITE 100
SCOTTSDALE, AZ 85260
Phone: (602) 277-7877
Fax: (602) 277-8288



M. ADKINS

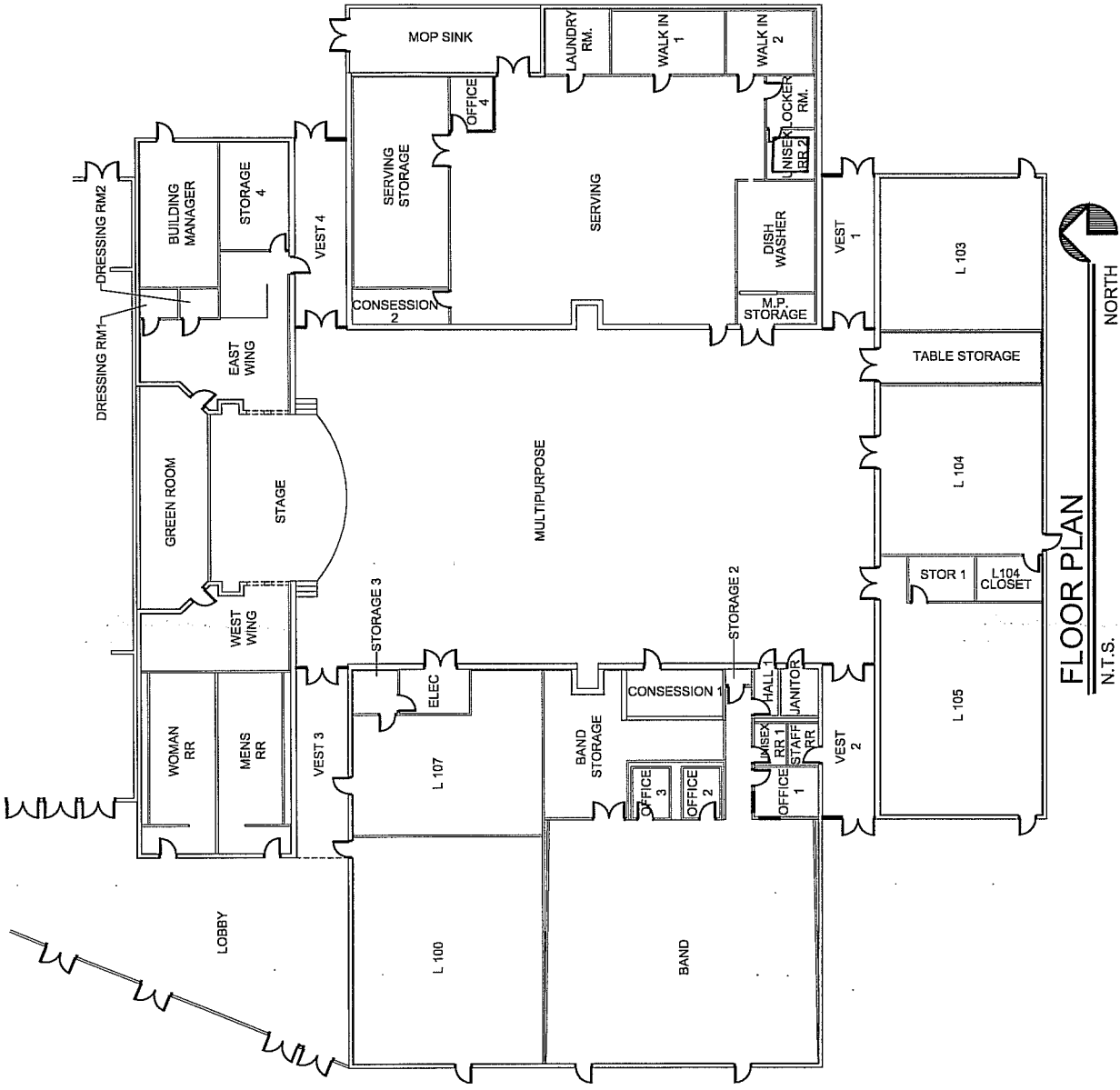

FLOOR PLAN
N.T.S.

FM GROUP INC
15974 N. 77TH STREET
SUITE 100
SCOTTSDALE, AZ 85260
Phone: (602) 277-7877
Fax: (602) 277-8288



PROJ. NO: 08-145
DATE: 04.30.08
DRAWN BY: JGA
CHECKED BY: CR

PROJECT: AHERA ASBESTOS INSPECTION
CLIENT: KYRENE SCHOOL DISTRICT NO. 28
SITE: KYRENE MIDDLE SCHOOL
BUILDING: L
M: BWT-81
M: GRT-82

SECTION 7

O&M PROGRAM

OPERATIONS AND MAINTENANCE PROGRAM MANUAL

Prepared For:

Kyrene Middle School

June 2008

FM Project 08-145

TABLE OF CONTENTS

<u>Section</u>	<u>Page</u>
PREAMBLE	iii
ASBESTOS MANAGEMENT POLICY STATEMENT	iv
EXECUTIVE SUMMARY	v

I. O&M PROGRAM POLICIES AND PROCEDURES

1 INTRODUCTION	I-1
2 DESCRIPTION OF AN O&M PROGRAM	I-1
3 TRAINING	I-5
4 EMPLOYEE PROTECTION	I-6
5 MEDICAL SURVEILLANCE	I-8
6 NOTIFICATION PROCEDURES	I-11
7 ACBM SURVEILLANCE AND REINSPECTION PROGRAM	I-13
8 EXPOSURE MONITORING	I-14
9 WORK PERMIT SYSTEM	I-15
10 RECORD KEEPING	I-16

II. GENERAL O&M WORK PRACTICES

1 INTRODUCTION	II-1
2 SPECIAL CLEANING	II-1
3 EMERGENCY RESPONSE	II-1
4 MAINTENANCE WORK PRACTICES	II-2
5 DISPOSAL/STORAGE REQUIREMENTS	II-2
6 COST ESTIMATES OF CLEANING EQUIPMENT	II-4

III. SPECIFIC O&M WORK PRACTICES

APPENDICES

- Appendix A - Record-keeping Forms
- Appendix B - Terms and Abbreviations

PREAMBLE

An Asbestos Operations and Maintenance (O&M) Program depends on several factors to be successful. Management involved with either contracted or in-house renovation/maintenance projects at this facility will constantly be posed the question "Does this material contain asbestos?". The O&M Program ideally includes the resources for all employees or contractors to contact the appropriate person for information about specific materials, which they may impact. District or outside personnel with knowledge of Asbestos-Containing Materials (ACM) or Asbestos-Containing Building Materials (ACBM) in this facility should always be involved in the initial planning phase of maintenance, remodel, renovation, and demolition projects.

A successful O&M Program must include written procedures and policies, which are respected and followed by employees and contractors. There will always be some problems because some employees and contractors simply do not care about policies and procedures and they just want to complete their work. The District needs to prepare for the inevitable cleanup and abatement following impact to ACM or ACBM by employees, or natural building system failures such as water leaks. The District should always have abatement consultants and contractors available to provide support when it is needed.

A reliable consultant is needed to help in managing in-place asbestos at a facility. The consultant can serve as a valuable resource by conducting material testing, air monitoring, work inspection, and management services.

A reliable abatement contractor will be needed to conduct small and large abatement projects associated with normal building maintenance and renovation projects. This will help in addressing estimating issues for projects and emergency responses. The contractor must be available for emergency situations and they must have a good understanding of the requirements for working at the facility. Most facilities have various levels of occupant concern and it is often necessary to take extra precautionary measures when abatement work is conducted in specific areas or buildings. An abatement contractor who conducts many projects at a facility will have a good understanding of the kind of conduct that is expected, the level of required cleanup, and specific abatement work practices.

A complete O&M Program with policies and procedures will not work if the employees are not adequately trained about what they should and should not do when they work around ACM or ACBM. An O&M Program is successful only if all employees work together to avoid situations where ACM or ACBM are impacted and fiber releases occur.

ASBESTOS MANAGEMENT POLICY STATEMENT

Kyrene School District No. 28 (KSD) shall endeavor to minimize asbestos risks to their students, their employees, and the public through proper management of ACBM in District-owned and District-controlled facilities.

Proper management includes good O&M practices, enclosure, encapsulation, and removal of ACBM as mandated and, where appropriate, as prioritized by the Kyrene Middle School (KMS) Asbestos Management Plan.

Each facility shall adopt an O&M Program as part of its Asbestos Management Plan. Each O&M Program must be consistent with the KMS's Asbestos Management Plan, and all rules and codes that apply to that facility's operation.

Each facility's O&M Program is a management tool to be followed until all ACBM is removed from that facility. O&M Programs are designed to:

- Cleanup and repair any existing contamination from past damage or disturbance until such time as the ACBM can be removed,
- Prevent further release of asbestos fibers through good work practices, and
- Maintain asbestos in good condition through an ongoing program of monitoring the condition of ACBM and repairing any damage.

Each facility owning or controlling structures containing ACBM shall coordinate and monitor all asbestos-related activities. KSD has a designated person to ensure that the policies and procedures of each KSD facility's O&M Program is followed. This person is called the "Asbestos Program Manager" (APM). The APM, with assistance from the District's Asbestos Consultant, shall develop and implement O&M Programs that comply with all relevant federal, state, and local laws.

EXECUTIVE SUMMARY

This O&M Program Manual for the KMS Campus at 1050 East Carver Road in Tempe, Arizona, is a part of KMS's Asbestos Management Plan. Its purpose is to help assure well-reasoned control of ACBM in this facility.

The mandated goals of KMS's program include:

- Information documenting the presence or absence of ACBM,
- Standards for managing ACBM,
- Action to correct any immediate health hazards,
- Standards to inform and train employees, and
- Long-term commitment by KMS to manage ACBM.

I. O&M PROGRAM POLICIES AND PROCEDURES

1.0 INTRODUCTION

Asbestos Today

At one time there were over 3,600 commercial products that contained varying amounts of asbestos. The Federal Environmental Protection Agency (EPA) and Occupational Safety and Health Administration (OSHA) estimate that over 2,000 of the 3,600 asbestos-containing products were used in a variety of building materials.

Asbestos-containing sprayed-on insulation and acoustical materials and thermal system insulation were banned in the 1970s.

The first three steps to manage ACBM in a facility are:

- Identifying and determining the extent of the problem,
- Performing a hazard assessment on each material to determine the potential for asbestos fiber release, and
- Developing a plan to deal with the ACBM in each facility. This plan is the Asbestos Management Plan.

Once these three steps are taken, there are five options to deal with the ACBM. They include good O&M practices, repair, encapsulation, enclosure, and removal. While removal of asbestos from facilities is the only permanent option, and may be required at some point of building use (see 40 CFR 61, Subpart M, 11/20/90), it is not always the most economic option, which may protect human health and the environment. It should also be noted that any control option other than removal will result in the need for an O&M Program to maintain the ACBM which is left in the building.

2.0 DESCRIPTION OF AN O&M PROGRAM

An O&M Program is a set of policies, procedures and work practices that are intended to minimize occupant exposure to airborne asbestos fibers. The O&M Program is designed to protect workers and other building occupants who work around ACBM. An effective O&M Program will provide guidance for protection by (1) cleaning-up and repairing any existing contamination from past damage and disturbances, (2) preventing further release of asbestos fibers through good work practices, and (3) maintaining asbestos in good condition through an effective program of monitoring the condition of ACBM and repairing any damage.

All effective O&M Programs have common elements that include:

- A Policy Statement
- Training Requirements
- Employee Protection
- Medical Surveillance
- Labeling and Notification
- ACBM Surveillance
- Disposal of ACBM
- Exposure Monitoring
- Work Permit System
- Record Keeping
- Specialized Cleaning
- Emergency Response Procedures
- Maintenance Work Practices

Technical assistance to develop a complete plan may be needed from building staff, maintenance and custodial personnel, and other journeymen who may work at the facility. Architects, engineers, consultants, contractors, medical advisors, and legal counsel can also be good resources to assist in developing the O&M Program.

An O&M Program, to be useful and understandable, must be site specific for each individual building. It should address *specifically*: O&M cleaning, repair and maintenance in areas of ACBM within the building. For instance, it should not be a general statement on worker protection, but should be an ACBM specific statement on work practices and policies.

Needless to say, the O&M Program must be based on a complete and comprehensive building inspection designed to identify *all* the ACBM in a building. Only with this important prerequisite in place, will an O&M Program be successful in avoiding the potential health effects to people and resulting liability to the building owner.

The O&M Program Manual should include a summary of any existing asbestos survey information. It should include the types of material found to contain asbestos and the areas where they are found. Schematic floor plan drawings can be very helpful in this section.

2.1 Personnel Responsibilities

The success of the O&M Program depends on the active involvement and understanding of all parties. This may range from KSD administrator to the manager of the asbestos program and the school staff. Each school must ensure all asbestos-related activities are done in compliance with relevant federal, state, and local laws. In order to do this, KSD has designated a person (known as the APM) to carry out relevant laws and the policies/procedures of this O&M Program Manual.

In addition, KSD may provide support staff, including a response team, to assist the APM in carrying out his/her responsibilities. Below is a list of job responsibilities assigned to key personnel in developing and implementing the O&M Program.

2.1.1 Asbestos Program Manager

The APM, or designee, develops and implements the asbestos control program. The appropriate responsibilities include the following:

- Manage the O&M Program; document, update, and announce its activities.
- Maintain and manage the documented inventory of ACBM in its present locations.

- Participate in the development, review, and monitoring of program designs, and/or repair and alteration projects. Comply with relevant standards and laws when disturbing ACBM.
- Implement the asbestos training program(s). Participate in the development and implementation of a medical surveillance and respiratory protection programs.
- Ensure asbestos programs are documented and record-keeping activities comply with relevant laws and this O&M Program Manual.
- Seek technical direction and assistance from a qualified asbestos consultant. This may be for the program development and implementation, inspection and reinspection of ACBM, and/or personnel training.

2.1.2 Response Team Leader

- Keep an inventory of equipment and supplies.
- Check warning labels and replace them as needed.
- Coordinate and report work and emergency practices.
- Assist the APM, or designee, with his/her duties.

2.1.3 Response Team

- Conduct small-scale, short-duration asbestos removal activities.
- Conduct initial and periodic cleaning activities.
- Respond to fiber release episodes.
- Conduct or help conduct periodic surveillance activities.
- Assist the APM, or designee, and response team leader with record-keeping duties.

2.1.4 Consultation Staff

- Assist in development and implementation of O&M Program.
- Enhance the District's Asbestos Management Program through consultation.

2.2 Basic Considerations for Selecting Asbestos Abatement Contractors

Successful asbestos abatement projects demand a high level of expertise, experience, and specialized knowledge from all members of the "abatement team". As the principal "hands-on" member of the abatement team, the abatement contractor carries a large burden in fulfilling contractual obligations requiring him to successfully abate a particular asbestos hazard. This enormous responsibility, as well as an understanding of the potential consequences of an

unsuccessful project, requires a building owner to exercise his best efforts to ensure a successful completion.

A key step in the management of asbestos abatement projects of any kind is selecting the best person or company to perform a particular project. The scope, complexity, magnitude, and other particularities of any abatement project must be matched to potential contractors' abilities to successfully complete the job. Qualification of potential contractors is considered by many industry leaders to be one of the best methods to help ensure successful completion and to avoid common construction pitfalls that tend to be magnified in the highly charge atmosphere of asbestos abatement.

While no system of prequalification is foolproof, there are a number of key questions that should be asked in virtually all cases. The following are offered as some basic points of consideration when prequalifying asbestos abatement contractors; they are by no means all-inclusive.

- How long has the company been in business?
- How long has the company been actively involved in asbestos abatement contracting?
- Has the company previously done business under other corporate names? Is so, what were they, and where were they incorporated?
- What projects have the company completed that are similar in size, scope and complexity to your particular project?
- What is the abatement experience of key company personnel, such as site superintendents and project managers?
- What are the educational and asbestos-specific training qualifications of key company personnel?
- Was the training of key personnel performed through in-house training programs, private training providers, or others?
- Is the company properly licenses to perform asbestos abatement work in your project's jurisdiction?
- Does the company, either under its present or past names, have any past or present regulatory citations? If so, what was the disposition of any past citations or what is the status of pending cases?
- Is asbestos abatement work covered by the Company's commercial general liability or supplementary insurance policy(s)?
- Is the insurance coverage of the occurrence, claims-made, or other form? If the policy is through a risk retention group, what is the financial status of the group and its history of paying claims?
- Is the company's bonding capability sufficient for the size of your particular project?

- Does the company have a reasonably good credit history? Does the company show an out-of-the-ordinary number of liens against it on previous projects?

3.0 TRAINING

A written plan is vital to provide step-by-step procedures and to document the intent at each facility. To implement and carry out a successful program, a well-designed training program is needed.

Training provides an awareness of the presence of ACBM, types of ACBM, consequences of disturbing ACBM, and proper work practices to minimize release of fibers. Also, training can inform personnel of existing management goals in dealing with ACBM and proper procedures in the event of an emergency.

3.1 Training Levels

A review of the three training levels which should be required for O&M Programs is provided below:

General Awareness Training

All custodial and maintenance personnel who work in a building containing ACBM should have at least two hours of asbestos awareness training, regardless of whether they intend to disturb ACBM or not. This training extends to temporary employees. All new maintenance personnel should receive training within 60 days of employment. Training topics include types and uses of asbestos, health effects of exposure, location of ACBM in each building in which they may work, how to recognize damage/deterioration of ACBM, the name and telephone number of the APM, or designee, and the availability and location of the facility's Asbestos Inspection Report. This training may be done by the APM, or designee.

Small-Scale Asbestos Worker Training

Employees who conduct any activity which may result in the disturbance of ACBM should complete an approved 16-hour training course. Topics should include the two-hour general awareness, personal protective equipment, work practices, personal hygiene, safety hazards, medical monitoring, air monitoring, regulations, hands-on training and a review. A review examination of the training may be useful as a tool to encourage study and understanding of the subjects covered.

The training for each individual should be documented as to date, location, and length of training. This documentation should be preserved in permanent files, and new employees should be trained prior to working with ACBM.

Asbestos Program Manager Training

APM's are to receive training in the health effects of asbestos exposure, detection, identification and assessment of ACBM, options for controlling ACBM, asbestos management programs, and relevant federal, state, and local laws.

It is also recommended that the APM receive training as an EPA Accredited Building Inspector, Management Planner, Contractor/Supervisor, and Project Designer.

3.2 Record Keeping

All training must be documented. Records of all training should be kept for an indefinite period of time.

Training records/forms are kept for each person who receives any asbestos-related training. A list of training records to be kept by each facility is presented below:

- Each employee receiving the two-hour General Awareness Training completes the *General Awareness Training Form*, or equivalent form.
- Each employee who completes the 16-hour training fills out a *Small-Scale Worker Training Form*, or equivalent form.
- Regardless of the training taken, the APM, or designee, completes and signs an *Asbestos Management Coordinator Training Form*, or equivalent form.
- Also, each facility should require proof of proper training for all outside contractors who handle asbestos in their building.

Asbestos Hazard Emergency Response Act (AHERA) training requirements are discussed in the EPA Regulation 40 CFR 763.84 and 763.92. All facilities covered by AHERA should review this regulation to comply with training requirements.

4.0 EMPLOYEE PROTECTION

Each facility should develop and implement an employee protection plan to ensure safe work practices for employees handling ACBM.

4.1 Respiratory Protection

Respiratory protection is required by OSHA (29 CFR 1926.1101) when air contamination levels exceed or may exceed the permissible exposure limit (PEL) as defined below:

- PEL includes the 8-hour time-weighted average (TWA) limit and the excursion limit (EL)
 - ◊ PEL is defined as 0.1 f/cc averaged over 8 hours
 - ◊ EL is defined as 1.0 f/cc averaged over 30 minutes

It is not always possible to know the exact employee exposure until after an O&M or small-scale project is done. Therefore, during initial cleaning and other O&M projects, workers are provided at least half-face, negative-pressure, air-purifying respirators. A higher level of respiratory protection may be needed for some projects. This will be decided on a case-by-case basis.

These OSHA exposure levels are compliance triggers only and have no reference to "safe" levels of exposure, nor were they intended to. They are meant only to be levels which could be easily quantified or measured and therefore, demonstrated in a court of law if need be, to enforce a variety of mandated compliance issues.

To better protect workers from exposure and protect building owners and employers from liability, the stated intent of good Respirator Protection Programs (RPP) should be to protect workers to *at least* a maximum level of exposure calculated to be 0.01 f/cc. The US EPA AHERA regulation requires that schools document a "final clearance" air sampling of less than 0.01 f/cc by Phase Contrast Microscopy (PCM) analytical methodology before an asbestos abatement work area may be reoccupied by unprotected building occupants.

Each facility should implement the KSD's written RPP to comply with relevant federal, state, and local laws.

The following OSHA regulations are mandatory as they apply to respirator use in asbestos O&M Programs:

- 29 CFR 1910.134
- 29 CFR 1926.1101
- 29 CFR 1926.1101
- 29 CFR 1926.1101 Appendix C
- 29 CFR 1926.1101 Appendix D

4.2 Personal Protective Equipment

In addition to respirators, each facility should provide and, under most conditions, should require the use of Personal Protective Equipment (PPE) such as protective coveralls, rubber boots, and gloves. Each facility also provides and requires the use of eye protection as needed. If the facility does not use disposable, single-use coveralls, they must abide by regulatory requirements for laundering contaminated clothing. These requirements include, but are not limited to, laundering clothing in such a manner that asbestos fibers are not released and notifying the person doing the laundering that the clothing is asbestos-contaminated. The clothing must be transported in properly labeled, sealed, impermeable bags or containers (see 29 CFR 1926.1101 (i)). Although the use of launderable coveralls is allowed by Federal regulations, their use is not recommended. Complete decontamination of cloth is difficult to verify.

It is strongly recommended that employees *do not* wear street or work clothes under the disposable coveralls. The first reason for this is to reduce heat stress, which is often experienced by asbestos workers. The second reason is to reduce the chance that workers' clothes transport contamination to other sites and other people. It is recommended that the workers either wear two disposable coveralls or an appropriate garment, such as slick nylon swimwear, under their disposable suit.

4.3 Decontamination Procedures

Each facility must ensure that all workers perform proper decontamination procedures following all small-scale and/or O&M projects. These procedures may include, but are not limited to:

- Vacuuming - The worker must vacuum the disposable coveralls with a High Efficiency Particulate Air (HEPA) vacuum. If a worker is wearing two suits, he/she uses a HEPA vacuum to decontaminate the outer suit and then removes it. In cases where a worker chooses to wear a slick nylon bathing suit under the disposable clothing, the worker will carefully vacuum off with a HEPA filtered vacuum and remove the disposable suit.
- Showering - The worker will proceed to a shower to further decontaminate, if required, and/or to a clean room to change into street clothing.
- Disposal - In all cases, the worker will dispose of the coveralls and gloves as asbestos-contaminated waste.
- Respirator Care - The last item a worker will remove is the respirator. Respirators are decontaminated as follows:
 - ◇ Wipe off respirator with a damp cloth prior to removal
 - ◇ Loosen straps and exhale as the respirator is removed
 - ◇ Soak filters and dispose of as asbestos-contaminated waste
 - ◇ Wash, dry, reassemble, and store the respirator

5.0 MEDICAL SURVEILLANCE

Medical surveillance is required under the OSHA Construction Standard (29 CFR 1926.1101(m)) for employees working with ACBM when:

- They are exposed at or above the action level (0.1 f/cc) for 30 or more days per year, or
- They are required to wear negative-pressure respirators.

To determine the need for medical surveillance for employees, each facility must conduct an ongoing program of air monitoring. This is to produce sufficient objective data to determine whether employees are exposed at or above the action level.

Each facility ensures that employees participate in a Medical Surveillance Program (MSP) under the situations below:

- If an employee is handling ACBM;
- If an employee, regardless of their job, meets the criteria specified by the Asbestos Construction Standard as described above; and
- If an employee, regardless of their job, meets the criteria specified by the Asbestos General Industry Standard (29 CFR 1910.1001(l)).

If an employee in the asbestos MSP terminates employment for any reason, a final medical exam will be made available within thirty (30) days of termination. No termination exam is needed if the employee has completed an asbestos examination within the previous six months. Medical surveillance shall be conducted in compliance with relevant federal, state, and local laws.

The following is an example of a written MSP which may be used to ensure compliance with the OSHA regulations, and which must be maintained on the site where the asbestos-related O&M work takes place.

MEDICAL SURVEILLANCE PROGRAM

The MSP for KSD consists of the following main elements:

- Initial Examination
- Annual Examination
- Termination Examination
- Signed Opinion by Physician
- Employee Medical Record

A. Initial Examination

As required in the OSHA Regulations (29 CFR 1926.1101 and 1910.1001), all employees who will be assigned to an occupation exposed to airborne asbestos must have an initial examination performed by a licensed physician.

A copy of the physician approval for occupational respirator use will be maintained on the jobsite and a copy of the medical exam will be given to the employee. All medical records will be filed and stored in a safe place for a minimum of 30 years.

B. Annual Examination

All employees who may be exposed to airborne asbestos shall undergo an annual medical examination, which will be the same as the initial examination, except for the OSHA questionnaire and the X-rays. The OSHA questionnaire will be the abbreviated form for use with annual examinations and the X-rays will be given every five years, except for those employees with 10+ years into the asbestos latency period and 35 to 45 years of age. This X-ray will be given every 2 years. All employees over 45 years of age must have an X-ray annually.

	<u>Years Since 1st Exposure</u>	<u>15 - 35</u>	<u>Age of Employee 35 - 45</u>	<u>45+</u>
Frequency of X-rays	0 - 10 10+	every 5 yrs every 5 yrs	every 5 yrs every 2 yrs	every 5 yrs annually

The annual signed physician's opinion on fitness for work in a respirator in an asbestos environment will be maintained on the jobsite and a copy of the annual medical exam will be forwarded to the employee. All medical documentation will be stored and kept for a minimum of 30 years.

C. Termination Examination

As per the OSHA Standard (29 CFR 1910.1001(l)(4)(i) and (ii)), KSD will provide or make available a termination of employment medical examination for any employee who has been exposed to asbestos. The medical examination will be in accordance with the requirements of the periodic or annual medical examination and will be given, or made available, within 30 calendar days before or after the date of termination of employment.

D. Information Provided to Physician

KSD will provide the following information to the examining physician:

1. A copy of the OSHA Regulation 29 CFR 1926.1101 and Appendices D, E, and I.
2. A description of the employee's duties, as they relate to asbestos exposure.
3. The employee's anticipated exposure level.
4. A description of any personal protective and respiratory equipment used.
5. Information from previous medical examinations not otherwise available to the physician.
6. Instructions to the physician not to reveal, in the written opinion given to the employer, specific findings or diagnoses unrelated to occupational exposure to asbestos, without a signed consent form from the employee.

A copy of this information will be maintained in the company files and a reference to this information will be included in the medical file on each employee.

E. Physician's Written Opinion

KSD will establish, as a part of its permanent records, a medical surveillance record on each employee. This record will be maintained for the duration of the employment, plus a minimum of 30 years. This record will be made available, upon written request, to OSHA, the affected employee, and former employees or their designated representatives. The employee medical record shall contain at least the following information:

1. The name and social security number of the employee.
2. A copy of the employee's medical examination results, including the medical history questionnaire responses, results of any tests and physician's recommendations.
3. Any employee medical complaints related to asbestos exposure.
4. A copy or reference to the information provided to the physician by the employer.

Physician Information

This information is for compliance with the OSHA Standard 29 CFR 1926.1101(m)(3) and is to be used as a reference for all medical surveillance exams conducted for KSD.

1. The employee's duties shall be to work with ACBM in an asbestos abatement setting. Various job descriptions are: work area preparation, work inside the contaminated area (encapsulation, enclosure, removal), loading, transporting, and unloading of ACBM.
2. The employee's anticipated exposure level range will be from a trace (.001 f/cc) to an anticipated maximum of 10 f/cc. This exposure will vary with the tasks performed, but will mainly be below the TWA of 0.1 f/cc.
3. The PPE furnished to the employee shall be a respirator, full body covering with disposable coveralls, latex gloves and rubber boots. Hard hats will be issued when applicable. The respirator system used shall be National Institute for Occupational Safety and Health (NIOSH) approved for the work and will be well within the limits of the OSHA protection factor chart. The minimum respirator protection usually furnished by KSD is a powered air-purifying respirator (PAPR), which automatically and continually forces air into the facepiece through no effort of the employee and has the benefit of the positive pressure protection.

According to Federal Regulation 29 CFR 1926.1101(m)(4)(ii), the physician is not to reveal in the written opinion given to the employer specific findings or diagnoses unrelated to occupation exposure to asbestos.

6.0 NOTIFICATION PROCEDURES

A notification program informs employees, students, and outside contractors about the presence of ACBM in the facility. It shows the steps to take to avoid disturbing ACBM. It also informs employees about what to do and whom to contact in case of an asbestos-related emergency.

Notification of employees, students, and outside contractors can be done through letters and/or the posting of warning signs and labels. Warning signs and labels can be attached directly to ACBM or posted to alert people to a hazard prior to entering an area. It is suggested that new employees receive this information during employee orientation. "Awareness" sessions similar to those discussed in Section 3 of this manual can also be used.

Each facility shall also inform short-term workers and outside contractors who may come in contact with ACBM about the presence of ACBM in the facility in which they are working. This step is necessary to avoid the disturbance of ACBM during contracted activities.

6.1 Notification Letters

Each facility provides notification that complies with relevant federal, state, and local laws. Employees and students receive notification containing the details below:

- Presence and location of asbestos in their facility
- Content, location, and availability of the Asbestos Inspection Report and O&M Program
- Health hazards associated with exposure to airborne asbestos fibers
- Types of actions that could result in the release of asbestos fibers
- Name, location, and phone number of the APM, or designee, in the event of damage or disturbance of ACBM

All contractors and short-term workers, including the telephone company, repair and utility workers, and exterminators, shall be notified of the presence of ACBM in the facility. Upon request, the specific location of ACBM in the areas where contractors and short-term workers are working is given along with instructions not to disturb any ACBM. The APM, or designee, is consulted prior to any disturbance of ACBM. The *Contractor Notification Form*, or equivalent form, and the *Short-Term Worker Notification Form*, or equivalent form, stating that they have been informed of ACBM, should be signed by the contractor and short-term workers.

Each facility instructs the appropriate contractor that no ACBM may be installed without prior written approval of the APM, or designee. The contractor signs a statement certifying that the products they used and/or installed are non-ACM. A *Non-ACM Certification Form*, or equivalent form, shall be signed by each contractor prior to installing products within the facility. This information will save subsequent testing and sampling prior to future maintenance, renovation, and demolition projects that affect this material.

6.2 Warning Signs

Warning signs shall be posted, as required by OSHA, any time the fiber contamination level in an area exceeds or can reasonably be expected to exceed the PEL. To comply with this requirement, each facility also posts warning signs in each area during O&M activities involving ACBM. O&M activities include initial cleaning, repair, small-scale removal, and emergency response cleanup, regardless of the fiber contamination level.

Warning signs shall comply with all relevant federal, state, and local laws and must bear the following information:

**DANGER
ASBESTOS
CANCER AND LUNG DISEASE HAZARD
AUTHORIZED PERSONNEL ONLY
RESPIRATORS AND PROTECTIVE CLOTHING ARE REQUIRED IN THIS AREA**

In cases where warning signs are posted because of fiber contamination levels, each facility documents:

- The location of warning signs,
- The extent of the contamination,
- The length of time the signs were posted,
- The corrective action taken to reduce contamination levels, and
- Proof of the response action's effectiveness (i.e., air samples).

6.3 Warning Labels

Each facility should post warning labels on all mechanical systems insulation that contains asbestos. In addition, all asbestos-containing materials in routine mechanical spaces should be labeled:

**DANGER
CONTAINS ASBESTOS FIBERS
AVOID CREATING DUST
CANCER AND LUNG DISEASE HAZARD**

All labels shall be clearly visible. Labels shall be posted at the beginning and end of each continuous pipe run and at least every 75 feet. Extra labels should be required at each valve, flange, or change in direction. Each time a pipe passes through a wall, floor, or ceiling a label shall be posted on each side of the penetration.

7.0 ACBM SURVEILLANCE AND REINSPECTION PROGRAM

An important aspect of the O&M Program is visual monitoring of ACBM, done at set intervals. The purpose of the monitoring is to detect damaged or deteriorated ACBM as early as possible so that corrective action can be taken.

Custodial and maintenance personnel are instructed to observe the condition of ACBM in their area. They are also instructed to report any damaged to their supervisor and the APM, or designee, as soon as possible.

7.1 Periodic Surveillance

Although no formal training is required by regulatory agencies, it is recommended that person(s) conducting the periodic surveillance activities receive training and experience beyond the general awareness training. This may include EPA Building Inspector/Management Planner accreditation and training on interpreting the facility's Asbestos Inspection Report.

Periodic surveillance documents the condition of all ACBM by using a *Periodic Surveillance Form*. A copy of the form is submitted to the APM, or designee. The periodic surveillance should be done at least every 6 months. This may vary depending on such factors as accessibility, area use, and type of ACBM present.

Schools covered by AHERA are subject to special surveillance programs. The APM, or designee, should consult 40 CFR 763.92(b) for more details.

7.2 Reinspection

A complete reinspection of known ACBM in the facility by an accredited Building Inspector/Management Planner should be accomplished every 3 years, and the O&M Program updated at that time. This reinspection is necessary to keep the O&M Program updated as to any response actions, which may have occurred, and to address any change in the condition of ACBM, or use of the functional space, which contains the ACBM, which may indicate a new hazard in the facility.

In February 1992, EPA published a useful checklist guide for reinspections titled "A Guide To Performing Reinspection Under The Asbestos Hazard Emergency Response Act (AHERA)" (EPA 700/B-92/001).

8.0 EXPOSURE MONITORING

Air monitoring can be a useful tool to further evaluate the condition of ACBM and its potential to release asbestos fibers. Air sampling, when done correctly, may provide early warning about any deterioration of ACBM. To be meaningful, air monitoring is done over a long period of time throughout the entire building under normal use conditions.

8.1 Periodic Area Monitoring

Periodic air monitoring in a building is merely a supplement to an ACBM surveillance program. Each facility conducts periodic air monitoring in buildings with friable ACBM found in air plenums, in areas of significant air movement, and in areas with significant vibration.

Air sampling is strongly recommended on a regular basis, appropriate for the specific conditions as referenced above. The samples must be analyzed using Transmission Electron Microscopy (TEM).

8.2 Employee Exposure Monitoring

Each facility should provide an employee exposure monitoring plan to comply with relevant federal, state, and local laws. Although OSHA allows the use of objective data (see 29 CFR 1926.1101(f)) in place of actual employee air monitoring, air monitoring of employees should be done in order to better design work practices which not only protect the employee from exposure, but also protect the facility from potential contamination. The documentation which this air monitoring generates should be preserved in the permanent record in order to protect the facility owner from any future liability. Air monitoring data should be current within 12 months if it is to be used to verify a negative exposure assessment.

9.0 WORK PERMIT SYSTEM

Each facility shall implement a “work permit” program to control maintenance, renovation, and remodeling work that could result in the disturbance of ACBM. It is also recommended that a “work permit” program be designed to control other asbestos-related activities. A sample program is outlined below. If the facility contracts for asbestos-related activities, this task could be included in the bid specification and/or contract documents. The APM, or designee, may choose another person to assist in implementation and coordination.

The “work permit” system requires any person doing work impacting building materials in the facility to submit a *Job Request Form*, or equivalent form, to the APM, or designee, prior to doing any work. This form would identify the specific personnel who do the work, including outside contractors, and would describe:

- The time and location of the job in question,
- The type of job, and
- Any known information about the presence of ACBM.

Once the APM, or designee, receives the Job Request Form, the steps below are taken:

- Review data - Review the Asbestos Inspection Report and any other records to determine whether or not any ACBM will be affected by the project. If ACBM is unlikely to be disturbed, the APM, or designee, will note the presence of ACBM on the form. The APM, or designee, will instruct the proper people not to disturb the ACBM and the steps to take in the unlikely event of a disturbance.
- Visit the site - Make a site visit of the proposed work if it is determined that ACBM is present and likely to be disturbed. The site visit is done by the APM, or designee.
- Plan work practices - Comply with the O&M Program and all relevant federal, state, and local laws to minimize disturbance of ACBM. If not found in the O&M Program Manual, document the work practices to be used and add them to the O&M Program. New procedures must comply with all aspects of the O&M Program and relevant laws.
- Record information - Use a *Maintenance Work Authorization Form*, or equivalent form, and send to the proper personnel. Provide a copy to any outside contractor involved in the work.
- Revisit the work site - Visit the work site during the project. Document any observation on an *Evaluation of Work Form*, or equivalent form. Record and report changes from approved work practices and the corrective actions taken.
- Filing - Place a copy of the forms listed above in the permanent files.

This work permit system is the key to avoiding accidental exposure to workers or contamination of the facility. It is therefore essential that the APM have the authority to enforce the program.

10.0 RECORD KEEPING

The purpose of record keeping is to document information regarding each facility's O&M activities. A well-maintained and organized system of record keeping will demonstrate that the health and safety of those working or visiting each facility was not compromised.

A benefit of a comprehensive, organized record keeping program is that renovation of a facility is easier because of historical documentation. Also, the complex legal issues involved with asbestos make record keeping especially important.

Each facility should keep the following, or equivalent, records:

Activity	Records
O&M work done by outside contractors	Copy of training documents Copy of RPP Copy of MSP Final Clearance Documentation
Notification of Occupants	Copy of Notification Letter
Notification to Short-Term Workers	Short-Term Notification Record
Training	General Awareness Training Small-Scale Asbestos Worker Training Respirator Training Hazard Communication Training
Medical Surveillance	Initial Questionnaire Periodic Questionnaire Medical Exam Record Physician's Written Opinion Name and SSN of employee Employee complaint, re-exposure Copy of information to Physician

Operations and Maintenance Program Manual

Kyrene Middle School, KSD

FM Project 08-145

Activity	Records
Respiratory Protection	Copy of Training Program Respirator Inspection Form Fit-Test Record Copy of Respirator Protection Program
Periodic Surveillance	Periodic Surveillance Record
Reinspections	Reinspection Record and Report
O&M Activities	Job Request Form Job Authorization Form Visual Inspection Report Notification to Regulators
Emergencies	Emergency Record
Fiber Release Episodes	Fiber Release Record
Transportation of Waste	Chain of Custody Form Dump Receipts Hazardous Waste Manifest Proof of Class "C" Drivers License

Each facility also keeps records of all major abatement operations. These include enclosure, encapsulation, and removal. These records may be supplied by the asbestos consultant and/or the abatement contractor. The records below are kept as part of abatement records:

- Contract documents including specifications, Request for Proposal (RFP), and scope of work;
- Abatement contractor qualifications;
- Abatement contractor submittals, including those specified in contract documents;
- Asbestos consultant qualifications;
- Asbestos laboratory qualifications including Quality Assurance/Quality Control (QA/QC) plans;
- Results of all air samples;
- Photographs;
- Log books;
- Laboratory QA/QC records; and
- Final reports from consultant.

Operations and Maintenance Program Manual

Kyrene Middle School, KSD

FM Project 08-145

The APM, or designee, is responsible for keeping records. The APM, or designee, may need the assistance of clerical and maintenance staff to fulfill record-keeping duties. At a minimum, record keeping must meet relevant federal, state, and local laws.

Record	Retention
Medical surveillance	Employment + 30 years
Air sampling/employee exposure monitoring	Employment + 30 years
Training	Employment + 30 years (recommended)
Respiratory protection (inspections, fit-tests, and training)	Employment + 30 years
All other records	Employment + 30 years

Schools covered by AHERA are subject to additional record keeping requirements. The APM, or designee, should consult 40 CFR 763.94 for more information.

II. GENERAL O&M WORK PRACTICES

1.0 INTRODUCTION

Work practices in each of the three areas addressed in this section should be specific to the ACBM located in the facility, and to the functional spaces (room/area), which contain the ACBM.

2.0 SPECIAL CLEANING

All initial and periodic or additional cleaning of areas containing friable or damaged ACBM must be done with wet methods, HEPA vacuums, steam cleaners or a combination of those methods. The training program should impress on the maintenance and custodial staff the importance of *never* using conventional vacuums to clean up asbestos contaminated debris, and *never* dry sweep or dust in contaminated environments. Initial cleaning should be done in protective coveralls and respirators, with proper decontamination procedures being followed upon completion. All waste or debris should be treated as asbestos and properly disposed of. For regulatory guidance, see AHERA 40 CFR 763.91(c) and OSHA 29 CFR 1926.1101(g)(10) and (l).

These special cleaning procedures will also apply to any clean-up after an accidental fiber release episode.

3.0 EMERGENCY RESPONSE

An accidental contamination or "fiber release episode" may be addressed in one or two ways, depending on the size of the episode. For small or "minor" fiber release episodes (i.e., the falling or dislodging of 3 square or linear feet or less of friable ACBM), the custodial or maintenance people trained in the 16-hour O&M procedures may address clean-up in the following manner:

1. Turn off the HVAC system in the area.
2. Thoroughly saturate the debris.
3. Clean the area using the methods mentioned in 2.0 above.
4. Dispose of all debris as asbestos.
5. Immediately repair the damage to the ACBM.

For larger or "major" fiber release episodes (i.e., the falling or dislodging of more than 3 square or linear feet), the custodial or maintenance people trained in the 16-hour O&M procedures may only:

1. Restrict entry in the area and post signs.
2. Turn off the HVAC system.
3. Contact the accredited outside contractor or in-house emergency response team.

The clean-up of a major fiber release episode should include all the planning, special work practices (see OSHA 29 CFR 1926.1101), final clearance documentation, and record keeping of a major asbestos abatement project.

4.0 MAINTENANCE WORK PRACTICES

The user of this document should be familiar with all the major federal requirements for conducting asbestos related maintenance work (OSHA 29 CFR 1926.1101(g)(9); AHERA 40 CFR 763, Subpart E, Appendix B; National Emissions Standard for Hazardous Air Pollutants (NESHAP) 40 CFR 61.145 and 61.150 where applicable), and design his work procedures within the intent of these rules and guidelines. If more stringent safeguards are needed to protect workers and the facility, they should be researched and implemented.

An enormous amount of this research specific to O&M work procedures has already been completed by a panel of over 100 experts under the guidance of the National Institute of Building Sciences (NIBS). NIBS has produced a "Guidance Manual, Asbestos Operations and Maintenance Work Practices" which details approximately 125 O&M work procedures step by step. Also included are sections on APM and asbestos worker procedures preparatory to these work procedures. To duplicate any of this work here would be redundant and probably inadequate, as the work procedures must necessarily be specific to both the ACBM being addressed and the exposure element involved.

The APM is urged to obtain a copy of the NIBS guide and use it in the design and execution of the work to be addressed at each particular site. NIBS may be contacted at: National Institute of Building Sciences, 1201 L Street, N.W., Suite 400, Washington, DC 20005, or by telephone at (202) 289-7800.

5.0 DISPOSAL/STORAGE REQUIREMENTS

The following section explains the federal requirements for storage and disposal of asbestos-containing waste. Please consult with the state and local regulatory agencies if more stringent requirements apply.

5.1 Generator Requirements

The term "Generator" refers to the owner or operator of the facility or the owner or operator of the demolition/renovation operator or both. The generator is legally responsible and liable for the proper handling, storage and disposal of all ACBM abated from the building(s) and/or property. Refer to the NESHAP requirements at 40 CFR 61.150 for the federal requirements.

5.2 Handling of Asbestos Waste

The generator must discharge no visible emissions during collection, processing, packaging, or transportation of the waste. To accomplish this requirement, the generator must adequately wet the waste material, and seal it while wet in leak tight containers or wrapping. The containers must be labeled with the following 3 labels:

(OSHA)

**DANGER
CONTAINS ASBESTOS FIBERS
CANCER AND LUNG DISEASE HAZARD
AVOID BREATHING AIRBORNE ASBESTOS FIBERS**

(DOT)

**RQ ASBESTOS
NA - 2212**

(EPA)

Name and Address of Generator

Although not specified by federal law, 6-mil poly bags are normally used where applicable as a minimal level of compliance.

5.3 Disposal

All asbestos-containing waste should be deposited as soon as is practical at a waste site approved by the state NESHAP agency. Vehicles used to transport the waste must be marked during the loading and unloading with the following sign:

**DANGER
ASBESTOS DUST HAZARD
CANCER AND LUNG DISEASE HAZARD
AUTHORIZED PERSONNEL ONLY**

5.4 On-Site Storage

In some instances the generator cannot arrange for prompt off-site transportation of the asbestos waste. Also, it may not be economically feasible for a generator to provide transportation until substantial waste has been generated. However, there may be local regulations which govern how long the waste may be stored on-site. The limit for storing waste on-site in most states is 6 months to one year beginning on the date the asbestos waste is generated. It is advisable, but not required, to place the disposal bags in impermeable containers (i.e., steel, fiberboard, or fiberglass drums). The date of generation shall be marked on the outside of the containers. If the storage vessels are also designated for disposal, the appropriate labels must be affixed to the outside of the container.

5.5 Waste Shipment Record

A "Waste Shipment Record" must be sent with the waste transporter to the disposal site, containing the following information.

1. Work site name and address
2. Owner's name and address
3. Contractors name and address
4. Waste disposal site name, address and location
5. NESHAP authority for work site (name and address)
6. NESHAP authority for disposal site (name and address)
7. Description of materials (DOT)
8. Amount of waste shipped
9. Bill of lading information
10. Alternate waste site
11. Emergency response telephone number

12. Contractors certification
13. Transporter name, address and telephone number
14. Discrepancy noted at waste site
15. Waste site receipt of materials

If a signed copy is not received back from the disposal site within 35 days, the transporter, and/or disposal site must be contacted for information. If the signed copy is then not received back within 45 days of shipment, the local or regional EPA must be contacted in writing. All waste shipment records must be retained for at least 2 years. An example of a waste shipment records form and instructions is provided at the end of this section.

6.0 COST ESTIMATES OF CLEANING EQUIPMENT

The list below includes enough equipment for small-scale abatement jobs. Most facilities will not need this much equipment and, therefore, much of this equipment is optional. This section will not be applicable to facilities, which do not have an in-house program for small-scale abatement.

One Time Purchase	Character	Costs
HEPA vacuum	12 gallon, w/1.5" attachments	760.00 w/tools
Full-face respirator	NORTH or MSA	141.00
Half-face respirator	NORTH or MSA	18.00
Personal monitor kit	8-hrs. at max capacity	285.00
Mister - hand held	quart	1.50
Mister - with tank	3 gallon	35.00
Caution signs (plastic)	12 or more (10 x 14")	3.85
Extension cord	100 feet, 12/3 cord	32.00
Ground fault circuit interrupter		29.50
Nylon brushes		3.20 each

Disposable Materials/ Cleaning Supplies	Character	Costs
Filters: HEPA vacuum	12 gallon capacity	160.00
Paper vacuum	microfilter	7.50
HEPA respirator		2.60 each
Vacuum bags	6-mil poly, 33x50, 75/box	34.65
Wet wipe cloths	20 x 40" case of 300	N/C
Muslin	10 square yards	N/C
Cheese cloth	10 square yards	N/C
Latex gloves		.85 pair
5 micron water pump filter		3.50 each

Operations and Maintenance Program Manual

Kyrene Middle School, KSD

FM Project 08-145

Abatement Supplies	Character	Costs
Surfactant	5 gallons	45.00
Encapsulant: lag kote	5 gallons	40.72
lag kloth	5 gallon	75.50
Duct tape	2" case of 24	78.00
Protective disposable clothing w/hooded, zipping type booties	case of 25	36.00
6-mil polyethylene plastic bags	30x40, case of 100	41.50
Polyethylene	620c	34.50
Glove bags	44 x 60" case of 25	101.00
Razor knives		2.05 each
Wire saws		4.50 each
Scrapers		various prices
Wire cutters		12.50
Chisel rock hammer	1	20.00
Cotton canvas gloves		.75 pair